

REPUBLIQUE DU CAMEROUN

Paix – Travail – Patrie

INSTITUT NATIONAL DE LA STATISTIQUE

AGENCE REGIONALE DE L'OUEST

REPUBLIC OF CAMEROON

Peace – Work – Fatherland

NATIONAL INSTITUTE OF STATISTICS

WEST REGIONAL AGENCY

STATISTICAL YEARBOOK OF THE WEST REGION

ANNUAIRE STATISTIQUE REGIONAL DE L'OUEST

2023 EDITION

SUMMARY

ADMINISTRATION –WRITING	3
BP: 1160 BAFOUSSAM	3
FOREWORD	4
ACRONYMS, CONVENTIONAL ACRONYMS AND ABBREVIATIONS USE	5
FIRST PART :TERRITORY AND CLIMATOLOGY	9
CHAPTER 1: PHYSICAL PRESENTATION OF THE WEST REGION	10
CHAPTER 2: INSTITUTIONAL, ADMINISTRATIVE AND POLITICAL ORGANIZATION	18
1 1993 : ESTABLISHMENT OF THE UNIVERSITY OF DSCHANG	18
CHAPTER 3 : CLIMATOLOGY	48
PART TWO : POPULATION AND SOCIAL AFFAIRS	55
CHAPTER 4: CHARACTERISTICS OF POPULATION	56
CHAPTER 5 : HOUSING AND LIVING CONDITIONS.....	73
CHAPTER 6 : EDUCATION AND RESEARCH.....	94
CHAPTER 7: HEALTH	227
CHAPTER 8 : EMPLOYMENT AND INCOME.....	259
CHAPTER9: WORK, SOCIAL PROTECTION AND INSURANCE	282
CHAPTER 10 : JUSTICE	290
CHAPTER 11 : CULTURE, TOURISM AND LEISURE.....	307
CHAPTER12: YOUTH AND SPORT	333
12.1 PRESENTATION	333
CHAPTER 13 : SECURITY	367
CHAPTER 14: FAMILY AND WOMEN PROMOTION.....	369
14.1 PRESENTATION	369
PART THREE : ECONOMICS ACTIVITIES	375
CHAPTER 15 : AGRICULTURE.....	376
SOURCE : DR-MINADER/OU	415
CHAPTER 16:BREEDING AND FISHERIES	423
CHAPTER 17: ENVIROMENT – WILDLIFE AND FOREST	435
CHAPTER 18: WATER AND ENERGY.....	443
CHAPTER 19 : INDUSTRIES	461
CHAPTER 20 : HOUSEHOLD FINAL CONSOMPTION PRICES	493
20.1 PRESENTATION	493
20.2 METHODOLOGIE.....	493
20.3 SOURCES DE DOCUMENTATION	493
20.3 LIST OF TABLES	494
CHAPTER 21: TRANSPORT.....	499
CHAPTER 22 : POSTS AND TELECOMMUNICATIONS	511
CHAPTER 23 : PUBLIC INVESTMENT.....	529
ANNEX	539

**ADMINISTRATION –WRITING
NATIONAL INSTITUTE OF STATISTICS**

Yaounde – Cameroon

GENERAL DIRECTION BP134 Yaounde Cameroon

Tel: (237)222220445/222225421

Fax: (237) 222232437

- Department of Statistical Coordination of Cooperation and Research.
- Department of Demographic and social Statistics
- Department of Economic Statistics
- Economic synthesis Department
- Business/ Enterprise Statistics department
- Department of IT
- Administrative and Financial Affairs Department
- Service Inspection
- Ten Regional Agencies

NIS Regional Agency /West Bafoussam

BP: 1160 BAFOUSSAM

Tel/fax (237)233441454

- ✓ Research Manager
- ✓ Assistance Research Manager
- ✓ Service Administrative and Financial Affairs
- ✓ Mail and Liaison office

FOREWORD

The process of Decentralization and decentralization initiated by Cameroon many Years ago; as well as the realization of the region as a territorial unit of spatial Development and reinforces the need for precise knowledge of immediate regional Statistical information on the social and Economic environment.

In accordance with its Missions in terms of collection, Centralization and production of Statistical Information, the Regional Agency of the National Institute of Statistics (NIS) west is thus developing the **2023 Edition of the Statistical Yearbook of the West Region**

This Statistical document contains numerical data reflecting activities in various areas of the west Region. The Regional Statistical directory is intended to be a valuable tool to assist in decision-making regarding orientation, planning, good governance and the promotion of coherent and sustainable development; at the service des regional and local decision-makers; as well as any other use of Statistical information; in order to have a clear and precise ideas of the economic, political and social sectors of the western Region.

The information contained in this document comes from statistical Surveys and Censuses. They are also the result of a general collection of information from prefectures; Regional delegations and structures. In this regard; the National Institute of Statistics (NIS) would like to express its gratitude to all those responsible for these structures; who were kind enough to provide us with all the data within their competence and who contributed to the drafting of this document. It will be interested in receiving any comments or constructive suggestions that could help improve it.

ACRONYMS, CONVENTIONAL ACRONYMS AND ABBREVIATIONS USE

AD	Adamaoua
AC/PC	Around Commitment / Payment Credit.
ST	State Agent
APSE	Association of Parents of Students of the Establishment
SGAPs	Senior General Administrator of Prisons
GAPs	General Administrator of Prisons
BCG	Bacille Camette Guerin
PIB	public Investment Budget
BCE	Building and Civil Engineering
BTS	Base Transmission Station
COCPs	Central Offices of Censuses and Population Studies
CAMPOST	Cameroon Postal Services
CAMTEL	Cameroon Telecommunication
CFAS	Contractual Framework of Administrative Services
CAMWER	Cameronian Water
CE	Center
CICTE	College of Industrial and Commercial Technical Education
YAA	Youths and Animation Advisor
MC	Municipal Councilors
MYPC	Multifunctional Youths Promotion Centers
PYAA	Principal Youths and Activities Advisor
DLA	Decentralized Local Authorities
DD	Divisional Delegate
RD	Regional Delegate
SDGE	Strategy Document for Growth and Employment
CHS	Cameronian Household Survey
EDS	Enquête Démographique et Santé
EDS-MICS	Enquête Démographique et de Santé et à Indicateurs Multiples

EESSI	Enquête sur l'Emploie le Secteur Informel
IE	Individual Entreprises
ELECAM	Elections Cameroon
EN	Extrême-Nord
PS	Public Schols
CSEP	Cadre des Sports et de l'Éducation Physique
FEICOM	Fonds Spécial d'Équipement et d'Intervention Intercommunal
CSEP	Cadre des Sports et de l'Éducation Physique
GCPPs	Gardien- Chef Principal des Prisons
GCMPs	Gardien- Chef Major des Prisons
GCPs	Gardien- Chef des Prisons
GIC	Groupement d'Initiative Commune
GPPs	Gardien Principal des Prisons
GMPs	Gardien Major Principal des Prisons Gardien
GP	Principal des Prisons
HYSACAM	Hygiène et Salubrité du Cameroun
IPPs	Intendant Principal des Prisons
IAJA	Instructeur Adjoint de la Jeunesse et d'Animation.
IJA	Instructeur de la Jeunesse et d'Animation.
NIS	National Institut of Statistics
IPPs	Intendant Principal des Prisons
IPs	Intendant des Prisons
IPJA	Instructeur Principal de la Jeunesse et d'Animation.
ITR	International Transmission Radio
LT	Littoral
MCNC	Mouvement Citoyen National Camerounais
MICS	Multiple Indicators Cluster Survey
MILDA	Moustiquaire Imprégnée d'Insecticide à Longue Durée d'Action
MINARD	Ministry of Agriculture and Rural Developpment
MINAS	Ministère des Affaires Sociales
MINATD	Ministry of Territoriale Administration and Decentralization
MINCOM	Ministry of Communication
MINCOMM	Ministry of Commerce
MINAC	Ministry of Arts and Culture
MINDCAF	Ministère des Domaines, Cadastre et des Affaires Foncières
MINHUD	Ministry of Housing and Urban Development
MINBE	Ministry of Basic Education
MINWE	Ministry of Water and Energy
MINEFOP	Ministère de l'Emploi et de la Formation Professionnelle
MINEP	Ministère de l'Environnement et de la Protection de la Nature et du Développement Durable
MINEPAT	Ministère de l'Economie de la Planification et de l'Aménagement du Territoire
MINEPIA	Ministère de l'Elevage, des Pêches et des Industries Animales
MINESE	Ministry of Secondary Eduation

MINEHE	Ministry of Higher Education
MINFI	Ministry of Finance
MINFOF	Ministère des Forêts et de la Faune
MINFOPRA	Ministère de la Fonction Publique et de la Réforme Administrative
MINIMIDT	Ministère de l'Industrie, des Mines et du Développement Technologique
MINYCE	Ministry of Youth and Civic Education
MINJUSTICE	Ministry of Justice
MINMAP	Ministère des Marchés Publics Ministère des Petites et Moyennes Entreprises, de l'Economie Sociale et de l'Artisanat
MINPMEESA	
MINPOSTEL	Ministry of Post and Telecommunication
MINPROFF	Ministère de la Promotion de la Femme et de la Famille
MINTSR	Ministry of Technical and Scientific Research
MINEXTR	Ministry of External Relations
MINHEALTH	Ministry of Health
MINSPE	Ministry of Sport and Physical Education
MINT	Ministry of Transports
MINTOUL	Ministry of Tourism and Leisures
MINPW	Ministry of Public Works
MINWSS	Ministry of Works and Social Security
MRC	Mouvement pour la Renaissance du Cameroun
NC	Non concerné
ND	Non déclaré
W	West
PAJER-U	Programme d'Appui à la Jeunesse Rurale et Urbaine
PÉV	Programme Élargi de Vaccination
PIAASI	Programme Intégré d'Appui aux Acteurs du Secteur Informel
PIP	Programme d'Investissement Prioritaire
PF	Prestations Familiales
PPTE	Pays Pauvres Très Endettés
PVID	Pension de Vieillesse, d'Invalidité et Décès
REDC	Rapport on the Economical Development of Cameroon
RDPC	Rassemblement Démocratique du Peuple Camerounais
RGE	Recensement Général des Entreprises
RGPH	Recensement Général de la Population et de l'Habitat
PR	Professional Risk
SA	Société Anonyme
SARL	Société à responsabilité Limitée
SARLU	Société à Responsabilité Limitée Unipersonnelle
SCDP	Société Camerounaise des Dépôts Pétroliers
SDF	Social Democratic Front
SIDA	Syndrome de l'Immuno-déficience Acquise
SIPs	Super Intendant des Prisons
TA	Technicien d'Agriculture
LT	Land Title

CDU	Cameroon's Democratic Union
UDS	University of Dschang
UM	University of Montagnes
UMS	Union des Mouvements Socialistes

FIRST PART :TERRITORY AND CLIMATOLOGY

Chapter 1: PHYSICAL PRESENTATION OF THE WEST REGION

1.1 Presentation:

This chapter gives an overview of the physical setting, the geographical situation and territory of the WEST Region. It highlights the region's main natural assets (relief, pedology, vegetation and hydrography).

1.2 Méthodology

The methodology used here is the extraction of data from the West regional Delegation of MINTP, West Regional Delegation of MINEPAT, MINATD and the West regional Delegation of MINADER.

1.3 Sources of documentation

The information in the following tables is taken from the activity reports of the West regional Delegation of MINTP, MINEPAT and MINADER..

1.4 List of table

TABLE1.1 : DIVISIONS AND THEIR SURFACE AREA OF THE REGION	12
TABLE 1.2: DIVISIONS, HEAD QUARTERS AND SUBDIVISIONS OF THE REGION	12
TABLE 1.3: NUMBER OF DVISIONS, COUNCILS AND CITY COUNCIL.....	13
TABLE 1.4: DISTANCES BETWEEN BAFOUSSAM AND THE SUB-DIVISIONS OF THE WEST REGION	13
TABLE1.3 NUMBER OF DVISIONS, COUNCILS AND CITY COUNCIL.....	15
TABLE1.4 DISTANCES BAFOUSSAM AND THE SUB-DIVISIONS OF THE WEST REGION	15

GRAPH 1- 1: MAP OF THE WEST REGION

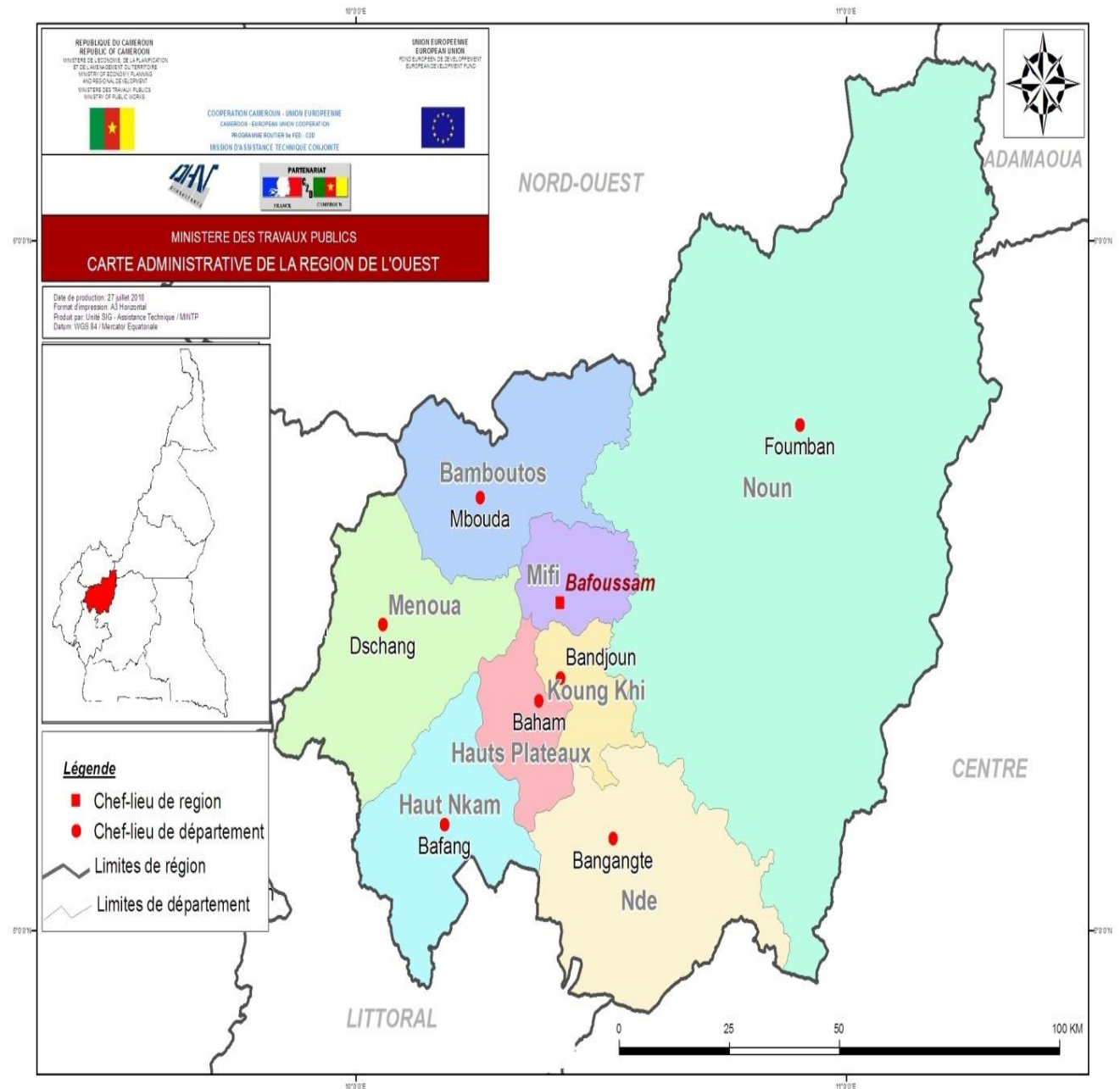

1.5 Geographical Situation and the surface area of the West Region.

1.6 The Region’s geography and surface area

The west Province was borned by a presidential decree N° 72/349 bearing an administrative organization of the United Republic of Cameroon. Hence, the transmission of provinces to Régions in Cameroon was created according to Decree N° 2008/376 of 12 November 2008 transforming the provinces into Région, whereas, west as an inclusion. It’s capital is Bafoussam, with a surface area of 13,892 km², and is located in the central-western portion of the République of Cameroon.

1.6 Geographical location

The West region is bordered in the North and North-West by the North-West region, in the West by the South-West region, in the South by the Littoral and Centre Regions, in the East by the Centre and Littoral Regions, and in the North-East by the Adamawa Region.

It is the smallest in the country, covering an area of 13,892 km², i.e. 3% of the national territory, and is located in the northern hemisphere between the parallels 5° and 6° 15 and the meridians 10° and 15° of Greenwich.

1.7 Surface Area

The surface area of the west Région is 13,892 km

Table1.1 : Divisions and their surface area of the region

Division	Number of sub-division	Surface area (en km ²)
BAMBOUTOS	04	1,173
HAUT- NKAM	07	958
HAUTS- PLATEAUX	04	415
KOUNG -KHI	03	353
MENOUA	06	1,380
MIFI	03	402
NDE	04	1,524
NOUN	09	7,700

Source :Governor's service/West

Table 1.2: Divisions, Head Quarters and Subdivisions of the Region

Division	Head quarter	Number of sub-division	Sub- Division
MIFI	Bafoussam	3	Bafoussam 1 st , Bafoussam 2 nd Bafoussam 3 th
BAMBOUTOS	Mbouda	4	Batcham, Galim, Mbouda et Babadjou
Haut - Nkam	Bafang	7	Bafang , Bana , Bakou , Banka , Bandja, Kekemet Banwa
Hauts - Plateaux	Baham	4	Baham, Bamendjou, Bangou and Batié
KOUNG-KHI	Bandjoun	3	Poumogne, Djebem and Bayangam
MENOUA	Dschang	6	Dschang, Fokoué, Santchou, Nkong-ni , Penka-Michel Fongo- Tongo
NDE	Bangangté	4	Bangangté, Bazou, Tonga et Bassamba
NOUN	Foumban	9	Foumban, Foubot, Magba, Malantouen, Massangam,

Division	Head quarter	Number of sub-division	Sub- Division
			Koutaba, Bangourain, Njimoun and Kouoptamo

Source : Governor's service/West

Table 1.3: Number of Dvisions, Councils and city Council

Regions	Head quarter	Division	Arrondissements/ Communes	City Council
Ouest	Bafoussam	08	40	01

Source: MINATD

Table 1.4: Distances between BAFOUSSAM and the sub-divisions of the West region

Regional capital city (Division)	Division	Sub-division (arrival)	Bafoussam/Sub-division distance (in Km)
	Bafoussam	Bafoussam I	0
		Baleng	5.6
		Bamoungoum	13.5
	Mbouda	Mbouda	30
		Batcham	38
		Galim	47
		Babadjou	40
	Bafang	Bafang	60
		Bana	71
		Bandja	43
		Kekem	86
		Bakou	70
		Banka	58
		Banwa	88
	Baham	Baham	20
		Bamendjou	15
		Bangou	25

Regional capital city (Division)	Division	Sub-division (arrival)	Bafoussam/Sub-division distance (in Km)
Bafoussam	Bandjoun	Batie	26
		Poumogne	12
		Bayangam	20
		Djebem	18
	Dschang	Dschang	50
		Fokoue	70
		Penka-Michel	25
		Santchou	80
		Nkong-Ni	43
		Fongo-Tongo	63
	Bangangte	Bangangte	49
		Bazou	71
		Tonga	87
		Bassamba	67
	Noun	Foumbot	27
		Magba	135
		Malantouen	135
		Massangam	79
		Koutaba	52
		Bangourain	104
Kouoptamo		45	
Njimoun		92	

Source: RD-MINTP/West

Table1.3 Number of Dvisions, Councils and city Council

Regions	Head quarter	Division	Council	Urban Council
West	Bafoussam	08	40	01

Source Governor's service/West

Table1.4 Distances BAFOUSSAM and the sub-divisions of the West region

Regional capital city (Division)	Division	Sub-division (arrival)	Bafoussam/Sub-division distance (in Km)
	Bafoussam	Bafoussam I	0
		Baleng	5.6
		Bamoungoum	13.5
	Mbouda	Mbouda	30
		Batcham	38
		Galim	47
		Babadjou	40
	Bafang	Bafang	60
		Bana	71
		Bandja	43
		Kekem	86
		Bakou	70
		Banka	58
		Banwa	88
	Baham	Baham	20
		Bamendjou	15
		Bangou	25

Regional capital city (Division)	Division	Sub-division (arrival)	Bafoussam/Sub-division distance (in Km)
Bafoussam		Batie	26
	Bandjoun	Poumogne	12
		Bayangam	20
		Djebem	18
	Dschang	Dschang	50
		Fokoue	70
		Penka-Michel	25
		Santchou	80
		Nkong-Ni	43
		Fongo-Tongo	63
	Bangangte	Bangangte	49
		Bazou	71
		Tonga	87
		Bassamba	67
	Noun	Foumbot	27
		Magba	135
		Malantouen	135
		Massangam	79
		Koutaba	52
		Bangourain	104
		Kouoptamo	45
		Njimoun	92

Source : RD-MINTP/West

1.1.1 Ecological areas

Relief

The relief of the West region is mountainous with numerous plateaus and plains. It is basically hilly and characterized by the three main areas below:

- The mountain ranges of the North with the main peaks being the Bamboutos Mountains (2,740 m altitude), Mbam Mountains (2,263 m), Mount Bana (2,700 m), Mount Kogham (2,263 m) and Mount MBapit (1,970 m).
- The high plateaus with an altitude of 1,500 m and which cover the Mifi, Nde, Upper Nkam divisions and part of Menoua. The Mbos plain in Menoua, the Noun plain between Nde and Noun and the Mape Basin in the Noun:

- **Physical environment: Pedology, climate and Temperature**

The West region has a varied pedology characterized by very fertile volcanic soils in Foubot and part of Bafoussam; and lateritic brown soils in the melting pot of the divisions. Alluvial soils occupy the smallest areas, while valleys and lowlands cover the Mbos plain in Santchou. Climate is generally mild with an average temperature of 20 °C and is of the tropical Sudanese-Guinean type, characterized by a rainy season from May to October. The high humidity of the area is combined with the high frequency of persistent rainfall. It is of the tropical Sudanian type with two main seasons: a dry season from November-December to May-June, and a rainy season from June-July to November-December. Temperatures vary between 18 °C and 30 °C on average with a strong daily variation. The average temperature is 25 °C.

1.1.2 : Vegetation and Hydrography

Vegetation is mainly grassy savannah with gallery forests and the soils are mostly of volcanic origin.

The following rivers flow through the West region:

- The Nkam, swollen by the Menoua and rising in the Bamboutos.
- The Noun, a tributary of the Mbam and rising in the North-West.

The Mbam, which is fed by the Mape and rises in the mountains separating Cameroon from Nigeria, and finally the Nde.

Chapter 2: INSTITUTIONAL, ADMINISTRATIVE AND POLITICAL ORGANIZATION

2.1 Presentation

Administrative and Judicial Organization

The West region, which is headed by a Governor, has eight (8) divisions and 40 sub-divisions. The vast majority of senators in the West region are men (90%) as against 10% of women.

Furthermore, in 2016, more than half of the Members of the Lower House of the Parliament (64%) were men and women represented 36%. CPDM Members of the Lower House occupied 80% of the seats, followed by the CDU (16%) and the SDF (4%). The West had 41 mayors, of whom 38 were men and 3 were women. There were 1,219 municipal councillors, 76% of whom were men and 21% women.

The total number of 2nd class traditional chiefdoms was 122 spread over the eight divisions.

Some historical landmarks of the West region

- 1 **1993:** establishment of the University of Dschang
- 2 **17 January 2008:** the Bafoussam City Council (City of Bafoussam) was created through Presidential Decree No. 2008/022 of 17 January 2008. As stipulated in Article 2 (paragraph 1) of this decree, the Bafoussam City Council is comprised of the 3 following councils:
 - the Bafoussam I council (Bafoussam I subdivisional council) with head office in Bafoussam;
 - The Bafoussam II council (Bafoussam II subdivisional council) with head office in Baleng; the Bafoussam.

2.2 Methodology

This chapter is based on the report of the 30 September 2013 elections in the West region provided by the Regional Delegation of ELECAM-West, the updated file of the divisions, subdivisions and councils of the West region, the Governor's Office, the sheet of

the Regional Representation of Cameroonian Bar Association and the 2014, 2015 and 2016 activity reports of the West regional Delegation of Penitentiary Administration. .

2.3 Sources of documentation

The four following sources of documentation provided the data for this chapter:

- the 30 September 2013 elections report in the West region provided by the West regional Delegation of ELECAM;
- the updated file of the divisions, subdivisions and councils of the West region from the Governor’s Office;
- the sheet of the Regional Representation of Cameroonian Bar Association; the 2014, 2015 and 2016 activity reports of the West regional Delegation of Penitentiary Administration.

2.4 Organisation Administrative

La Région de l’Ouest a pour Chef-lieu Bafoussam et comprend 8 départements qui sont: Les Bamboutos, le Haut-Nkam, les Hauts-Plateaux, le Koung-Khi, la Mifi, la Menoua, le Ndé et le Noun. Cette Région compte 40 Arrondissements.

2.5 List of table

TABLE 2.1: DIVISIONS, CAPITAL CITIES AND SUB-DIVISIONS OF THE WEST REGION IN 2021 AND 2022..... 20

TABLE 2.2: WEST TRADITIONAL 1ST DEGREE CHIEFDOMS IN 2022 23

TABLE 2.3: NUMBER OF TRADITIONAL CHIEFDOMS BY DIVISIONS AND BY SUB-DIVISIONS 2022 24

TABLE 2.4: DISTRIBUTION OF SENATORS ACCORDING TO STATUS AND GENDER IN THE WEST REGION 2021/2022..... 29

TABLE 2.5: DISTRIBUTION BY GENDER OF SENATORS, MAYORS, REGIONAL COUNCILORS AND MUNICIPAL COUNCILORS IN THE WEST REGION IN 2022..... 29

TABLE 2.7: DISTRIBUTION OF THE MEMBERS OF NATIONAL HOUSE OF ASSEMBLE (DEPUTIES) PER DIVISION ACCORDING TO THE POLITICAL PARTIES IN THE WEST REGION 2022 32

TABLE 2.8: DISTRIBUTION OF REGIONAL COUNCILORS BY SEX, DIVISION AND ACCORDING TO THE POLITICAL PARTY IN THE WEST REGION IN 2022..... 33

TABLE 2.9: DISTRIBUTION OF MAYORS AND DEPUTY MAYORS IN THE WEST REGION IN 2022. 34

TABLE 2.9: DISTRIBUTION OF MUNICIPAL COUNCILORS ACCORDING TO GENDER IN THE WEST REGION 2022..... 39

TABLE 2.10: OF NON- FUNCTIONAL CIVIL STATUS CENTERS AND NON-FUNCTIONALITY RATE IN 2018 44

TABLE 2.11: FUNCTIONAL STATE OF CIVIL STATUS CENTERS BY DIVISION IN THE WEST REGION 2019 44

TABLE2.12: STATE OF NON- FUNCTIONAL CIVIL STATUS CENTERS AND NON-FUNCTIONALITY RATE IN 2019 44

TABLE2.13: STATE OF NON- FUNCTIONAL CIVIL STATUS CENTERS AND NON-FUNCTIONALITY RATE IN 2020 45

TABLE 2.14: STATE OF MAIN AND SECONDARY CIVIL STATUS CENTERS IN 2021 45

TABLE2.15: STATE OF MAIN AND SECONDARY CIVIL STATUS CENTERS IN 2021 46

Graph2.1: West Regional Map.

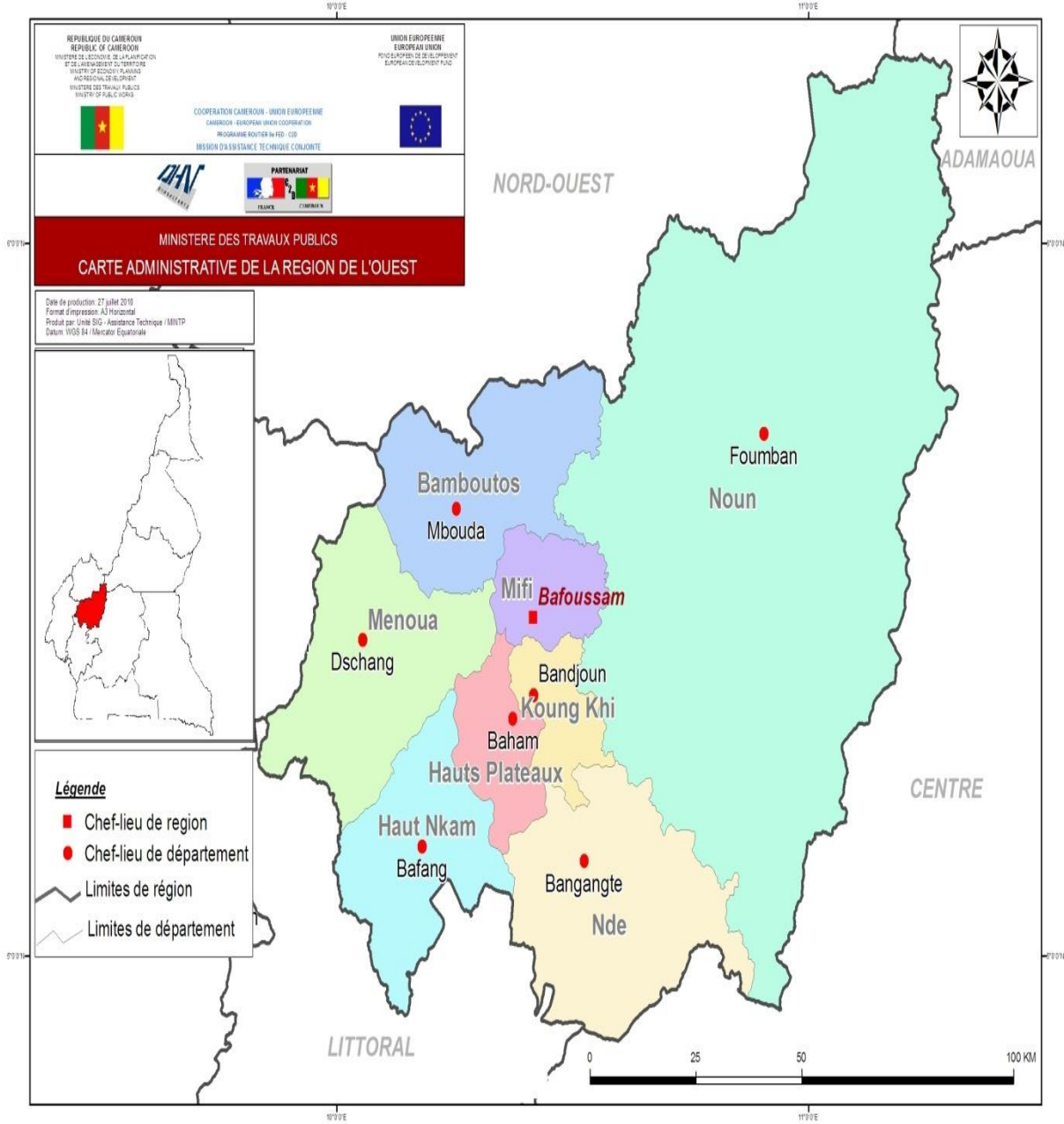

Table 2.1: Divisions, Capital cities and Sub-divisions of the West Region in 2021 and 2022

		Number of sub-division/divisions	

Division	Capital cities		Sub-divisions
MIFI	Bafoussam	3	Bafoussam I, II & III
BAMBOUTOS	Mbouda	4	Batcham, Galim, Mbouda & Babadjou
HAUT-NKAM	Bafang	7	Bafang, Bana, Bakou, Banka, Bandja, Kékem & Banwa
HAUTS-PLATEAUX	Baham	4	Baham, Bamendjou, Bangou Batie
KOUNG-KHI	Bandjoun	3	Poumogne, Djebem & Bayamgam
MENOUA	Dschang	6	Dschang, Fokoue, Santchou, Nkong-ni, Penka-Michel & Fongo-Tongo
NDE	Bangangte	4	Bangangté, Bazou, Tonga & Bassamba
NOUN	Foumban	9	Foumban, Foubot, Magba, Malantouen, Massangam, Koutaba, Bangourain, Njimoun & Kouoptamo

Source Governor's service/West

2.6 Traditional Organization.

2.7

The Western region includes 11(eleven) 1st Degree Chiefdoms, 116 2nd degree Chiefdoms and 1309 3rd Degree chiefdoms.

I) ETHNIC GROUPS

Several ethnic groups are present in the West region : The **BAMILEKE**, The **BAMOUN**, The **MBO**, The **FOULBE**, The **PEULS** and The **TIKARS**. The Majorities of the **Ethnics** are the **BAMOUNS** and the **BAMILEKEs**. The **BAMOUNS** occupy the **NOUN** division. Both the **BAMELIKE** and the **NOUN** constitute the majority of the population of the other seven divisions. The **BAMILEKE** and the **BAMOUNS** practice ancestor Worship and politico-religious organization and marked by the presence of several secret societies of an initiatory nature. The habits and Customs of the two ethnic groups are very close, although the **BAMOUNS** are predominantly Muslems and the **BAMILEKES** Christians or animist. The communities in these two ethnic groups are organized around Kings (senior chiefs) who are holders of ancestral powers .The King reigns assisted by a council of Notables

I.1 The Origin of the **BAMILEKEs**

The Bamilikes are said to be the desendants of the **BALADIS** who left Medieval Egype in the 9th century . The **BALADIS** arrived in thye Tikar region around the middle of the 12th century before dividing around 1360 on the death of their last Sovereign, king **NDEH. YENDEm** first Prince, refuse the Throne and cross the **NOUN** river to found the

BAFOUSAM Kingdom. Her younger sister, in the same migratory impulse, will go towards the BANSO region. From Bafoussam, almost all other BAMILIKE groups were born between the 15th century and the 20th century. The BAMILIKE identify themselves by their origin with that of ancient Upper Egypt.

. The Figurative Meaning of the Mbamilike is as follows: Descendants of the ancient Egyptians.. The word « **Bamiléke** » is a modern designation, to facilitate reading in western languages. **BA' Mieh Lah Ke'** and the name closest to the original pronunciation. The literal meaning of the word « **Bamiléke** » sound by sound is as follows:

BA' : The, Those of (to designate the geographical origin of someone)

Mieh : The brothers

Lah : The country, The Region.

Ke' : Upper, the Top, What is at the top of a place, a region, a land.. Haut High when talking about a country or a region in Africa, they are Upper Egypt.

Two different Hypotheses, dating from the time of the Colonization of Cameroon, once again explain the origin of this name. The first asserts that Douala interpretation is at the origin of the word **Bamileke**. According to this version, the word Bamileke comes from the term "**Babote Ba leke**" which would mean "*face mask wears*". The second maintains that the word "**Bamiléké**" comes from the expression of the language FOTO (region of Dschang) "**Pe me leke**" which means "*the inhabitants of montague's and the Ravines*". It is the letter which is almost often retained.

Table 2.2: West traditional 1st degree chiefdoms in 2022

1st Class chiefdom	Sub-division	Division	Chief
Bamoun Sultanate	Foumban	Noun	Nabil MbomboNjoya
Foto Chiefdom	Dschang	Menoua	Guy Bertrand Momo Soffack Ist
Batcham Chiefdom	Batcham	Bamboutos	
Banka Chiefdom	Bana	Haut-Nkam	David MonkamTienttche
Bangangté Chiefdom	Bangangté	Ndé	NjiMohnluSeidouBokam
Bangang Chiefdom	Batcham	Bamboutos	Joseph Momo
Bana Chiefdom	Bana	Haut-Nkam	SikamHappi V
Bamougoum Chiefdom	Bafoussam III	Mifi	Jacques K. Fotso
Babadjou Chiefdom	Babadjou	Bamboutos	Jean-Marie Penandjo
Bandjoun Chiefdom	Poumougne	Koung-Khi	Honoré DjomoKamga
Bafou Chiefdom	Nkong-Ni	Ménoua	Victor Kana

Source: RD-ELECAM/West

Table2.3: Number of traditional chiefdoms by Divisions and by Sub-divisions 2022

	Number of Chiefdom			Category
	Approved chiefdoms	Non approved chiefdoms	Total	
Ouest	1 309	130	1 439	- 1st class chiefdom:00 - 2 nd class chiefdom:08 - 3 rd class chiefdom:1058
Mifi	163	10	173	
Bafoussam 1	36	6	42	
Bafoussam 2	73	1	74	
Bafoussam 3	54	3	57	
Bamboutos	317	15	332	
Babadjou	15	0	15	
Batcham	164	15	179	
Galim	43	0	43	
Mbouda	95	0	95	
Haut - Nkam	171	45	216	- 1st class chiefdom:02 - 2 nd class chiefdom:35
Bafang	16	3	19	

	Number of Chiefdom			Category
	Approved chiefdoms	Non approved chiefdoms	Total	
Bakou	16	2	18	- 3 rd class chiefdom:179
Bana	29	8	37	
Bandja	32	2	34	
Banka	25	2	27	
Banwa	24	23	47	
Kekem	29	5	34	
Hauts -Plateaux	103	10	113	- 1st class chiefdom:00
Baham	18	1	19	- 2 nd class chiefdom:08
Bamendjou	36	8	44	- 3 rd class chiefdom:105
Bangou	38	1	39	
Batié	11	0	11	
Koung-Khi	90	5	95	- 1st class chiefdom:02

	Number of Chiefdom			Category
	Approved chiefdoms	Non approved chiefdoms	Total	
Bayangam	31	3	34	- 2 nd class chiefdom:18 - 3 rd class chiefdom:188
Djebem	21	2	23	
Poumougne	38	0	38	
Menoua	170	38	208	- 1st class chiefdom:02 - 2 nd class chiefdom:18 - 3 rd class chiefdom:188
Dschang	21	16	38	
Fokoué	16	4	20	
Fongo-Tongo	8	1	9	
Nkong-Ni	32	4	36	
Penka-Michel	33	5	38	
Santchou	60	8	68	
Ndé	104	4	108	
Bangangté	41	2	43	- 2 nd class chiefdom:12

	Number of Chiefdom			Category
	Approved chiefdoms	Non approved chiefdoms	Total	
Bassamba	4	0	4	- 3 rd class chiefdom:91
Bazou	21	2	23	
Tonga	38	0	38	
Noun	191	3	194	1st class chiefdom:01 - 2 nd class chiefdom:23 - 3 rd class chiefdom:171
Bangourain	8	0	8	
Foumban	44	0	44	
Foumbot	25	3	28	
Kouoptamo	11	0	11	
Koutaba	16	0	16	
Magba	18	0	18	
Malantouen	26	0	26	
Massangam	29	0	29	

	Number of Chiefdom			Category
	Approved chiefdoms	Non approved chiefdoms	Total	
Njimom	14	0	14	

Source : RD -ELECAM/West

Political organizations

Several legal political parties coexist in the West Region. The region's political parties represented in the National Assembly are :

CPDM: Cameroonian People's Democratic Movement;

UNDP: National Union for Democracy and Progress

MDR: Movement in Defence of the Republic;

USM: Union of Socialist Movements ;

UD: Cameroon Democratic Union;

SDF: Social Democratic Front ;

MCNC (NPPC): Mouvement Citoyen National Camerounais (National program for Peace in Cameroon).

Table 2.4: Distribution of Senators according to status and gender in the West Region 2021/2022

SENATEURS ELUS		SENATEURS NOMMES	
MEN	WOMEN	MEN	WOMEN
5	2	3	0

Source : RD-ELECAM/West

Table2.5: Distribution by Gender of Senators, Mayors, Regional councilors and municipal councilors in the West Region in 2022.

West Region				M e n	Wo m e n	T o t a l	Political parties Commandement Traditionnel	
Number of Regional Councilors (2020)				7 1	19	90	CPDM, CDU, Chefs traditionnels	
Number of Senators (2020)				Titul aires	8	2	10	CPDM
				Sup pléa nts	8	2	10	
Division				Titul aires	1 5	10	25	CPDM, UDC, UMS
				Sup pléa nts	1 2	13	25	
	Number of seats	Succeded political parties	Men					
Bamboutos	07	CPDM	1					
Upper -Nkam			1					
Upper -Plateaux			1					
Koung-Khi			0					
Menoua			1					
Mifi			1					

Ndé			0					
Noun			0					
Total	/	/	5					
Number of deputies (2020)								
Number of Mayors (2020)				Prin cipa ux	3 5	5	40	MCNC, RDPC, UDC,UMS
				Adjo ints	8 1	25	10 6	
Number of municipal councilors					9 1 0	306	12 16	MCNC, RDPC, UDC,UMS

Source : RD-ELECAM/West

Table 2.7: Distribution of the members of national house of assemble (Deputies) per Division according to the political parties in the west region 2022

Division	Number of seats	Succeded political parties	Titulaires		Suppléants	
			Men	Women	Men	Women
Bamboutos	4	CPDM	3	1	4	0
Haut -Nkam	3	CPDM(1) UMS(2)	2	1(UMS)	1	2(UMS 1, CPDM 1)
Hauts - Plateaux	2	CPDM	1	1	0	2
Koung-Khi	2		1	1	1	1
Menoua	5		3	2	2	3
Mifi	2		1	1	1	1
Nde	2		1	1	1	1
Noun	5	CPDM(1) UDC(4)	3(CPDM 1, UDC 2)	2(UDC)	2(UD C)	3(UDC 2 CPDM 1)
Total	25	CPDM(19), UMS(2), UDC(4)	15	10	12	13

Source : RD-ELECAM/West

Table2.8: Distribution of Regional Councilors by sex, Division and according to the Political party in the west region in 2022

Division	Regional Councilors			
	Representatives of the traditional e(20 seats)	Divisional delegate (70 seats)		
		Men	Women	Political Parties
Bamboutos	3	6	3	CPDM
Haut -Nkam	2	8	2	
Hauts -Plateaux	2	4	1	
Koung-Khi	2	3	1	
Menoua	3	7	4	
Mifi	3	6	2	
Nde	2	4	2	
Noun	3	13	4	UDC
Total	20	51	19	4 (UDC), 15 RDPC)

Source : RD-ELECAM/West

Table 2.9: Distribution of Mayors and Deputy Mayors in the West Region in 2022.

Administrative District	Mayors			Deputy Mayors		
	Men	Women	Total	Men	Women	Total
West	35	05	40	81	25	106
Mifi	3	0	3	9	3	12
Bafoussam 1	1	0	1	4	2	6
Bafoussam 2	1	0	1	4	0	4
Bafoussam 3	1	0	1	1	1	2
Bamboutos	3	1	4	9	3	12
Babadjou	0	1	1	2	0	2
Batcham	1	0	1	3	1	4
Galim	1	0	1	1	1	2
Mbouda	1	0	1	3	1	4
Upper - Nkam	6	1	7	12	2	14
Bafang	0	1	1	2	0	2

Administrative District	Mayors			Deputy Mayors		
	Men	Women	Total	Men	Women	Total
Bakou	1	0	1	1	1	2
Bana	1	0	1	2	0	2
Bandja	1	0	1	2	0	2
Banka	1	0	1	2	0	2
Banwa	1	0	1	2	0	2
Kekem	1	0	1	1	1	2
Uppper-Plateaux	4	0	4	8	0	8
Baham	1	0	1	2	0	2
Bamendjou	1	0	1	2	0	2
Bangou	1	0	1	2	0	2
Batié	1	0	1	2	0	2
Koung-Khi	2	1	3	5	3	8

Administrative District	Mayors			Deputy Mayors		
	Men	Women	Total	Men	Women	Total
Bayangam	1	0	1	1	1	2
Djebem	1	0	1	1	1	2
Poumougne	0	1	1	3	1	4
Menoua	5	1	6	15	3	18
Dschang	1	0	1	4	0	4
Fokoué	0	1	1	2	0	2
Fongo-Tongo	1	0	1	1	1	2
Nkong-Ni	1	0	1	3	1	4
Penka-Michel	1	0	1	3	1	4
Santchou	1	0	1	2	0	2
Ndé	4	0	4	6	4	10
Bangangté	1	0	1	3	1	4

Administrative District	Mayors			Deputy Mayors		
	Men	Women	Total	Men	Women	Total
Bassamba	1	0	1	1	1	2
Bazou	1	0	1	1	1	2
Tonga	1	0	1	1	1	2
Noun	8	1	9	19	7	26
Bangourain	1	0	1	1	1	2
Foumban	0	1	1	3	1	4
Foumbot	1	0	1	4	0	4
Kouoptamo	1	0	1	1	1	2
Koutaba	1	0	1	1	1	2
Magba	1	0	1	2	0	2
Malantouen	1	0	1	3	1	4
Massangam	1	0	1	1	1	2

Administrative District	Mayors			Deputy Mayors		
	Men	Women	Total	Men	Women	Total
Njimom	1	0	1	3	1	4

Source : RD-ELECAM/West

Table2.9: Distribution of Municipal councilors according to gender in the west region 2022

Administrative district	Number of municipal councilors					Political parties represented
	Initials	Deceased	Current	Men	Women	
West	1 216	8	1 208			
Mifi	127	1	126	93	33	RDPC, SDF
Bafoussam 1	61	1	60	45	15	SDF
Bafoussam 2	35	0	35	27	08	RDPC
Bafoussam 3	31	0	31	21	10	
Bamboutos	132	0	132	102	30	
Babadjou	25	0	25	19	06	RDPC
Batcham	41	0	41	31	10	
Galim	25	0	25	21	04	
Mbouda	41	0	41	31	10	
Haut- Nkam	175	0	175	132	43	MCNC, RDPC, UMS
Bafang	25	0	25	20	05	UMS

Administrative district	Number of municipal councilors					Political parties represented
	Initials	Deceased	Current	Men	Women	
Bakou	25	0	25	17	08	RDPC
Bana	25	0	25	20	05	
Bandja	25	0	25	19	06	
Banka	25	0	25	17	08	MCNC, CPDM, UMS
Banwa	25	0	25	19	06	UMS
Kekem	25	0	25	20	05	RDPC
Hauts-Plateaux	100	1	99	78	21	RDPC
Baham	25	0	25	19	06	
Bamendjou	25	1	24	19	05	
Bangou	25	0	25	21	04	
Batié	25	0	25	19	06	
Koung-Khi	91	3	88	64	24	CPDM

Administrative district	Number of municipal councilors					Political parties represented
	Initials	Deceased	Current	Men	Women	
Bayangam	25	0	25	17	08	
Djebem	25	2	23	16	7	
Poumougne	41	1	40	31	9	
Menoua	198	0	198	154	44	CPDM
Dschang	41	0	41	37	4	
Fokoué	25	0	25	20	5	
Fongo-Tongo	25	0	25	17	8	
Nkong-Ni	41	0	41	31	10	
Penka-Michel	41	0	41	31	10	
Santchou	25	0	25	18	7	
Ndé	116	1	115	81	34	
Bangangté	41	1	40	30	10	

Administrative district	Number of municipal councilors					Political parties represented
	Initials	Deceased	Current	Men	Women	
Bassamba	25	0	25	17	08	
Bazou	25	0	25	17	08	
Tonga	25	0	25	17	08	
Noun	277	2	275	189	86	CPDM, UDC
Bangourain	25	0	25	20	5	CPDM
Foumban	41	2	39	22	17	UDC
Foumbot	41	0	41	24	17	
Kouoptamo	25	0	25	20	5	CPDM
Koutaba	25	0	25	17	8	UDC
Magba	25	0	25	21	4	CPDM
Malantouen	35	0	35	25	10	UDC
Massangam	25	0	25	15	10	

Administrative district	Number of municipal councilors					Political parties represented
	Initials	Deceased	Current	Men	Women	
Njimom	35	0	35	25	10	

Source : RD -ELECAM/West

Table 2.10: of non- functional civil status centers and non-functionality rate in 2018

DIVISION	Civil STATUS CENTERS (CSC+CECP)	CIVIL STATUS CENTERS NOT FUNCTIONING	RATE OF CENTERS NOT FUNCTIONING
HAUTS PLATEAUX	42	6	14,2857143
NDE	23	2	8,69565217
KOUNG-KHI	31	5	16,1290323
NOUN	56	8	14,2857143
MIFI+CU	40	1	2,5
BAMBOUTOS	51	1	1,96078431
MENOUA	95	10	10,5263158
HAUT-NKAM	59	39	66,1016949
TOTAL	397	72	18,1360202

Source : AR-BUNEC/West

Table 2.11: Functional state of civil status centers by Division in the West region 2019

DIVISION	NUMBER OF CIVIL STATUS CENTERS PRINCIPAUX (CECP)	NUMBER OF STATE SECONDARY CENTERS CIVIL	TOTAL
HAUTS PLATEAUX	4	38	42
NDE	4	19	23
KOUNG-KHI	3	28	31
NOUN	9	46	55
MIFI+CU	4	37	41
BAMBOUTOS	4	47	51
MENOUA	6	91	97
HAUT-NKAM	7	53	60
TOTAL	41	359	400

Source : RA-BUNEC/West

Table 2.12: State of non- functional civil status centers and non-functionality rate in 2019

DIVISION	Civil STATUS CENTERS (CSC+CECP)	CIVIL STATUS CENTERS NOT FUNCTIONING	RATE OF CENTERS NOT FUNCTIONING
HAUTS PLATEAUX	42	7	16,67
NDE	23	1	4,35
KOUNG-KHI	31	4	12,90
NOUN	55	9	16,36
MIFI+CU	41	1	2,44
BAMBOUTOS	51	1	1,96
MENOUA	97	7	7,22
HAUT-NKAM	60	28	46,67
TOTAL	400	58	14,5

Source : RA-BUNEC/West

Table2.13: State of non- functional civil status centers and non-functionality rate in 2020

Division	CIVIL STATUS CENTERS OPERATING	CIVIL STATUS CENTERS NOT OPERATING
HAUTS PLATEAUX	36	6
NDE	22	2
KOUNG-KHI	27	4
NOUN	48	8
MIFI+CU	40	1
BAMBOUTOS	50	1
MENOUA	93	5
HAUT-NKAM	37	23
TOTAL	353	50

Source: RA-BUNEC/West

Table 2.14: State of Main and secondary civil status centers in 2021

DIVISION	NUMBER OF MAIN CIVIL STATUS CENTERS (CECP)	NOMBRE DE CENTRES SECONDAIRES D'ETAT CIVIL (CECS)	TOTAL (CECS + CECP)	
HAUTS-PLATEAUX	4	38	42	10,34 ⁰ %

NDE	4	20	24	5,91 ⁰ / ₀
KOUNG-KHI	3	28	31	7,64 ⁰ / ₀
NOUN	9	47	56	13,79 ⁰ / ₀
MIFI + C U	4	37	41	10,10 ⁰ / ₀
BAMBOUTOS	4	47	51	12,56 ⁰ / ₀
MENOUA	6	94	100	24,63 ⁰ / ₀
HAUT-NKAM	7	54	61	15,02 ⁰ / ₀
<u>TOTAL</u>	<u>41</u>	<u>365</u>	<u>406</u>	<u>100,00⁰/₀</u>

Source : RA-BUNEC/West

Table2.15: State of Main and secondary civil status centers in 2021

DIVISION	NUMBER OF MAIN CIVIL STATUS CENTERS (CECP)	NOMBRE DE CENTRES SECONDAIRES D'ETAT CIVIL (CECS)	TOTAL (CECS + CECP)	
HAUTS- PLATEAUX	4	38	42	10,34 ⁰ / ₀
NDE	4	20	24	5,91 ⁰ / ₀
KOUNG-KHI	3	28	31	7,64 ⁰ / ₀
NOUN	9	47	56	13,79 ⁰ / ₀
MIFI + C U	4	37	41	10,10 ⁰ / ₀
BAMBOUTOS	4	47	51	12,56 ⁰ / ₀

MENOUA	6	94	100	24,63 ⁰ %
HAUT-NKAM	7	54	61	15,02 ⁰ %
<u>TOTAL</u>	<u>41</u>	<u>365</u>	<u>406</u>	<u>100,00⁰%</u>

Chapter 3 : CLIMATOLOGY

3.1 : PRESENTATION

3.2 Overview

This chapter gives an overview of the climate setting, of the west Region.

climatical nature of the Region

The climate of the West Region is generally mild with an average temperature of 20 °C and is of the tropical Sudanese-Guinean type, characterized by a rainy season from May to October. The high humidity of the area is combined with the high frequency of persistent rainfall. It is of the tropical Sudanian type with two main seasons: a dry season from November-December to May-June, and a rainy season from June-July to November-December. Temperatures vary between 18 °C and 30 °C on average with a strong daily variation. The average temperature is 25 °C.

The annual level of precipitation varies between 1500mm and 2500mm with an annual average of 1871mm.

Vegetation and Hydrograph.

Vegetation mainly consists of grassy Savannah with gallery forest and the soils are mainly of volcanic origin.

The following Rivers water the Western Region:

The Nkam swelled by the Menoua and taking source in the Bamboutos.

The Noun, a tributary of the Mbam and its source in the North-West.

The Mbam receiving the Mape and taking its source in the Mountains which separate Cameroon from Nigeria and finally the Nde.

3.3 Methodology

The methodology used herein is an exploitation of data from the West Regional Delegation of MINEPAT.

3.4 Source of documentation

The information presented in this chapter was obtained from the West Region socio-economic and development opportunities report.

3.5 List of tables

TABLE 3.1 SUMMARY OF DATA RELATING TO RAINFALL IN DIFFERENT DIVISIONS IN 2019 50
TABLE 3.2 SUMMARY OF DATA RELATING TO RAINFALL IN DIFFERENT DIVISIONS IN 2021 51
TABLE 3.2: SUMMARY OF DATA RELATING TO RAINFALL IN DIFFERENT DIVISIONS IN 2022 52

Table 3.1 Summary of data relating to rainfall in different divisions in 2019

Division	Month	Jan	Feb	Mar	Apr	May	Jun	Jul	Aug	Sept	Oct	Nov	Dec	Total	Average/year
Bamboutos	H (mm)	12.2	50.3	135.4	257.1	314.3	313.3	320.5	298.5	304	324.2	75		2,404.8	
	ND	2	4	9	13	18	17	24	25	27	22	8		169	
Upper-Nkam	H (mm)	57.7	96.8	106.8	136.8	166.1	132.4	217.7	303.4	200.8	501	208		2,127.5	
	ND	3	6	7	8	13	10	12	13	11	20	10		113	
Upper-Plateaus	H (mm)	30.2	30.1	12.5	125.4	214.3	239.4	326.3	239.8	187.1	398.7	72.7		1,876.5	
	ND	1	1	4	11	12	15	21	13	14	38	7		137	
Menoua	H (mm)													0	
	ND													0	
Mifi	H (mm)	6.1	16.2	22.8	199.6	258.4	299.4	428.6	340.8	304.4	526.4			2,402.7	
	ND	1	2	3	11	11	11	23	13	17	19			111	
Koung-Khi	H (mm)	22.4	30.6	51	131.9	234.6	115.2	180.8	159	391.7	397.8	118.9		1,833.9	
	ND	2	2	3	11	16	13	21	17	17	24	10		136	
Nde	H (mm)		105	136.3	683.5	644	502							2,070.8	
	ND		3	6	8	12	10							39	
Noun	H (mm)		20	61	150	140	84	138	159	167.65				919.65	
	ND		3	3	10	10	8	14	15	15				78	
Regional situation	Hight (mm)	25.72	44.8	65.7	170.16	237.54	219.94	294.78	268.3	277.6	429.62	118.65		2,152.81	
	Nbr of days	1.8	3	5.2	10.8	14	13.2	20.2	16.2	17.2	24.6	8.75		134.95	

Source: RD – MINADER/West

Table 3.2 Summary of data relating to rainfall in different divisions in 2021

Divisions	Month	Jan	Feb	Mar	Apr	May	Jun	Jul	Aug	Sept	Oct	Nov	Dec	Total	Average/year
Bamboutos	H (mm)	0	4	106.6	69	217	0	156	150	212	175	267	0	1356.6	123.32
	ND	0	1	6	3	7	0	14	10	11	12	17	0	81	8
Upper Nkam	H (mm)	0.63	9.03	55.66	127.7	150.6	134.67	98.5	160	272.5	224	107	0	1340.29	121.84
	ND	1	1	5	11	12	9	6	17	19	22	12	0	115	11
Upper-Plateaus	H(mm)	0	6	35.6	133.52	28.8	100.8	160	38.1	96.7	100.9	97	0	797.42	72.49
	ND	0	1	2	7	3	9	15	8	20	18	17	0	100	10
Menoua	H(mm)	0	7.5	71	74	228.5	244.95	174.9	111.02	317.83	238.01	146.5	0	1229.7	136.63
	ND	0	1	5	8	11	16	12	7	13	10	10	0	93	9
Mifi	H(mm)	0	10	183.2	170	210	137	215.75	250.5	241.25	268.75	73	0	1759.45	159.95
	ND	0	2	12	13	15	13	14	15	15	15	10	0	124	12
Koung-Khi	H(mm)	0	0	201.6	161.6	161.6	141.42	238.15	66.6	352.65	357.4	72.5	0	1753.52	159.41
	ND	0	0	9	10	10	11	17	4	17	23	5	0	106	10
Ndé	H(mm)	0	0	135	100.96	58.2	105.4	73.5	81.39	187.5	360.5	224	0	1102.45	110.24
	ND	0	0	8	10	10	15	3	7	12	17	13	0	82	9

Divisions	Month	Jan	Feb	Mar	Apr	May	Jun	Jul	Aug	Sept	Oct	Nov	Dec	Total	Average/year
Noun	H(mm)	0	0	72.93	40.15	110	133.65	141.07	194.57	150.3	195	77.72	0	1115.39	101.39
	ND	0	0	6	4	7	10	13	13	11	17	10	0	91	9
Regional situation	H(mm)	0.078 75	4.56	107.69	109.6 1	145.58	124.73	157.23	131.52	228.84	240.22	115.70	0	1365.80	124.16
	ND	1	1	7	9	10	11	12	11	15	17	12	0	101	10

Source: RD – MINADER/West

Table 3.3: Summary of data relating to rainfall in different divisions in 2022

Division	Month	Jan	Feb	Mar	Apr	May	Jun	Jul	Aug	Sept	Oct	Nov	Dec	Total	Average/year
Bamboutos	H (mm)	12.2	50.3	135.4	257.1	314.3	313.3	320.5	298.5	304	324.2	75		2,404.8	
	ND	2	4	9	13	18	17	24	25	27	22	8		169	
Upper-Nkam	H (mm)	57.7	96.8	106.8	136.8	166.1	132.4	217.7	303.4	200.8	501	208		2,127.5	
	ND	3	6	7	8	13	10	12	13	11	20	10		113	
Upper-Plateaus	H (mm)	30.2	30.1	12.5	125.4	214.3	239.4	326.3	239.8	187.1	398.7	72.7		1,876.5	
	ND	1	1	4	11	12	15	21	13	14	38	7		137	
Menoua	H (mm)													0	
	ND													0	
Mifi	H (mm)	6.1	16.2	22.8	199.6	258.4	299.4	428.6	340.8	304.4	526.4			2,402.7	
	ND	1	2	3	11	11	11	23	13	17	19			111	

Division	Month	Jan	Feb	Mar	Apr	May	Jun	Jul	Aug	Sept	Oct	Nov	Dec	Total	Average/year
Koung-Khi	H (mm)	22.4	30.6	51	131.9	234.6	115.2	180.8	159	391.7	397.8	118.9		1,833.9	
	ND	2	2	3	11	16	13	21	17	17	24	10		136	
Nde	H (mm)		105	136.3	683.5	644	502							2,070.8	
	ND		3	6	8	12	10							39	
Noun	H (mm)		20	61	150	140	84	138	159	167.65				919.65	
	ND		3	3	10	10	8	14	15	15				78	
<i>Regional situation</i>	Hight (mm)	25.72	44.8	65.7	170.16	237.54	219.94	294.78	268.3	277.6	429.62	118.65		2,152.81	
	Nbr of days	1.8	3	5.2	10.8	14	13.2	20.2	16.2	17.2	24.6	8.75		134.95	

Source: RD – MINADER/West

PART TWO : POPULATION AND SOCIAL AFFAIRS

Chapter 4: CHARACTERISTICS OF POPULATION

4.1 : Presentation

The population of the West region was 1,720,047 in 2005, representing 9.9% of the Cameroon population. It was estimated at 1,785,285 in 2010 and 1,892,545 in 2014; with 53.2% women and 46.8% men.

In 2015, the population of the West region was estimated at 1,795,308, of which 839,845 were men and 955,463 women. This population is composed of the following ethnic groups::

- several ethnic subgroups spread over the seven divisions on the right bank of the Noun;
- the Bamoun, comprised of one tribe and spread over the left bank of the Noun in the division of the same name;
- The Tikars settled in Magba and finally the Mbo concentrated in Santchou and Kekem. The Foulbe and Peuhl are two ethnic groups found in the Bamboutos and Noun divisions.

In terms of surface area, Noun is the largest division with 7,687 km² and Koung-Khi the smallest with only 353 km². In 1987, the Mifi division was the most densely populated (about 503 hbts/km²) while the Noun division had the lowest density (38 hbts/km²). The density of these two divisions stood respectively at 750 and 59 inhabitants per km² in 2005, 778 and 61 inhabitants per km² in 2010:

4.2 Methodology

The information presented in this chapter was collected by using two main sources, namely the main report of the 3rd GPHC of 2005 and the BUCREP population projections, 2014 edition.

2.1 Definition

Population Density: It is an indicator that presents the relationship between a population and the surface area where this population lives.

Population density is obtained by dividing the total population by the surface area of the territory, and is usually expressed in inhabitants per km²

Population: This is the number of people residing in a territory on a given date. The same definition was used in the 1976 and 1987 censuses.

Urban/rural population: Any population living in a district, a subdivision, a division or a region and/or a locality with at least 5,000 inhabitants and equipped with a secondary or post-primary school, a health unit, a functional water supply and a daily market. In contrast, a locality with fewer than 5,000 inhabitants and without the above-mentioned facilities is considered rural.

4.3 : Sources de Documentation

The data contained in this chapter are drawn from the Main Report of the 3rd GPHC of 2005, the BUCREP Population Projections of 2014 and the NIS Projections.

2.2 List of tables

TABLE 4.1: POPULATION GROWTH EVOLUTION IN THE WEST REGION FROM 2017 TO 2021	58
TABLE4.2: POPULATION GROWTH IN THE WEST REGION DIVISION 1987, 2006 AND 2015.....	58
TABLE4.3: DISTRIBUTION OF POPULATION IN THE WEST REGION BY SEX ACCORDING TO THE YEAR PROJECTION OF 2016 TO 2025.....	59
TABLE 4.4: DISTRIBUTION OF THE TOTAL POPULATION OF THE WEST REGION BY SEX AND BY YEAR PROJECTIONS ..	59
TABLE4.5: DISTRIBUTION OF THE POPULATION OF WOMEN IN THE WEST REGION BY AGE AND BY YEAR PROJECTIONS.....	63
TABLE 2.6: EVOLUTION OF THE POPULATION FROM 1976 TO 2015	66
TABLE2.7: DISTRIBUTION OF THE POPULATION RESIDING IN THE WEST, BY DIVISION, SUB-DIVISION AND BY SEX IN 2005	67
TABLE 4. 8 : EVOLUTION OF SOME BASIC DEMOGRAPHIC INDICATORS OF 2018 TO 2022 IN THE WEST REGION	70
TABLE 4.9 : EVOLUTION OF THE POPULATION BY AGE GROUP (%) IN THE WEST OF 2017 TO 2022.	70
TABLE 4.10 DISTRIBUTE OF THE POPULATION OF THE WEST RIGION BY SEX ACCORDING TO FIVE- YEAR AGE GROUP FROM 2018 TO 2021	71

Graph: Population Growth in the West Region by from 2006 to 2015

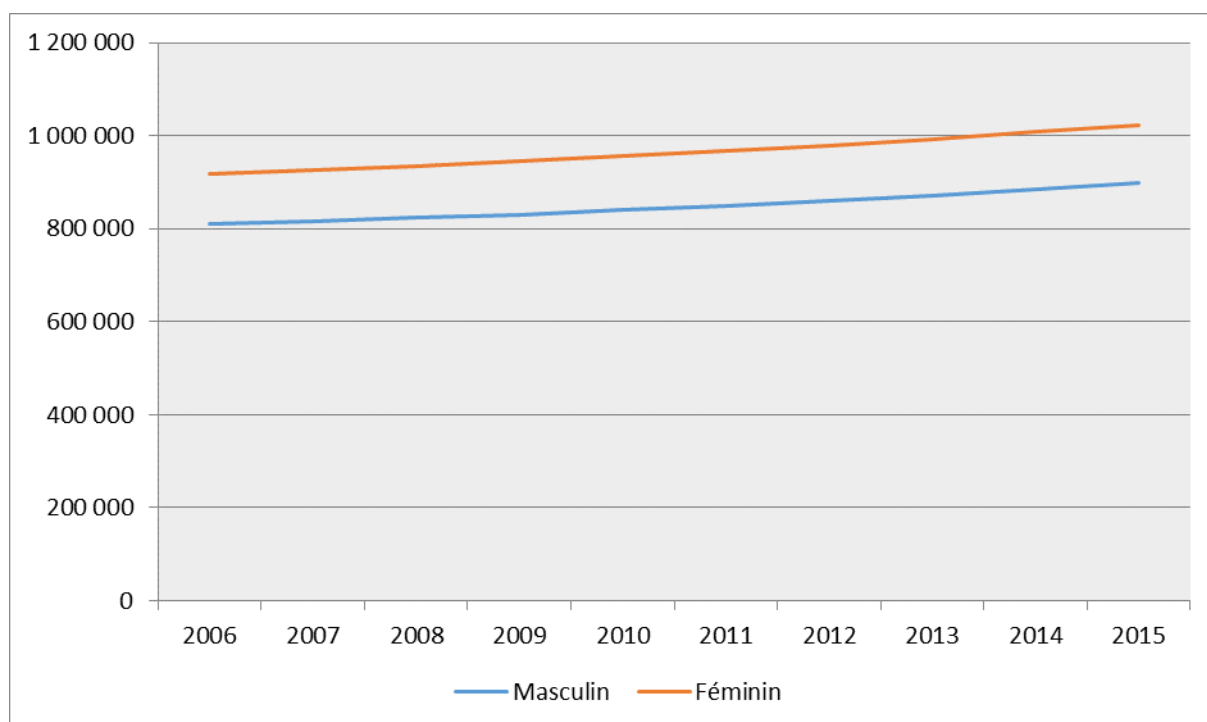

Source : Demographic Projection, BUCREP 2010

Table 4.1: Population Growth evolution in the West Region from 2017 to 2021

YEAR	2017	2018	2019	2020	2021
West region	2 040 266	2 065 165	2 089 297	2 113 367	2 136 430

Source : BUCREP p=projection

Table4.2: Population Growth in the West Region Division 1987, 2006 and 2010

Division	Surface area in km ²	Population 1987	Density	Population 2005	Density	Population 2010	Density
Bamboutos	1 173	215 523	183,74	292 410	249,28	303 501	259
Haut-Nkam	958	137 386	143,41	144 786	151,13	150 278	157
Hts-Plateaux	415	76 704	184,83	80 678	194,41	83 738	202
Koung-khi	353	79 056	223,95	65 021	184,20	67 487	191
Menoua	1 380	251 616	182,33	285 764	207,08	296 603	215
Mifi	402	202 193	502,97	301 456	749,90	312 889	778
Ndé	1 524	83 588	54,85	94 849	62,24	98 446	65

Noun	7 687	293 725	38,21	455 083	59,20	472 343	61
Ouest	13 892	1 339 791	96,44	1 720 047	123,82	1 785 285	129

Source : Projections BUCREB /NIS

Table4.3: Distribution of population in the West region by sex according to the Year projection of 2016 to 2025

YEAR	Both Sex	Feminine	Masculine
2016	2 014 282	1 076 305	937 977
2017	2 040 266	1 090 896	949 370
2018	2 065 165	1 105 505	959 660
2019	2 089 297	1 119 530	969 767
2020	2 113 367	1 135 083	978 284
2021	2 136 430	1 148 909	987 521
2022	2 160 133	1 162 911	997 222
2023	2 184 726	1 177 228	1 007 498
2024	2 208 514	1 191 761	1 016 753
2025	2 232 844	1 208 512	1 024 332

Source : Projections NIS

Table 4.4: Distribution of the total Population of the West region by sex and by Year projections

Age	2016	2017	2018	2019	2020	2021	2022	2023	2024	2025
0	82 653	83 877	84 849	84 316	84 982	86 171	85 679	87 034	88 665	89 804
1	77 426	78 335	79 471	80 442	80 003	80 854	81 775	81 394	82 721	84 316
2	74 410	75 415	76 263	77 401	78 359	77 862	78 787	79 706	79 283	80 605
3	72 965	73 162	74 108	74 965	76 087	77 003	76 566	77 491	78 343	77 944
4	70 456	72 039	72 183	73 137	73 987	75 068	76 025	75 598	76 459	77 322
5	71 815	69 547	71 068	71 220	72 153	72 954	74 100	75 057	74 574	75 443
6	67 712	71 009	68 693	70 214	70 351	71 238	72 093	73 237	74 131	73 660

Age	2016	2017	2018	2019	2020	2021	2022	2023	2024	2025
7	65 629	66 940	70 176	67 871	69 376	69 469	70 401	71 255	72 335	73 236
8	62 819	64 838	66 092	69 325	67 018	68 475	68 608	69 539	70 330	71 416
9	60 066	61 965	63 923	65 178	68 396	66 051	67 539	67 672	68 539	69 335
10	59 411	59 230	61 072	63 027	64 272	67 436	65 132	66 615	66 688	67 559
11	52 169	58 562	58 335	60 173	62 114	63 311	66 498	64 198	65 619	65 697
12	47 936	51 327	57 647	57 427	59 252	61 143	62 363	65 541	63 189	64 610
13	46 583	47 081	50 415	56 711	56 488	58 264	60 171	61 384	64 497	62 156
14	48 928	45 695	46 147	49 465	55 729	55 469	57 259	59 154	60 306	63 414
15	44 319	47 990	44 720	45 166	48 457	53 865	54 309	55 975	57 554	58 617
16	50 248	43 349	46 961	43 697	44 127	47 363	52 774	53 205	54 811	56 380
17	44 778	49 215	42 291	45 884	42 617	43 005	46 236	51 624	51 997	53 593
18	44 609	43 719	48 090	41 186	44 752	41 456	41 847	45 050	50 372	50 737
19	44 707	43 515	42 581	46 926	40 033	43 545	40 268	40 642	43 779	49 078
20	38 618	43 588	42 351	41 412	45 725	38 817	42 322	39 039	39 362	42 474
21	47 835	37 501	42 403	41 162	40 209	44 463	37 588	41 064	37 743	38 052
22	35 083	46 665	36 328	41 198	39 944	38 955	43 195	36 329	39 742	36 421
23	42 795	33 961	45 446	35 144	39 976	38 686	37 704	41 913	35 023	38 410
24	39 355	41 649	32 809	44 229	33 957	38 728	37 446	36 450	40 592	33 718
25	33 623	38 238	40 476	31 666	43 018	32 753	37 505	36 211	35 172	39 284
26	42 229	32 546	37 101	39 318	30 531	41 791	31 577	36 292	34 957	33 909
27	30 996	41 133	31 458	35 984	38 174	29 392	40 604	30 415	35 065	33 724
28	30 163	29 980	40 025	30 391	34 884	37 025	28 285	39 435	29 246	33 865
29	30 043	29 175	28 956	38 943	29 342	33 781	35 917	27 196	38 256	28 101
30	20 741	29 083	28 182	27 955	37 879	28 295	32 716	34 829	26 106	37 104

Age	2016	2017	2018	2019	2020	2021	2022	2023	2024	2025
31	27 738	19 854	28 120	27 214	26 975	36 816	27 283	31 674	33 735	25 041
32	14 227	26 847	18 974	27 183	26 268	26 002	35 798	26 296	30 630	32 672
33	15 366	13 435	25 959	18 118	26 272	25 333	25 069	34 807	25 315	29 619
34	14 761	14 600	12 655	25 100	17 286	25 370	24 437	24 161	33 817	24 364
35	8 934	14 029	13 846	11 898	24 265	16 469	24 509	23 567	23 262	32 861
36	18 418	8 265	13 309	13 117	11 167	23 442	15 686	23 673	22 706	22 394
37	8 340	17 723	7 609	12 612	12 409	10 450	22 655	14 927	22 844	21 873
38	9 587	7 727	17 033	6 971	11 933	11 713	9 758	21 888	14 175	22 040
39	11 045	8 987	7 121	16 359	6 346	11 261	11 036	9 079	21 119	13 440
40	7 357	10 454	8 389	6 525	15 695	5 727	10 606	10 370	8 403	20 365
41	20 142	6 803	9 862	7 802	5 939	15 033	5 123	9 961	9 706	7 740
42	6 542	19 522	6 254	9 283	7 225	5 361	14 389	4 528	9 320	9 057
43	10 548	6 026	18 899	5 717	8 715	6 657	4 796	13 759	3 942	8 692
44	9 729	10 022	5 517	18 290	5 192	8 154	6 103	4 245	13 130	3 370
45	6 787	9 223	9 499	5 020	17 690	4 675	7 610	5 562	3 703	12 515
46	18 993	6 319	8 723	8 987	4 536	17 090	4 173	7 077	5 030	3 176
47	7 276	18 445	5 858	8 235	8 488	4 061	16 512	3 685	6 553	4 513
48	8 334	6 836	17 893	5 411	7 759	7 997	3 602	15 947	3 208	6 045
49	9 353	7 902	6 403	17 355	4 976	7 292	7 524	3 157	15 383	2 747
50	6 827	8 925	7 474	5 983	16 827	4 551	6 843	7 064	2 724	14 833
51	17 650	6 436	8 501	7 059	5 575	16 300	4 143	6 405	6 611	2 307
52	5 873	17 167	6 053	8 092	6 658	5 180	15 793	3 749	5 980	6 178
53	8 043	5 526	16 688	5 690	7 701	6 272	4 808	15 307	3 376	5 577
54	7 553	7 695	5 196	16 230	5 350	7 330	5 916	4 461	14 830	3 030

Age	2016	2017	2018	2019	2020	2021	2022	2023	2024	2025
55	4 555	7 232	7 363	4 892	15 790	5 032	6 988	5 585	4 138	14 379
56	15 572	4 294	6 927	7 055	4 613	15 362	4 744	6 670	5 277	3 845
57	5 992	15 179	4 048	6 643	6 766	4 351	14 957	4 477	6 370	4 993
58	7 459	5 740	14 780	3 816	6 370	6 485	4 106	14 562	4 221	6 084
59	7 503	7 184	5 486	14 382	3 589	6 097	6 211	3 866	14 153	3 972
60	5 765	7 221	6 899	5 231	13 973	3 359	5 824	5 934	3 621	13 738
61	15 069	5 506	6 928	6 611	4 973	13 544	3 130	5 547	5 649	3 377
62	5 378	14 619	5 242	6 633	6 320	4 711	13 113	2 901	5 265	5 363
63	6 622	5 116	14 148	4 981	6 338	6 027	4 454	12 677	2 675	4 986
64	6 362	6 331	4 856	13 673	4 724	6 043	5 740	4 203	12 226	2 459
65	4 243	6 074	6 039	4 604	13 194	4 472	5 759	5 461	3 960	11 777
66	9 380	4 013	5 786	5 751	4 357	12 700	4 228	5 478	5 183	3 724
67	3 934	8 987	3 782	5 499	5 465	4 111	12 201	3 989	5 196	4 908
68	3 795	3 704	8 577	3 553	5 208	5 173	3 868	11 686	3 747	4 912
69	3 468	3 562	3 471	8 156	3 322	4 911	4 878	3 623	11 143	3 506
70	2 595	3 240	3 327	3 238	7 731	3 091	4 616	4 584	3 376	10 596
71	10 550	2 397	3 009	3 091	3 004	7 291	2 861	4 317	4 282	3 130
72	2 356	9 935	2 194	2 773	2 850	2 764	6 835	2 626	4 005	3 972
73	2 703	2 146	9 274	1 991	2 534	2 604	2 522	6 357	2 389	3 686
74	2 791	2 461	1 939	8 594	1 794	2 297	2 362	2 285	5 863	2 156
75	1 466	2 531	2 224	1 739	7 907	1 603	2 069	2 128	2 054	5 371
76	7 213	1 302	2 278	1 997	1 549	7 224	1 424	1 851	1 903	1 834
77	2 090	6 556	1 148	2 040	1 785	1 372	6 566	1 258	1 647	1 693
78	2 416	1 865	5 918	1 009	1 817	1 586	1 211	5 930	1 106	1 458

Age	2016	2017	2018	2019	2020	2021	2022	2023	2024	2025
79	1 743	2 148	1 650	5 301	879	1 605	1 399	1 061	5 311	967
80+	12 719	11 827	11 414	10 660	13 072	11 394	10 604	9 775	8 795	11 519
Total	2 014 282	2 040 266	2 065 165	2 089 297	2 113 367	2 136 430	2 160 133	2 184 726	2 208 514	2 232 844

Source : NIS Projections

Table4.5: Distribution of the population of Women in the West region by Age and by year projections

Age	2016	2017	2018	2019	2020	2021	2022	2023	2024	2025
0	40 972	41 578	42 081	41 830	42 230	42 844	42 615	43 297	44 140	44 810
1	38 606	39 057	39 640	40 133	39 979	40 424	40 895	40 711	41 402	42 295
2	37 206	37 704	38 144	38 719	39 260	39 029	39 503	39 967	39 782	40 535
3	36 554	36 645	37 133	37 568	38 190	38 667	38 459	38 925	39 378	39 267
4	35 351	36 136	36 221	36 705	37 190	37 749	38 239	38 028	38 485	39 007
5	36 085	34 944	35 719	35 800	36 325	36 744	37 328	37 812	37 595	38 118
6	34 077	35 724	34 578	35 346	35 469	35 931	36 371	36 949	37 423	37 272
7	33 083	33 734	35 368	34 220	35 030	35 091	35 570	36 003	36 572	37 109
8	31 723	32 731	33 372	34 999	33 896	34 644	34 720	35 192	35 616	36 245
9	30 393	31 343	32 338	32 972	34 641	33 480	34 238	34 309	34 769	35 252
10	30 115	30 023	30 961	31 947	32 624	34 231	33 084	33 834	33 894	34 414
11	26 321	29 740	29 642	30 570	31 596	32 213	33 827	32 677	33 415	33 533
12	23 879	25 950	29 348	29 247	30 213	31 181	31 804	33 410	32 251	33 044
13	23 362	23 502	25 557	28 939	28 877	29 788	30 759	31 375	32 967	31 865
14	24 844	22 967	23 097	25 140	28 548	28 435	29 348	30 310	30 913	32 557
15	22 010	24 423	22 542	22 664	24 729	27 673	27 915	28 762	29 579	30 187
16	24 964	21 575	23 971	22 087	22 233	24 246	27 188	27 422	28 254	29 116

Age	2016	2017	2018	2019	2020	2021	2022	2023	2024	2025
17	22 166	24 499	21 108	23 488	21 633	21 736	23 742	26 671	26 891	27 764
18	22 114	21 687	24 000	20 611	23 010	21 115	21 216	23 207	26 117	26 375
19	22 701	21 615	21 177	23 475	20 117	22 467	20 576	20 667	22 637	25 579
20	19 456	22 185	21 090	20 645	22 959	19 565	21 907	20 011	20 087	22 081
21	23 166	18 937	21 644	20 544	20 120	22 383	18 998	21 322	19 417	19 519
22	17 153	22 624	18 398	21 085	20 008	19 542	21 796	18 411	20 714	18 839
23	20 951	16 631	22 069	17 849	20 546	19 430	18 962	21 199	17 810	20 132
24	19 651	20 420	16 105	21 513	17 323	19 972	18 858	18 380	20 596	17 238
25	17 055	19 136	19 890	15 582	20 991	16 773	19 411	18 289	17 800	20 036
26	20 920	16 562	18 626	19 368	15 088	20 442	16 237	18 855	17 724	17 259
27	16 378	20 424	16 074	18 123	18 881	14 578	19 910	15 708	18 306	17 200
28	15 752	15 916	19 936	15 596	17 655	18 373	14 084	19 388	15 188	17 801
29	16 269	15 310	15 463	19 460	15 152	17 171	17 884	13 600	18 875	14 709
30	11 693	15 841	14 877	15 022	19 022	14 695	16 706	17 408	13 128	18 411
31	15 837	11 303	15 423	14 457	14 616	18 569	14 258	16 254	16 943	12 693
32	8 349	15 446	10 924	15 020	14 071	14 199	18 137	13 834	15 814	16 524
33	9 640	8 007	15 064	10 556	14 649	13 674	13 801	17 717	13 421	15 415
34	9 624	9 306	7 672	14 692	10 212	14 264	13 292	13 413	17 304	13 043
35	6 266	9 300	8 978	7 345	14 349	9 860	13 893	12 919	13 030	16 933
36	12 050	5 970	8 983	8 657	7 037	13 990	9 519	13 530	12 552	12 680
37	6 192	11 737	5 681	8 674	8 356	6 724	13 645	9 186	13 174	12 215
38	6 776	5 918	11 428	5 398	8 382	8 047	6 420	13 306	8 860	12 848
39	7 809	6 508	5 649	11 126	5 128	8 084	7 748	6 124	12 972	8 555
40	5 475	7 544	6 244	5 384	10 843	4 855	7 794	7 454	5 831	12 666

Age	2016	2017	2018	2019	2020	2021	2022	2023	2024	2025
41	13 027	5 229	7 282	5 984	5 132	10 548	4 588	7 508	7 164	5 553
42	4 779	12 749	4 989	7 026	5 739	4 876	10 263	4 327	7 227	6 893
43	7 076	4 554	12 473	4 754	6 784	5 488	4 628	9 983	4 071	6 965
44	6 789	6 846	4 334	12 204	4 530	6 538	5 247	4 386	9 708	3 829
45	4 848	6 567	6 620	4 120	11 954	4 305	6 298	5 010	4 149	9 454
46	12 102	4 647	6 350	6 399	3 916	11 690	4 087	6 064	4 779	3 925
47	5 097	11 860	4 450	6 137	6 192	3 711	11 436	3 875	5 834	4 561
48	5 716	4 908	11 620	4 257	5 939	5 979	3 513	11 186	3 667	5 622
49	6 341	5 529	4 723	11 383	4 076	5 735	5 774	3 320	10 938	3 472
50	4 745	6 154	5 344	4 540	11 164	3 891	5 536	5 571	3 131	10 712
51	11 474	4 575	5 968	5 161	4 367	10 928	3 711	5 340	5 371	2 951
52	3 942	11 254	4 407	5 785	4 990	4 192	10 700	3 536	5 150	5 187
53	5 236	3 792	11 038	4 246	5 619	4 818	4 026	10 478	3 369	4 976
54	4 912	5 084	3 650	10 827	4 102	5 453	4 658	3 870	10 263	3 218
55	3 051	4 771	4 939	3 517	10 639	3 960	5 297	4 509	3 723	10 075
56	9 863	2 939	4 638	4 803	3 400	10 439	3 830	5 152	4 368	3 596
57	3 950	9 681	2 834	4 513	4 681	3 284	10 249	3 708	5 013	4 244
58	4 699	3 838	9 499	2 732	4 397	4 555	3 175	10 058	3 589	4 887
59	4 799	4 576	3 723	9 310	2 634	4 271	4 428	3 063	9 859	3 475
60	3 743	4 668	4 445	3 604	9 124	2 526	4 141	4 295	2 946	9 668
61	9 534	3 619	4 528	4 308	3 484	8 913	2 416	4 005	4 154	2 829
62	3 166	9 307	3 491	4 384	4 172	3 354	8 694	2 301	3 862	4 016
63	3 838	3 044	9 069	3 360	4 241	4 025	3 222	8 465	2 185	3 725
64	3 659	3 701	2 921	8 822	3 233	4 090	3 879	3 090	8 229	2 074

Age	2016	2017	2018	2019	2020	2021	2022	2023	2024	2025
65	2 359	3 523	3 562	2 799	8 580	3 101	3 940	3 732	2 959	8 001
66	5 745	2 251	3 384	3 421	2 680	8 315	2 970	3 788	3 583	2 833
67	2 260	5 541	2 141	3 243	3 284	2 556	8 039	2 838	3 632	3 438
68	2 240	2 147	5 326	2 031	3 102	3 135	2 430	7 749	2 701	3 478
69	2 084	2 122	2 030	5 101	1 919	2 951	2 983	2 301	7 442	2 565
70	1 614	1 966	2 001	1 913	4 877	1 804	2 798	2 828	2 169	7 137
71	7 008	1 508	1 844	1 877	1 796	4 636	1 686	2 640	2 668	2 038
72	1 422	6 642	1 399	1 718	1 752	1 670	4 379	1 564	2 474	2 504
73	1 752	1 309	6 245	1 286	1 590	1 618	1 540	4 104	1 439	2 303
74	1 722	1 613	1 197	5 827	1 175	1 458	1 485	1 412	3 819	1 317
75	895	1 577	1 475	1 087	5 409	1 065	1 329	1 353	1 284	3 535
76	5 053	804	1 435	1 340	982	4 980	961	1 204	1 226	1 163
77	1 377	4 626	720	1 300	1 214	882	4 563	861	1 085	1 107
78	1 640	1 241	4 209	641	1 172	1 092	789	4 154	769	975
79	1 144	1 473	1 111	3 800	569	1 048	976	701	3 752	684
80+	8 615	8 065	7 878	7 417	9 298	8 149	7 591	7 061	6 383	8 389
Total	1 076 305	1 090 896	1 105 505	1 119 530	1 135 083	1 148 909	1 162 911	1 177 228	1 191 761	1 208 512

Source : NIS Projection

Table 4.6: Evolution of the population from 1976 to 2015

	Reference period						
	1976	1987	2005	2009	2010	2012	2015
West	1,035,597	1,339,791	1,720,047	1,760,276	1,785,285	1,834,812	1,906,831
Cameroon	7,663,246	10,493,655	17,463,836	18,927,701	19,406,100	20,386,799	21,917,602

Source: Population Projections, BUCREP

Table4.7: Distribution of the population residing in the West, by Division, Sub-division and by sex in 2005

Division	Administrative units	Total population	Sex	
			Men	Women
BAMBOUTOS				
	BABADJOU	36,929	16,520	20,409
	BATCHAM	83,817	35,499	48,318
	GALIM	51,014	24,480	26,534
	MBOUDA	120,650	55,403	65,247
	Total in BAMBOUTOUS	292,410	131,902	160,508
UPPER-NKAM	BAFANG	55,111	26,120	28,991
	BAKOU	5,255	2,517	2,738
	BANA	10,254	4,844	5,410
	BANDJA	30,931	14,339	16,592
	KEKEM	31,542	15,225	16,317
	BANWA	11,693	5,685	6,008
	Total in UPPER-NKAM	144,786	68,730	76,056
UPPER-PLATEAUS	BAHAM	19,680	8,741	10,939
	BAMENDJOU	34,269	14,614	19,655
	BATIE	10,942	4,888	6,054
	BANGOUE	15,787	7,405	8,382
	Total in UPPER-PLATEAUS	80,678	35,648	45,030
KOUNG-KHI	BAYANGAM	13,397	6,220	7,177
	POUMOUGNE	40,637	18,862	21,775
	DJEBEM	10,987	5,046	5,941
	Total in KOUNG-KHI	65,021	30,128	34,893

Division	Administrative units	Total population	Sex	
MENOUA	DSCHANG	120207	56708	63499
	FOKOUE	9,576	4215	5361
	NKONG-NI	53367	22444	30923
	PENKA MICHEL	65,135	27755	37,380
	SANTCHOU	37479	17797	19682
	Total in MENOUA	285,764	128919	156,845
MIFI	BAFOUSSAM	98339	47794	50,545
	BALENG	121282	58050	63232
	BAMOUGOUM	81835	38644	43191
	Total in MIFI	301,456	144,488	156968
NDE	BANGANGTE	63595	30988	32607
	BASSAMBA	2814	1322	1492
	BAZOU	14912	7204	7708
	TONGA	13528	6574	6954
	Total in NDE	94849	46088	48761
NOUN	BANGOURAN	30877	14213	16664
	FOUMBAN	130292	63118	67174
	FOUMBOT	76486	37595	38891
	KOUOPTAMO	48772	23482	25290
	KOUTABA	49171	23357	25814
	MAGBA	35628	17537	18091
	MALANTOUEN	45,121	21,460	23,661
	MASSANGAM	38,736	18,813	19923
	Total in NOUN	455,083	219,575	235508

Division	Administrative units	Total population	Sex	
	WEST	1,720,047	805,478	914,569
	WEST	1,720,047	805,478	914,569

Source: 3rd GPHC, BUCREP 2005

Table 4.8 : Evolution of some basic demographic indicators of 2018 to 2022 in the West region

Indicateurs	2018	2019	2020	2021	2022
Population total	2 065 165	2 089 287	2 113 367	2 136 430	2 160 133
- Masculine	959 660	969 767	978 284	987 521	997 222
- Feminine	1 105 505	1 119 530	1 135 083	1 148 909	1 162 911
- Urban					
- Rural					
Urbanization rate in (%)					
Population density Km ²					
Taux de croissance annuelle (%)					
Rapport de masculinité	46,47%	46,42%	46,29%	46,22%	46,16%
population structure by age group (%)					
- 0 to 14 years	1 000 442	1 020 872	1 038 567	1 050 768	1 062 996
- 15 to 24 years	423 980	426 004	419 797	428 883	433 689
- 25 to 64 years	568 710	572 425	578 531	582 584	590 043
- 65 years and plus	72 030	69 996	76 468	74 198	73 403

Source: BUCREP p=projection

Table 4.9 : Evolution of the population by Age group (%) in the West of 2017 to 2022.

Age group (Year)	2017	2018	2019	2020	2021	2022
0 - 4	382 828	386 874	390 261	393 418	396 958	398 832
5 - 9	334 299	339 952	343 808	347 294	348 187	352 741
10 - 14	261 895	273 616	286 803	297 855	305 623	311 423
15 - 19	227 788	224 643	222 859	219 986	229 234	235 434
20 - 24	203 364	199 337	203 145	199 811	199 649	198 255
25 - 29	171 072	178 016	176 302	175 949	174 742	173 888
30 - 34	103 819	113 890	125 570	134 680	141 816	145 303
35 - 39	56 731	58 918	60 957	66 120	73 335	83 644
40 - 44	52 827	48 921	47 617	42 766	40 932	41 017
45 - 49	48 725	48 376	45 008	43 449	41 115	39 421
50 - 54	45 749	43 912	43 054	42 111	39 633	37 503
55 - 59	39 629	38 604	36 788	37 128	37 327	37 006
60 - 64	38 793	38 073	37 129	36 328	33 684	32 261
65 ou plus	72 748	72 030	69 996	76 468	74 198	73 403
Total	2 040 267	2 065 162	2 089 297	2 113 363	2 136 433	2 160 131

Source: BUCREP, p=projection

Table 4.10 Distribute of the population of the West rigion by sex according to Five- year age group from 2018 to 2021

Age group (year)	2018			2019			2020			2021		
	Sex		Popula tion total	Sex		Popula tion total	Sex		Popula tion total	Sex		Popula tion total
	Mascul inee	Femi nine		Mascul inee	Femi nine		Mascul line	Femi nine		Mascul line	Femi nine	
Regi on	959 655	1 105 507	2 065 162	969 764	1 119 533	2 089 297	978 277	1 135 086	2 113 363	987 526	1 148 907	2 136 433

	2018			2019			2020			2021		
0-4	193 655	193 219	386 874	195 306	194 955	390 261	196 569	196 849	393 418	198 245	198 713	396 958
5-9	168 577	171 375	339 952	170 471	173 337	343 808	171 933	175 361	347 294	172 297	175 890	348 187
10-14	135 011	138 605	273 616	140 960	145 843	286 803	145 997	151 858	297 855	149 775	155 848	305 623
15-19	111 845	112 798	224 643	110 534	112 325	222 859	108 264	111 722	219 986	111 997	117 237	229 234
20-24	100 031	99 306	199 337	101 509	101 636	203 145	98 855	100 956	199 811	98 757	100 892	199 649
25-29	88 027	89 989	178 016	88 173	88 129	176 302	88 182	87 767	175 949	87 405	87 337	174 742
30-34	49 930	63 960	113 890	55 823	69 747	125 570	62 110	72 570	134 680	66 415	75 401	141 816
35-39	18 199	40 719	58 918	19 757	41 200	60 957	22 868	43 252	66 120	26 630	46 705	73 335
40-44	13 599	35 322	48 921	12 265	35 352	47 617	9 738	33 028	42 766	8 627	32 305	40 932
45-49	14 613	33 763	48 376	12 712	32 296	45 008	11 372	32 077	43 449	9 695	31 420	41 115
50-54	13 505	30 407	43 912	12 495	30 559	43 054	11 869	30 242	42 111	10 351	29 282	39 633
55-59	12 971	25 633	38 604	11 913	24 875	36 788	11 377	25 751	37 128	10 818	26 509	37 327
60-64	13 619	24 454	38 073	12 651	24 478	37 129	12 074	24 254	36 328	10 776	22 908	33 684
65 ou plus	26 073	45 957	72 030	25 195	44 801	69 996	27 069	49 399	76 468	25 738	48 460	74 198

Source: BUCREP

Chapter 5 : HOUSING AND LIVING CONDITIONS

5.1 Presentation

In the West region, data on urban planning are mainly related to administrative urban planning documents and land titles.

5.2 Methodology

The information presented in this chapter was obtained by using the 2018, 2019 and 2020 activity reports of the MINDHU-West regional Delegation, the 2018, 2019 and 2020 reports of the MINDCAF Divisional Delegations and a sheet obtained from the HYSACAM/West regional Representation as well as ECAM3 and ECAM4 survey reports.

5.3 Sources of documentation

The information contained in these tables is drawn from the 2017, 2018, and 2019 activity reports of the West regional Delegation of MINH DU, Divisional Delegations of MINDCAF and West regional Representation of HYSACAM

5.4 Liste of tables

TABLE 5.1: NUMBER OF LAND TITLES ISSUED IN THE WEST REGION FROM 2012 TO 2018.....	74
TABLES.2 : NUMBER OF LAND TITLES ISSUED IN THE WEST REGION FROM 2018 TO 2022.....	74
TABLE 5.3 : EVOLUTION OF THE NUMBER OF LAND TITLES ISSUED IN THE WEST REGION FROM 2018 TO 2022	75
TABLE 5.4: AVERAGE TIME FOR PROCESSING A TECHNICAL FILE TO OBTAIN A LAND TITLE FROM 2012 TO 2018 (IN MONTH)	75
TABLE 5.5: PROPORTION (IN %) OF THE POPULATION LIVING IN HOUSING WITH PERMINENT MATERIALS..	75
TABLE 5.6 EVOLUTION OF HOUSING OCCUPANCY STATUS BY REGION AND EREA OF RESIDENCE BETWEEN 2001 AND 2014	76
TABLE 5.7 : EVOLUTION OF POVERTY BETWEEN 2001 AND 2014	76
TABLE 5. 8: EVOLUTION OF THE PERCENTAGE OF HOUSEHOLDS WITH ACCESS TO AMENITIES BETWEEN 2007 AND 2014	76

TABLE5.9: EVOLUTION OF THE PROPORTION OF THE POPULATION WITH ACCESS TO PORTABLE DRINKING WATER BETWEEN 2001 AND 2014.....	77
TABLE5.10: SPATIAL DIMENSIONS OF POVERTY IN 2014 IN THE WEST REGION.	77
TABLE5.11 SPATIAL DIMENSIONS OF POVERTY IN 2007 IN THE WEST REGION	77
TABLE 5.12: SPATIAL DIMENSIONS OF POVERTY IN 2001 IN THE WEST REGION	77
TABLE 5.13: EVOLUTION OF HOUSEHOLD RATE HAVING SOME GODS.....	78
TABLE 5.14: NUMBER OF LAND TITLES ISSUED BY DIVISION IN THE WEST REGION FOR THE 2019.....	78
TABLE 5.15 : NUMBER OF LAND TITLES ISSUED BY DIVISION IN THE WEST REGION FOR THE 2020.....	79
TABLE 5.16 : NUMBER OF LAND TITLES ISSUED BY DIVISION IN THE WEST REGION FOR THE 2021	80
TABLE 5.17 : NUMBER OF LAND TITLES ISSUED BY DIVISION IN THE WEST REGION FOR THE	82
TABLE 5.18 : SUMMARY OF MONTHLY WASTE PRODUCTION (IN TONS) BY HYSACAM IN THE CITY OF BAFOUSSAM IN 2018	82
TABLE 5.19: BREAKDOWN OF WASTE PRODUCTION (IN TONS) IN THE CITY OF BAFOUSSAM BY SUB-DIVISION IN 2018.....	84
TABLE5.20 : SUMMARY OF MONTHLY WASTE PRODUCTION (IN TONS) BY HYSACAM IN THE CITY OF BAFOUSSAM IN 2019	85
TABLE 5.21: BREAKDOWN OF WASTE PRODUCTION (IN TONS) IN THE CITY OF BAFOUSSAM BY SUB-DIVISION IN 2019.....	86
TABLE 5.22 : SUMMARY OF MONTHLY WASTE PRODUCTION (IN TONS) BY HYSACAM IN THE CITY OF BAFOUSSAM IN 2020	87
TABLE 5.23: SUMMARY OF MONTHLY WASTE PRODUCTION (IN TONS) BY HYSACAM IN THE CITY OF BANGANGTE AND BANGOU IN 2020	88
TABLE5.24 : EVALUATION O ANNUAL PRODUCTION IN THE CITY OF BAFOUSSAM	89
TABLE 5.25 : EVALUATION OF PRODUCTION IN THE CITY OF BAFOUSSAM BY SUB-DIVISION IN 2021	91
TABLE 5.26 : EVALUATION OF PRODUCTION IN THE CITY OF BAFOUSSAM BY SUB-DIVISION IN 2022	92
TABLE 5.27 : BREAKDOWN OF WASTE PRODUCTION (IN TONS) IN THE CITY OF BAFOUSSAM BY SUB-DIVISION IN 2022.....	93

Table 5.1: Number of land titles issued in the West region from 2012 to 2018

	2012	2013	2014	2015	2016	2017	2018
Number of land titles	916	707	1864	1765	1582	1690	1670

Source : NIS ECAM 4, DAF-MINDCAF RD MINDCAF-West

Table5.2 : Number of land titles issued in the West region from 2018 to 2022

	2018	2019	2020	2021	2022
Number of land titles	1670	5013	1711	1427	1447

Source : MINDCAF

Table 5.3 : Evolution of the number of land titles issued in the West region from 2018 to 2022

Division	2018	2019	2020	2021	2022
<u>Bamboutes</u>	254	392	286	237	104
<u>Upper-Nkam</u>	115	466	148	105	94
<u>Upper – Plateaus</u>	113	191	108	67	477
<u>Koung - Khi</u>	155	105	114	82	94
<u>Menoua</u>	202	1244	186	414	121
<u>Mifi</u>	380	2061	511	310	79
<u>Ndé</u>	190	188	147	120	147
<u>Noun</u>	261	366	211	92	331
<u>Region</u>	1670	5013	1711	1427	1447

Source : RD MINDCAF/West

Table 5.4: Average time for processing a technical file to obtain a land title from 2012 to 2018 (in month)

Division	2012	2013	2014	2015	2016	2017	2018	2019	2020	2021
Regional Average	0,9	0,9	1,6	2	1,8	2,5	2,3	/	/	/

Source : DCAD/MINDCAF

Table 5.5: Proportion (in %) of the population living in housing with permanent materials

Year	2001	2007	2014
Division			
Rural			
Urban			

Region	22,7	25,7	49,8
---------------	-------------	-------------	-------------

Source: NIS ECAM 2, ECAM 3 and ECAM 4

Table 5.6 Evolution of housing occupancy status by region and area of residence between 2001 and 2014

Division	Owners			Tenants			Free accommodation		
	2001	2007	2014	2001	2007	2014	2001	2007	2014
West Region	70,3	63,4	72,2	16,9	18,1	19,7	12,9	18,5	7,2

Source: NIS, ECAM 2, ECAM 3, EESI 2 and ECAM4

1. Living condition

Table 5.7 : Evolution of Poverty between 2001 and 2014

	Year		
	2001	2007	2014
West region	40,3	28,9	21,4

Source : NIS, ECAM 2, ECAM 3 and ECAM 4

Table 5. 8: Evolution of the percentage of households with access to amenities between 2007 and 2014

Commodities	2007			2014		
	Urban	Rural	West	Urban	Rural	National
Access to portable water	/	/	28,7			
Electric lighting	/	/	56,6			
Decent toilets	/	/	26,8			
Garbage collection	/		9,7			
Murs Walls made of permanent materials	/	/	25,2			
Floors made with permanent materials	/	/	49,4			
Roofs made of permanent	/	/	97,2			
Possession of a mobile telephone	/	/	53,1			

Source : NIS, ECAM 3, ECAM 4

Table5.9: Evolution of the proportion of the population with access to portable drinking water between 2001 and 2014

Division	2001	2007	2014
Area of residence			
Urban	/	/	/
Rural	/	/	/
West region	28,7	28,7	49,4

Source: NIS, ECAM 1, ECAM 2, ECAM 3

Table5.10: Spatial dimensions of poverty in 2014 IN THE WEST REGION.

	Incidence of the Poverty (%)	Intensity of the Poverty (%)	Severity of the Poverty (%)	Distribution of population (%)	Distribution of population (%)	Average spenditure per adult-equivalent (FCFA)	Internquintile ratio (Q5/Q1)
<i>Area of residence</i>							
Urban	/	/	/	/	/	/	/
Rural	/	/	/	/	/	/	/
Regional Total	21,7	4,5	1,4	8,8	5,1	609302	4,8

Source : NIS, ECAM 4

Table5.11 Spatial dimensions of poverty in 2007 IN THE WEST REGION

	Incidence of the Poverty (%)	Intensity of the Poverty (%)	Severity of the Poverty (%)	Distribution of population (%)	Répartition des pauvres (%)	Average spenditure per adult-equivalent (FCFA)	Rapport interquintile (Q5/Q1)
<i>Area Of residence</i>							
Urban	/	/	/	/	/	/	/
Rural	/	/	/	/	/	/	/
Total (West)	28,9	6,6	2,3	10,6	7,7	415 661	4,7

Source : NIS, ECAM 3

Table 5.12: Spatial dimensions of poverty in 2001 IN THE WEST REGION

	Incidence of the Poverty (%)	Intensity of the Poverty (%)	Severity of the Poverty (%)	Distribution of population (%)	Répartition des pauvres (%)	Average spenditure per adult-equivalent (FCFA)	Rapport interquintile (Q5/Q1)
<i>Milieu de residence</i>							
Urbain	/	/	/	/	/	/	/
Rural	/	/	/	/	/	/	/
Total (Ouest)	40,3	11,1	4,2	/	/	/	4,8

Source : NIS, ECAM 2

Table 5.13: Evolution of Household rate having some goods

Good	2001			2007			2014		
	Poor	Not poor	Ensemble	poor	Not poor	Ensemble	Poor	Not poor	Ensemble
Bicycle						/			
Moped			5,9			/			
Automobile			2,5			2,4			
Television			15,9			29,1			
Radio station			56,6			54,7			
Refrigerator			5,1			/			
Air conditioner			0,2			/			
Fan			3,1			/			
Gas stove and et cuisiniere						8,2			

Source : NIS ECAM 2 et ECAM 3, EESI 2, EDS-MICS 2011, ECAM 4

Table 5.14: Number of land titles issued by Division in the west region for the 2019

DIVISION	BAMBOU TOS	HAUT-NKAM	HAUT-PLATEAUX	KOUNG -KHI	MENO UA	MI FI	N DE	NO UN	TOTAL
ACTIVITE									

LAND TITLES BELONGING TO MEN IN DIRECT REGISTRATION	114	200	63	30	443	125	82	100	1157
LAND TITLES BELONGING TO WOMEN IN DIRECT REGISTRATION	42	33	12	12	136	69	38	29	371
LAND TITLES BELONGING TO COMMUNITIES IN DIRECT REGISTRATION	52	68	25	36	67	22	15	47	332
LAND TITLES BELONGING TO INDIVIDUALS	156	145	75	0	579	1729	0	129	2813
LAND FRAGMENTATION	28	20	16	27	19	116	13	31	270
TOTAL	392	466	191	105	1244	2061	148	336	4943

Source RD-MINDCAF West

Table 5.15 : Number of land titles issued by Division in the west region for the 2020

Division	MIFI	MEN OUA	NO UN	KOUN G-KHI	HAUTS-PLTEAUX	N D E	HAUT-NKAM	BAMB OUTOS	TOTAL
T.F Established in ID	158	142	136	82	81	110	101	216	1026
T.F Established in concession	1	2	0	0	0	2	0	0	5
T.F Established by fragmentation of state land	3	16	20	0	2	7	2	11	61
T.F Established by	18	13	28	4	13	17	25	13	301

fragmentation of private land	8									
T.F For the benefit of the state	0	0	1	0	0	0	0	0	0	1
Total mutations	161	10	26	28	11	9	13	37	295	
Mutations by death	0	3	0	0	1	2	7	9	22	
Total number of land titles	511	186	211	114	108	147	148	286	1711	

Source : RD-MINDCAF West

Table 5.16 : Number of land titles issued by Division in the west region for the 2021

Division	Direct registration and concession		Collective ID	Fragmentation		Concession+ fusion+retrait ind+transformation acte		Transformation DPE		Total by sex		Divisional total
	Men	Women		Men	Women	Men	Women	Men	Women	Men	Women	
Bamboutous	87	36	19	36	4	0	0	38	17	161	57	237
Mifi	96	48	27	92	42	0	0	4	1	192	91	310
Ndé	53	27	14	23	3	0	0	0	0	76	30	120
Haut - Nkam	62	15	9	17	2	0	0	0	0	79	17	105
Noun	34	9	6	35	8	0	0	0	0	69	17	92
Koung-Khi	21	8	23	24	6	0	0	0	0	45	14	82
Hauts Plateaux	19	13	16	16	3	0	0	0	0	35	16	67
Menoua	104	71	22	58	24	16	5	90	24	268	124	414

Total	476	227	136	301	92	16	5	13 2	42	925	366	1427
--------------	------------	------------	------------	------------	-----------	-----------	----------	-----------------	-----------	------------	------------	-------------

Source : RD-MINDCAF West

Table 5.17 : Number of land titles issued by Division in the west region for the

Division	Women	Men	Collectivity	Total
NOUN	40	54	10	104
HAUTS-PLATEAUX	30	60	4	94
MIFI	72	363	42	477
HAUT-NKAM	16	60	18	94
KOUNG-KHI	32	64	25	121
BAMBOUTOS	21	48	10	79
NDE	50	84	13	147
MENOUA	120	205	6	331
Total	381	938	128	1447

Source :RD-MINDCAF West

Table 5.18 : Summary of monthly waste production (in tons) by HYSACAM in the city of Bafoussam in 2018

Production 2018				
Month	Objective	Realisations	Ecart	Rate
January	6942	8274,36	1332,36	119,1927398

February	6408	7696,02	1288,02	120,1001873
March	7209	6930,14	-278,86	96,13177972
April	6675	8214,74	1539,74	123,0672659
May	6675	8095,46	1420,46	121,2802996
June	6942	8281,88	1339,88	119,301066
July	6942	8395,74	1453,74	120,9412273
August	7209	8692,54	1483,54	120,5789985
September	6675	5441,08	-1233,92	81,51430712
October	7209	8419,62	1210,62	116,7931752
November	6942	9721,98	2779,98	140,0458081
December	6675	10547,7	3872,7	158,0179775
Total	82503	98711,26	16208,26	119,6456614

Source : Regional Representation HYSACAM/West

Table 5.19: Breakdown of waste production (in tons) in the city of Bafoussam by Sub-division in 2018

Month	Bafoussam 1		Bafoussam 2		Bafoussam 3		Total Realisations
	Objective	Reealisations	Objective	Realisations	Objective	Realisations	
January	2361,2	3022,04	2105,05	2738,18	2475,75	2514,14	8274,36
February	2399,2	2904,98	2185,5	2469,02	1823,3	2322,02	7696,02
March	3241,91	2776,82	2591,02	2233,6	1376,07	1919,72	6930,14
April	2361,2	3138,7	2105,05	2723,44	2208,75	2352,6	8214,74
May	2361,2	3017,94	2105,05	2605,08	2208,75	2472,44	8095,46
June	2361,2	3087,68	2105,05	2748,8	2475,75	2445,4	8281,88
July	2361,2	3241,95	2105,05	2694,01	2475,75	2459,78	8395,74
August	3241,91	3376,22	2591,02	2825,26	1376,07	2491,06	8692,54
September	2361,2	2009,96	2105,05	1887,1	2208,75	1544,02	5441,08
October	3241,91	3450,56	2591,02	2585,96	1376,07	2383,1	8419,62
November	2361,2	3415,4	2105,05	3252,92	2475,75	3053,66	9721,98

December	2361,2	3691,72	2105,05	3398,64	2208,75	3457,34	10547,7
Total	31014,53	37133,97	26798,96	32162,01	24689,51	29415,28	98711,26

Source : Regional representative HYSACAM/West

Table5.20 : Summary of monthly waste production (in tons) by HYSACAM in the city of Bafoussam in 2019

Month	Bafoussam 1	Bafoussam 2	Bafoussam 3	TOTAL
January	2 351,20	1 912,72	1 641,14	5 905,06
February	2 826,52	2 429,86	2 084,33	7 340,71
March	2 617,97	2 138,05	1 777,97	6 533,99
April	2 870,28	2 216,96	2 022,14	7 109,38
May	2 859,20	2 428,09	2 261,77	7 549,06
June	3 375,34	2 749,14	2 480,50	8 604,98
July	3 256,38	2 583,09	2 398,91	8 238,38
August	2 488,09	2 258,20	2 017,64	6 763,93
September	3 195,04	2 439,62	2 267,08	7 901,74
October	3 293,80	2 417,52	2 177,44	7 888,76
November	3 046,68	2 628,42	2 555,08	8 230,18

December	3 277,44	3 022,54	2 840,56	9 140,54
Total	35 457,94	29 224,21	26 524,56	91 206,71

Source : Regional Representative HYSACAM/West

Table 5.21: Breakdown of waste production (in tons) in the city of Bafoussam by Sub-division in 2019

Month	Bafoussam 1		Bafoussam 2		Bafoussam 3		Total Realisations
	Objectifs	Réalisations	Objectifs	Réalisations	Objectifs	Réalisations	
January	2 708,77	2 351,20	2 630,76	1 912,72	2 422,77	1 641,14	5 905,06
February	2 498,77	2 826,52	2 426,76	2 429,86	2 234,77	2 084,33	7 340,71
March	2 708,77	2 617,97	2 630,76	2 138,05	2 422,77	1 777,97	6 533,99
April	2 708,77	2 870,28	2 630,76	2 216,96	2 422,77	2 022,14	7 109,38
May	2 708,77	2 859,20	2 630,76	2 428,09	2 422,77	2 261,77	7 549,06
June	2 843,97	3 375,34	2 760,76	2 749,14	2 583,97	2 480,50	8 604,98
July	2 813,77	3 256,38	2 732,76	2 583,09	2 516,77	2 398,91	8 238,38
August	2 813,77	2 488,09	2 732,76	2 258,20	2 516,77	2 017,64	6 763,93
September	2 603,77	3 195,04	2 528,76	2 439,62	2 328,77	2 267,08	7 901,74

October	2 813,77	3 293,80	2 732,76	2 417,52	2 516,77	2 177,44	7 888,76
November	2 708,77	3 046,68	2 630,76	2 628,42	2 422,77	2 555,08	8 230,18
December	2 603,77	3 277,44	2 528,76	3 022,54	2 328,77	2 840,56	9 140,54
Total	32 535,44	35 457,94	31 597,12	29 224,21	29 140,44	26 524,56	91 206,71

Source Regional Representative HYSACAM/West

Table 5.22 : Summary of monthly waste production (in tons) by HYSACAM in the city of Bafoussam in 2020

Month	Objective	Realisation	Ecart	rate
january	8060	6279,76	-1780,24	77,91%
February	7750	7590,82	-159,18	97,95%
March	8060	8883,46	823,46	110,22%
April	8060	7958,86	-101,14	98,75%
May	7750	8442,92	692,92	108,94%
June	8060	7809,32	-250,68	96,89%
July	8370	8597,22	227,22	102,71%
August	8060	7866,54	-193,46	97,60%
September	8060	7808,52	-251,48	96,88%

October	8370	7997,74	-372,26	95,55%
November	7750	8592,25	842,25	110,87%
December	8060	8763,3	703,3	108,73%
Total	96410	96590,71	180,71	100,19%

Source : Regional representation HYSACAM/West

Table 5.23: Summary of monthly waste production (in tons) by HYSACAM in the city of Bangangte and Bangou in 2020

Month	Objective	Realisation	Ecart	Rate
January	282	315	33	111,70%
February	271	333	62	122,88%
March	282	324	42	114,89%
April	282	297	15	105,32%
May	271	288	17	106,27%
June	282	306	24	108,51%
July	293	315	22	107,51%
August	282	333	51	118,09%
September	282	297	15	105,32%

October	293	189	-104	64,51%
November	271	189	-82	69,74%
December	282	189	-93	67,02%
Total	3373	3375	2	100,06%

Source : Regional Representative HYSACAMWest

Table5.24 : Evaluation o annual production in the city of Bafoussam

Month	Objective (T)	Realisation (T)	Rate (%)	Ecart (T)
January	8060,00	6279,76	77,91%	-1780,24
February	7750,00	7590,82	97,95%	-159,18
March	8060,00	8883,46	11,022%	823,46
April	8060,00	7958,86	98,75%	-101,14
May	7750,00	8442,92	10,894%	692,92
June	8060,00	7809,32	96,89%	-250,68
July	8370,00	8597,22	102,71%	227,22
August	8060,00	7866,54	97,60%	-193,46

September	8060,00	7808,52	96,88%	-251,48
October	8370,00	7997,74	95,55	-372,26
November	7750,00	8592,25	110,87%	842,25
December	8060,00	8763,30	108,73%	703,3
Total	96410,00	96590,71	100,19%	180,71

Table 5.25 : Evaluation of production in the city of Bafoussam by Sub-Division in 2021

	Bafoussam 1		Bafoussam 2		Bafoussam 3	
	objectif	Réalisation	Objectif	Réalisation	Objectif	Réalisation
January	2860	2396,82	2700	2019,88	2500	1863,06
February	2725	3189,56	2600	2446,64	2425	1954,62
March	2860	3527,11	2700	2796,89	2500	2559,46
April	2860	3047,46	2700	2598,44	2500	2312,96
May	2725	3137,24	2600	2631,56	2425	2674,12
June	2860	2918,22	2700	2491,42	2500	2399,68
July	2970	3120,04	2800	2926,3	2600	2550,88
August	2860	3172,42	2700	2459,16	2500	2234,96
September	2860	2784,69	2700	2578,88	2500	2444,95
October	2970	3130,88	2800	2521,43	2600	2345,43
November	2725	3122,25	2600	2869,47	2425	2600,53
December	2860	3202,17	2700	2899,28	2500	2661,85
Total	34135	36748,86	32300	31239,35	29975	28602,5

Source Regional representative HYSACAM/WEST

Table 5.26 : Evaluation of production in the city of Bafoussam by Sub-Division in 2022

MONTH	Bafoussam 1	Bafoussam 2	Bafoussam 3	Total
January	2912,84	2693,24	2690,02	8296,1
February	2067,05	1946	2021,5	6034,55
March	2504,29	2258,1	2175,45	6937,84
April	3567,9	3092,8	2782	9442,7
May	3071,04	2533,99	2331,37	7936,4
June	2753,4	2445,3	2322,6	7521,3
July	2913,22	2643,53	2324,83	7881,58
August	3457,32	2967,41	2749,28	9174,01
September	3336,47	3331,39	3294,12	9961,98
October	1718,44	1577,7	1781,34	5077,48
November	1499,19	1438,65	1545,56	4483,4
December	1115,48	1145,8	1191,4	3452,68
Total	30916,64	28073,91	27209,47	86200,02

Source : Regional representative HYSACAM/West

Table 5.27 : Breakdown of waste production (in tons) in the city of Bafoussam by Sub-division in 2022

Sub-Division	Bafoussam 1	Bafoussam 2	Bafoussam 3	Total
Global objective in 2022	30916,64	28073,91	27209,47	86200,02

Source : Regional representative HYSACAM/West

Graph 4.1 : Evolution of the proportion of households that own their home with land title between 2001 and 2014

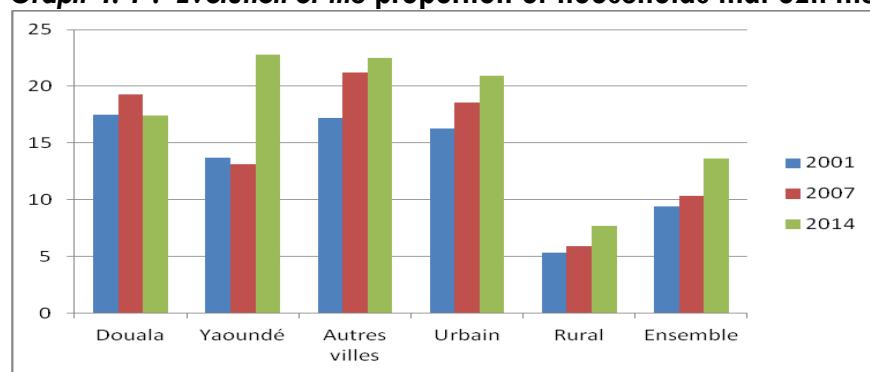

Source: NIS, ECAM 2, ECAM 3 and ECAM 4

Chapter 6 : EDUCATION AND RESEARCH

6.1 Presentation

The education data in this chapter covers three (3) sectors, namely Basic, Secondary and Higher Education.

The Regional Delegation of Basic Education is responsible for the following two types of education: Nursery and Primary Education.

During the 2018–2019 school year, the nursery system had 1,111 schools - 703 of which are public and 408 private – 1,922 classrooms, 3,073 teachers and 69,472 pupils. This was a ratio of about 23 pupils per teacher. At the primary level, there were 2,146 schools, of which 1,497 were public and 649 private, 11,911 classrooms, 12,121 teachers and 564,583 pupils, i.e. a ratio of about 47 pupils per teacher.

For Secondary Education in the West region, during the 2018–2019 school year, the total number of students in Technical Secondary Education in the West region was 76,835. As for General Secondary Education, there were 200,255 students.

The Government Technical Teachers' Training College is only present in the Mifi Division. This school had 669 teacher students in the 2018–2019 school Year.

Data on higher education relate to the University of Dschan

6.2 Methodology

To draft this chapter, the Regional Statistical Yearbook of MINEDUB for the 2018–2019 school years for Basic Education, divisional activity reports for the 2018–2019 school year for Basic Education, 018 and 2019 School Maps for the West regional Delegation of Secondary Education Region, personnel and students file of the University of Dschang for the 2017–2018, 2018–2019 academic years were used

6.3 Source of documentation

Four sources of data were used for this chapter:

- 1 —MINEDUB’s Regional Statistical Yearbook for the 2018–2019 school years for Basic Education;
- 2 —Divisional activity reports for the 2018–2019 school year for Basic Education;
- 3 —2019 and 2020 School Maps for the West regional Delegation of Secondary Education;
- 4 —the population projections made by the NIS;
- 5 —personnel and student file of the University of Dschang for the 2017–2018 and 2018–2019 academic years.

6.4 List of tables

TABLE 6.1 : SUPPLY AND DEMAND OF NURSERY SCHOOLS IN THE BAMBOUTOS 2021-2022	99
TABLE 6.2: SUPPLY AND DEMAND OF NURSERY SCHOOLS IN THE HAUT-NKAM	102
TABLE 6.3: SUPPLY AND DEMAND OF NURSERY SCHOOLS IN THE HAUTS-PLATEAUX	108
TABLE 6.4: SUPPLY AND DEMAND OF NURSERY SCHOOLS IN THE KOUNG-KHI	111
TABLE 6.5 : SUPPLY AND DEMAND OF NURSERY SCHOOLS IN THE MENOUA	113
TABLE 6.6: SUPPLY AND DEMAND OF NURSERY SCHOOLS IN THE MIFI.....	118
TABLE6.7 : SUPPLY AND DEMAND OF NURSERY SCHOOLS IN THE NDE	120
TABLE 6.7 : SUPPLY AND DEMAND OF NURSERY SCHOOLS IN THE NOUN	123
TABLE 6.8 : SUPPLY AND DEMAND OF NURSERY SCHOOLS IN THE WEST REGION	128
TABLE 6.9: SUPPLY AND DEMAND FOR PRIMARY EDUCATION IN THE BAMBOUTOS DIVISION	129
TABLE 6.10: TABLE 6.11: SUPPLY AND DEMAND FOR PRIMARY EDUCATION IN THE HAUT-NKAM DIVISION	132
TABLE 6.11: SUPPLY AND DEMAND FOR PRIMARY EDUCATION IN THE HAUTS-PLATEAUX DIVISION.....	135
TABLE 6.12: SUPPLY AND DEMAND FOR PRIMARY EDUCATION IN THE KOUNG-KHI DIVISION	138
TABLE 6.13: SUPPLY AND DEMAND FOR PRIMARY EDUCATION IN THE MENOUA DIVISION	142

TABLE 6.15: SUPPLY AND DEMAND FOR PRIMARY EDUCATION IN THE MIFI DIVISION	145
TABLE 6.16: SUPPLY AND DEMAND FOR PRIMARY EDUCATION IN NDE DIVISION	147
TABLE 6.17: SUPPLY AND DEMAND FOR PRIMARY EDUCATION IN THE NOUN DIVISION	150
TABLE 6.18: SUPPLY AND DEMAND FOR PRIMARY EDUCATION IN THE WEST REGION	155
TABLE 6.19 : DEMAND IN TECHNICAL SECONDARY EDUCATION 2022/2023	156
TABLE 6.20 : DEMAND IN TECHNICAL SECONDARY EDUCATION 2022/2023 ; ANGLOPHONE ET FRANCOPHONE SUB-SYSTEM	164
TABLE 6.23 : DEMAND IN GENERAL SECONDARY EDUCATION 2022/2023 ; ANGLOPHONE ET FRANCOPHONE SUB-SYSTEM	167
TABLE 6.24 : DEMAND IN GENERAL SECONDARY EDUCATION ; GENERAL SUMMARY 2022/2023	170
TABLE 6.25 TABLE 6.24 : DEMAND IN GENERAL SECONDARY EDUCATION 2022/2023	177
TABLE 6.26 : NUMBER OF STUDENT TEACHERS BY YEAR OF STUDY BY GENDER ,BY LEVEL OF EDUCATION IN THE NORMAL TECHNICAL EDUCATION AND BY LEVEL OF STUDIES 2022-2023	181
TABLE 6.27 : NUMBER OF TEACHING STAFF IN AN ESTABLISHMENT, IN NORMAL TECHNICAL ESTABLISHMENTS 2022-2023	183
TABLE 6.28 : NUMBER OF STUDENT TEACHERS BY YEAR OF STUDY BY GENDER ,BY LEVEL OF EDUCATION IN THE NORMAL GENERAL EDUCATION AND BY LEVEL OF STUDIES 2022-2023	186
TABLE 6.29 : SUMMARY OF NORMAL GENERAL EDUCATION 2022-2023	188
TABLE 6.30: REGIONAL SUMMARY OF THE STATISTICS DIRECTORY 2022-2023	191
TABLE 6.35: DISTRIBUTION OF TEACHERS BY GRADE AND GENDER IN THE FACULTY OF SCIENCE 2019–2020	193
TABLE 6.37: DISTRIBUTION OF TEACHERS BY GENDER IN FSEG, 2019–2020	194
TABLE 6.39 DISTRIBUTION OF TEACHERS BY GENDER IN FASA, 2019–2020	195
TABLE 6.32: REPARTITION DES ETUDIANTS PAR FACULTE, PAR NIVEAU ET PAR GENRE A L'UNIVERSITE DE DSCHANG 2019–2020	196
TABLE 6.33: REPARTITION DES ENSEIGNANTS PAR GENRE ET PAR GRADE A LA FACULTE DES SCIENCES 2019–2020....	197
TABLE 6.34: REPARTITION DES ETUDIANTS PAR FILLIERES D'ETUDE, PAR NIVEAU ET PAR GENRE A LA FACULTE DES SCIENCES 2019–2020	198
TABLE 6.35: REPARTITION DES ENSEIGNANTS PAR GRADE ET PAR GENRE A LA FACULTE DES SCIENCES 2019–2020....	199
TABLE 6.36: REPARTITION DES ETUDIANTS PAR FILLIERES D'ETUDE, PAR NIVEAU ET PAR GENRE A LA FACULTE DES SCIENCES ECONOMIQUES ET DE GESTION A L'UNIVERSITE DE DSCHANG 2019–2020	199
TABLE 6.37: REPARTITION DES ENSEIGNANTS PAR GENRE A LA FSEG, 2019–2020	201
TABLE 6.38: REPARTITION DES ETUDIANTS PAR FILLIERES D'ETUDE, PAR NIVEAU ET PAR GENRE A LA FACULTE DES SCIENCES AGRICOLES ET AGRONOMES DE L'UNIVERSITE DE DSCHANG 2019–2020	202
TABLE 6.39: REPARTITION DES ENSEIGNANTS A LA FASA, 2019–2020	203
TABLE 6.40: DISTRIBUTION OF STUDENTS AT IUT FOTSO VICTOR OF BANJOUN, 2019–2020.....	203
TABLE 6.41: REPARTITION DES ENSEIGNANTS A L'IUT FOTSO VICTOR,2019–2020	207

TABLE 6.42: REPARTION DES ETUDIANTS A L'INSTITUT DES BEAUX ARTS DE FOUMBAN, 2019–2020	207
TABLE 6.43: DISTRIBUTION OF TEACHING STAFF BY GENDER AND GRADE IN THE IBAF, ACADEMIC YEAR 2019–2020 .	208
TABLE 6.44: REPARTITION DES ETUDIANTS EN FACULTE DES SCIENCES HUMAINES ET SOCIALES YEAR 2019–2020	209
TABLE 6.45: REPARTITION DES ENSEIGNANTS A LA FLSH, 2019–2020	212
TABLE 6.46: REPARTITION DES ETUDIANTS A LA FACULTE DES SCIENCES JURIDIQUES ET POLITIQUES (FSJP), 2019–2020	213
TABLEAU 6.47: REPARTITION DES ENSEIGNATS A LA FSJP 2019–2020.....	215
TABLE 6.48: REPARTION DES ETUDIANTS EN FACULTE DE MEDECINE ET SCIENCE BIOMEDICALE (FMSB), 2019–2020 .	216
TABLE 6.49: REPARTITION DES ENSEIGNANTS A LA FMSB 2019–2020.....	217
TABLE 6.50 : NOMBRE D'ETUDIANTS GRADUES A L'UNIVERSITE DE DSCHANG EN 2019–2020.....	217
TABLE 6.51: NOMBRE D'ETUDIANTS EN MASTERS ET DOCTORAT PAR INSTITUTION A L'UNIVERSITE DE DSCHANG 2019–2020.....	218
TABLE 6.52: NOMBRE D'ETUDIANTS PAR REGION D'ORIGINE A L'UNIVERSITE DE DSCHANG;2019–2020.....	219
TABLE 6.53: NOMBRE D'ETUDIANT EN FILIERES PROFESSIONNELLES DE L'UNIVERSIE DE DSCHANG 2019–2020.....	219
TABLE 6.54: ENSEIGNANTS DE L'UDS PAR GRADE ET PAR GENRE 2019–2020.....	220
TABLE 6.55: ENSEIGNANTS DE L'UDS PAR GRADE ET PAR GENRE 2017–2018.....	221
TABLE 6.56 : ENSEIGNANTS DE L'UDS PAR GRADE ET PAR GENRE DES ANNEES 2014–2015, 2015–2016 AND 2017–2018	222
TABLE 6.57: EFFECTIF DES ETUDIANTS DE L'UDS PAR NIVEAU EN 2015–2016	223
TABLE 6.58: EFFECTIF DES ETUDIANTS EN FILIERES PROFESSIONNELLES A L'UNIVERSITE DE DSCHANG 2017–2018	223
TABLE 6.66: EFFECTIF DES ELEVES-MAITRES DES ENIEG PAR ANNEES D'ETUDES DANS LA REGION DE EN 2021/2022	225
TABLEAU 6.67: EFFECTIF DES ELEVES-MAITRES DES ENIEG PAR ANNEES D'ETUDES DANS LA REGION DE EN 2020/2021	225
TABLEAU 6.68: EFFECTIF DES ELEVES-MAITRES DES ENIET PAR ANNEES D'ETUDES DANS LA REGION DE L'OUEST EN 2021/2022	226
TABLEAU 6.69: EFFECTIF DES ELEVES-MAITRES DES ENIET PAR ANNEES D'ETUDES DANS LA REGION DE L'OUEST EN 2020/2021	226

NURSERY SCHOOL

Table 6.1 : Supply and Demand of Nursery Schools in the Bamboutos 2021-2022

ARRONDISSE	ORDE	Nber of Schools	SEATINGS	CLASSROOMS				TEACHERS			NUMBER OF PUPILS											
				D	S/D	M P	T	H	F	T	SMALL SECTION			MEDIUM SECTION			LARGE SECTION			ENSEMBLE		
											G	F	T	G	F	T	G	F	T	G	F	T
BABADJOU	PUBLIC	18	1270	16	2	2	20	0	46	46	0	0	0	201	224	425	238	214	452	439	438	877
	CATHOLIC	0	0	0	0	0	0	0	0	0	0	0	0	0	0	0	0	0	0	0	0	0
	PROTESTANT	0	0	0	0	0	0	0	0	0	0	0	0	0	0	0	0	0	0	0	0	0
	ISLAMIC	0	0	0	0	0	0	0	0	0	0	0	0	0	0	0	0	0	0	0	0	0
	SECULAR	0	0	0	0	0	0	0	0	0	0	0	0	0	0	0	0	0	0	0	0	0
	PARENT																			0	0	0
	S/T PRIVATE	0	0	0	0	0	0	0	0	0	0	0	0	0	0	0	0	0	0	0	0	0
	TOTAL	18	1270	16	2	2	20	0	46	46	0	0	0	201	224	425	238	214	452	439	438	877
BAT	PUBLIC	39	1492	19	25	7	51	0	74	74	0	0	0	441	427	868	308	316	624	749	743	1492

	CATHOLIC	1	182	6	0	0	6	0	6	6	0	0	0	52	43	95	43	44	87	95	87	182
	PROTESTANT	0	0	0	0	0	0	0	0	0	0	0	0	0	0	0		0	0	0	0	0
	ISLAMIC	0	0	0	0	0	0	0	0	0	0	0	0	0	0	0		0	0	0	0	0
	SECULAR	0	0	0	0	0	0	0	0	0	0	0	0	0	0	0		0	0	0	0	0
	PARENT																			0	0	0
	S/T PRIVATE	1	182	6	0	0	6	0	6	6	0	0	0	52	43	95	43	44	87	95	87	182
	TOTAL	40	1674	25	25	7	57	0	80	80	0	0	0	493	470	963	351	360	711	844	830	1674
GALIM	PUBLIC	11	484	9	1	3	13	0	18	18	0	0	0	143	149	292	121	89	210	264	238	502
	CATHOLIC	0	0	0	0	0	0	0	0	0	0	0	0	0	0	0	0	0	0	0	0	0
	PROTESTANT	0	0	0	0	0	0	0	0	0	0	0	0	0	0		0	0	0	0	0	0
	ISLAMIC	0	0	0	0	0	0	0	0	0	0	0	0	0	0		0	0	0	0	0	0
	SECULAR	0	0	0	0	0	0	0	0	0	0	0	0	0	0		0	0	0	0	0	0
	PARENT	1	60	0	2	0	2	0	2	2	0	0	0	14	18	32	10	13	23	24	31	55

	S/T PRIVATE	1	60	0	2	0	2	0	2	2	0	0	0	14	18	32	10	13	23	24	31	55
	TOTAL	12	544	9	3	3	15	0	20	20	0	0	0	157	167	324	131	102	233	288	269	557
MBOUDA	PUBLIC	48	2749	19	33	9	61	0	138	138	0	0	0	782	750	1532	601	567	1168	1383	1317	2700
	CATHOLIC	2	225	4	0	0	4	0	4	4	0	0	0	39	36	75	35	29	64	74	65	139
	PROTESTANT	2	182	2	0	3	5	0	7	7	0	0	0	67	58	125	59	38	97	126	96	222
	ISLAMIC	0	0	0	0	0	0	0	0	0	0	0	0	0	0	0		0	0	0	0	0
	SECULAR	13	1569	14	0	3	17	0	25	25	0	0	0	222	207	429	199	186	385	421	393	814
	PARENT	7	92	0	0	0	0	0	7	7	0	0	0	56	48	104	39	30	69	95	78	173
	S/T PRIVATE	24	2068	20	0	6	26	0	43	43	0	0	0	384	349	733	332	283	615	716	632	1348
	TOTAL	72	4817	39	33	15	87	0	181	181	0	0	0	1166	1099	2265	933	850	1783	2099	1949	4048
	EMA	6	450	1	10	1	12	0	30	30	0	0	0	108	121	229	108	105	213	216	226	442
EMA SY	PUBLIC	122	644	64	71	22	157	0	306	306	0	0	0	1675	1671	33	1376	1291	26	3051	2962	601

		5							0						46			67			3
									6												
CATHOLIC	3	407	10	0	0	10	0	10	1	0	0	0	91	79	17	78	73	15	169	152	321
									0						0			1			
PROTESTANT	2	182	2	0	3	5	0	7	7	0	0	0	67	58	12	59	38	97	126	96	222
															5						
ISLAMIC	0	0	0	0	0	0	0	0	0	0	0	0	0	0	0	0	0	0	0	0	0
SECULAR	13	156	14	0	3	17	0	25	2	0	0	0	222	207	42	199	186	38	421	393	814
		9							5						9			5			
PARENT	8	152	0	2	0	2	0	9	9	0	0	0	70	66	13	49	43	92	119	109	228
															6						
S/T PRIVATE	26	231	26	2	6	34	0	51	5	0	0	0	450	410	86	385	340	72	835	750	158
		0							1						0			5			5
TOTAL	148	875	90	73	28	191	0	357	3	0	0	0	2125	2081	42	1761	1631	33	3886	3712	759
		5							7						06			92			8

Source : RD-MINEDUB/West

Table 6.2: Supply and Demand of Nursery Schools in the Haut-Nkam

ARRONDISSE	ORDER	NBER OF SCHOOLS	N	CLASSROOMS				TEACHERS			NUMBER OF PUPILS											
				D	S/D	M P	T	H	F	T	SMALL SECTION			MEDIUM SECTION			LARGE SECTION			ENSEMBLE		
											G	F	T	G	F	T	G	F	T	G	F	T
BANDJA	PUBLIC	21	78 6	17	6	0	23	0	29	29	0	0	0	136	134	270	107	137	244	243	271	514
	CATHOLIC	6	86	7	2	0	9	0	9	9	0	0	0	36	38	74	37	62	99	73	100	173
	PROTESTANT	4	72	3	2	0	5	0	6	6	0	0	0	7	8	15	10	13	23	17	21	38
	ISLAMIC	0	0	0	0	0	0	0	0	0	0	0	0	0	0	0	0	0	0	0	0	0
	SECULAR	0	0	0	0	0	0	0	0	0	0	0	0	0	0	0	0	0	0	0	0	0
	PARENT	0	0	0	0	0	0	0	0	0	0	0	0	0	0	0	0	0	0	0	0	0
	S/T PRIVATE	10	15 8	10	4	0	14	0	15	15	0	0	0	43	46	89	47	75	122	90	121	211
	TOTAL	31	94 4	27	10	0	37	0	44	44	0	0	0	179	180	359	154	212	366	333	392	725
BAFANG	PUBLIC	20	10 43	21	3	1	25	0	35	35	159	149	308	0	0	0	112	115	227	271	264	535
	CATHOLIC	5	17 3	4	1	1	6	0	6	6	52	32	84	0	0	0	46	40	86	98	72	170

	PROTESTANT	2	157	2	0	0	2	0	3	3	46	37	83	0	0	0	24	18	42	70	55	125
	ISLAMIC	0	0	0	0	0	0	0	0	0	0	0	0	0	0	0	0	0	0	0	0	0
	SECULAR	2	114	2	2	2	6	0	6	6	22	34	56	0	0	0	17	14	31	39	48	87
	PARENT	0	0	0	0	0	0	0	0	0	0	0	0	0	0	0	0	0	0	0	0	0
	S/T PRIVATE	9	444	8	3	3	14	0	15	15	120	103	223	0	0	0	87	72	159	207	175	382
	TOTAL	29	1487	29	6	4	39	0	50	50	279	252	531	0	0	0	199	187	386	478	439	917
BANKA	PUBLIC	18	708	6	0	0	6	0	32	32	145	148	293	0	0	0	117	99	216	262	247	509
	CATHOLIC	6	495	14	0	0	14	0	16	16	154	99	253	0	0	0	63	55	118	217	154	371
	PROTESTANT	2	85	0	2	0	2	0	4	4	17	24	41	0	0	0	24	16	40	41	40	81
	ISLAMIC	0	0	0	0	0	0	0	0	0	0	0	0	0	0	0	0	0	0	0	0	0
	SECULAR	2	320	6	0	0	6	0	7	7	66	46	112	0	0	0	59	64	123	125	110	235
	PARENT	0	0	0	0	0	0	0	0	0	0	0	0	0	0	0	0	0	0	0	0	0

	S/T PRIVATE	10	900	20	2	0	22	0	27	27	237	169	406	0	0	0	146	135	281	383	304	687
	TOTAL	28	1608	26	2	0	28	0	59	59	382	317	699	0	0	0	263	234	497	645	551	1196
KEKEM	PUBLIC	18	1827	18	5	0	23	0	57	57	0	0	0	332	318	650	275	276	551	607	594	1201
	CATHOLIC	6	368	7	1	0	8	0	10	10	3	6	9	108	92	200	70	66	136	181	164	345
	PROTESTANT	3	195	2	1	0	3	0	7	7	8	25	33	58	37	95	36	23	59	102	85	187
	ISLAMIC	0	0	0	0	0	0	0	0	0	0	0	0	0	0	0	0	0	0	0	0	0
	SECULAR	0	0	0	0	0	0	0	0	0	0	0	0	0	0	0	0	0	0	0	0	0
	PARENT	0	0	0	0	0	0	0	0	0	0	0	0	0	0	0	0	0	0	0	0	0
	S/T PRIVATE	9	563	9	2	0	11	0	17	17	11	31	42	166	129	295	106	89	195	283	249	532
	TOTAL	27	2390	27	7	0	34	0	74	74	11	31	42	498	447	945	381	365	746	890	843	1733
BAKOU	PUBLIC	3	97	4	0	0	4	0	6	6	16	16	32	0	0	0	17	7	24	33	23	56
	CATHOLIC	1	44	1	0	0	1	0	1	1	7	13	20	0	0	0	1	6	7	8	19	27

	PROTESTANT	0	0	0	0	0	0	0	0	0	0	0	0	0	0	0	0	0	0	0	0	0
	ISLAMIC	0	0	0	0	0	0	0	0	0	0	0	0	0	0	0	0	0	0	0	0	0
	SECULAR	0	0	0	0	0	0	0	0	0	0	0	0	0	0	0	0	0	0	0	0	0
	PARENT	0	0	0	0	0	0	0	0	0	0	0	0	0	0	0	0	0	0	0	0	0
	S/T PRIVATE	1	44	1	0	0	1	0	1	1	7	13	20	0	0	0	1	6	7	8	19	27
	TOTAL	4	141	5	0	0	5	0	7	7	23	29	52	0	0	0	18	13	31	41	42	83
BANWA	PUBLIC	8	383	9	0	0	9	0	17	17	0	0	0	70	75	145	46	47	93	116	122	238
	CATHOLIC	2	105	2	0	0	2	0	4	4	0	0	0	34	33	67	19	24	43	53	57	110
	PROTESTANT	0	0	0	0	0	0	0	0	0	0	0	0	0	0	0	0	0	0	0	0	0
	ISLAMIC	0	0	0	0	0	0	0	0	0	0	0	0	0	0	0	0	0	0	0	0	0
	SECULAR	0	0	0	0	0	0	0	0	0	0	0	0	0	0	0	0	0	0	0	0	0
	PARENT	0	0	0	0	0	0	0	0	0	0	0	0	0	0	0	0	0	0	0	0	0

	S/T PRIVA TE	2	10 5	2	0	0	2	0	4	4	0	0	0	34	33	67	19	24	43	53	57	110	
	TOTA L	10	48 8	11	0	0	11	0	21	21	0	0	0	104	108	212	65	71	136	169	179	348	
BANA	PUBLI C	10	72 0	4	0	0	4	0	18	18	0	0	0	77	79	156	44	45	89	121	124	245	
	CATH OLIC	1	60	0	0	0	0	0	2	2	0	0	0	8	5	13	3	2	5	11	7	18	
	PROT ESTA NT	1	12 0	2	0	0	2	0	2	2	0	0	0	15	14	29	10	12	22	25	26	51	
	ISLA MIC	0	0	0	0	0	0	0	0	0	0	0	0	0	0	0	0	0	0	0	0	0	
	SECU LAR	0	0	0	0	0	0	0	0	0	0	0	0	0	0	0	0	0	0	0	0	0	
	PARE NT	0	0	0	0	0	0	0	0	0	0	0	0	0	0	0	0	0	0	0	0	0	0
	S/T PRIVA TE	2	18 0	2	0	0	2	0	4	4	0	0	0	23	19	42	13	14	27	36	33	69	
	TOTA L	12	90 0	6	0	0	6	0	22	22	0	0	0	100	98	198	57	59	116	157	157	314	
	EMA	6	43 0	6	0	2	8	0	24	24	0	0	0	122	121	243	97	108	205	219	229	448	
SYT	PUBLI C	104	59 94	85	14	3	10 2	0	21 8	218	320	313	633	737	727	1464	815	834	1649	187 2	187 4	374 6	

CATHOLIC	27	1331	35	4	1	40	0	48	48	216	150	366	186	168	354	239	255	494	641	573	1214
PROTESTANT	12	629	9	5	0	14	0	22	22	71	86	157	80	59	139	104	82	186	255	227	482
ISLAMIC	0	0	0	0	0	0	0	0	0	0	0	0	0	0	0	0	0	0	0	0	0
SECULAR	4	434	8	2	2	12	0	13	13	88	80	168	0	0	0	76	78	154	164	158	322
PARENT	0	0	0	0	0	0	0	0	0	0	0	0	0	0	0	0	0	0	0	0	0
S/T PRIVATE	43	2394	52	11	3	66	0	83	83	375	316	691	266	227	493	419	415	834	1060	958	2018
TOTAL	147	8388	137	25	6	168	0	301	301	695	629	1324	1003	954	1957	1234	1249	2483	2932	2832	5764

Source : RD-MINEDUB/West

Table 6.3: Supply and Demand of Nursery Schools in the Hauts-Plateaux

Arondiss	Ordre	Nbre écoles	SEATING	CLASSROOMS				TEACHERS				NUMBER OF PUPILS											
				D	S/D	M	T	H	F	T	G	SMALL SECTION			MEDIUM SECTION			B BFFFHNLARGE SECTION			Ensemble		
												F	T	G	F	T	G	F	T	G	F	T	G
B	PUBLIC	16	824	20	4	1	25	0	28	28	0	0	0	153	156	30	119	147	266	272	30	575	

															9					3		
	CATHOLIC	3	111	3	0	1	4	0	6	6	0	0	0	35	29	64	29	23	52	64	52	116
	PROTESTANT	4	6	2	0	1	3	0	5	5	0	0	0	28	21	49	16	8	24	44	29	73
	ISLAMIC	0	0	0	0	0	0	0	0	0	0	0	0	0	0	0	0	0	0	0	0	0
	SECULAR	2	21	0	1	0	1	0	2	2	0	0	0	5	3	8	2	5	7	7	8	15
	PARENT	0	0	0	0	0	0	0	0	0	0	0	0	0	0	0	0	0	0	0	0	0
	S/T PRIVATE	9	138	5	1	2	8	0	13	13	0	0	0	68	53	121	47	36	83	115	89	204
	TOTAL	25	962	25	5	3	33	0	41	41	0	0	0	221	209	430	166	183	349	387	392	779
BAMENDJOU	PUBLIC	22	1246	14	0	0	14	0	27	27	0	0	0	244	236	480	186	173	359	430	409	839
	CATHOLIC	4	291	6	0	0	6	0	9	9	0	0	0	97	73	170	78	60	138	175	133	308
	PROTESTANT	0	0	0	0	0	0	0	0	0	0	0	0	0	0	0	0	0	0	0	0	0
	ISLAMIC	0	0	0	0	0	0	0	0	0	0	0	0	0	0	0	0	0	0	0	0	0
	SECULAR	0	0	0	0	0	0	0	0	0	0	0	0	0	0	0	0	0	0	0	0	0
	PARENT	0	0	0	0	0	0	0	0	0	0	0	0	0	0	0	0	0	0	0	0	0
	S/T PRIVATE	4	291	6	0	0	6	0	9	9	0	0	0	0	97	73	170	78	60	138	175	133
TOTAL	26	1537	20	0	0	20	0	36	36	0	0	0	0	341	309	650	264	233	497	605	542	1147

BANGOU	PUBLIC	14	942	15	2	10	27	0	22	22	0	0	0	113	98	21	79	69	148	192	16	359	
	CATHOLIC	3	112	1	1	2	4	0	4	4	0	0	0	41	55	96	45	32	77	86	87	173	
	PROTESTANT	3	93	4	1	0	5	0	5	5	0	0	0	36	38	74	16	28	44	52	66	118	
	ISLAMIC	0	0	0	0	0	0	0	0	0	0	0	0	0	0	0	0	0	0	0	0	0	
	SECULAR	0	0	0	0	0	0	0	0	0	0	0	0	0	0	0	0	0	0	0	0	0	
	PARENT	0	0	0	0	0	0	0	0	0	0	0	0	0	0	0	0	0	0	0	0	0	0
	S/T PRIVATE	6	205	5	2	2	9	0	9	9	0	0	0	77	93	17	61	60	121	138	15	291	
	TOTAL	20	1147	20	4	12	36	0	31	31	0	0	0	190	191	38	140	129	269	330	32	650	
BATIE	PUBLIC	7	324	7	0	1	8	0	7	7	0	0	0	51	55	10	45	54	99	96	10	205	
	CATHOLIC	2	70	1	0	1	2	0	2	2	0	0	0	13	15	28	9	10	19	22	25	47	
	PROTESTANT	0	0	0	0	0	0	0	0	0	0	0	0	0	0	0	0	0	0	0	0	0	
	ISLAMIC	0	0	0	0	0	0	0	0	0	0	0	0	0	0	0	0	0	0	0	0	0	
	SECULAR	1	50	1	0	0	1	0	2	2	0	0	0	9	3	12	11	6	17	20	9	29	
	PARENT	5	124	2	0	2	4	0	5	5	0	0	0	20	28	48	27	37	64	47	65	112	
	S/T PRIVATE	8	244	4	0	3	7	0	9	9	0	0	0	42	46	88	47	53	100	89	99	188	
	TOTAL	15	568	11	0	4	15	0	16	16	0	0	0	93	101	19	92	107	199	185	20	393	

																4					8		
SYNTHESE DEPARTEMENTALE	PUBLIC	3	240	5	0	0	5	0	8	8	0	0	0	40	28	68	19	28	47	59	56	115	
	CATHOLIC	62	3576	61	6	12	79	0	92	92	0	0	0	601	573	1174	448	471	919	1049	1044	2093	
	PROTESTANT	12	584	11	1	4	16	0	21	21	0	0	0	186	172	358	161	125	286	347	297	644	
	ISLAMIC	7	99	6	1	1	8	0	10	10	0	0	0	64	59	123	32	36	68	96	95	191	
	SECULAR	0	0	0	0	0	0	0	0	0	0	0	0	0	0	0	0	0	0	0	0	0	0
	PARENT S/T PRIVATE	3	71	1	1	0	2	0	4	4	0	0	0	14	6	20	13	11	24	27	17	44	
	PUBLIC	5	124	2	0	2	4	0	5	5	0	0	0	20	28	48	27	37	64	47	65	112	
	TOTAL	27	878	20	3	7	30	0	40	40	0	0	0	284	265	549	233	209	442	517	474	991	
	TOTAL	89	4454	81	9	19	109	0	132	132	0	0	0	885	838	1723	681	680	1361	1566	1518	3084	

Source : RD-MINEDUB/West

Table 6.4: Supply and Demand of Nursery Schools in the Koung-Khi

ORDRE	NBRE D'ECOLE	PLACES ASSISES	SALLES DE CLASSES				ENSEIGNANTS			PETITE SECTION			MOYENNE SECTION			GRANDE SECTION			ENSEMBLE		
			D	S/D	MP	T	H	F	T	G	F	T	G	F	T	G	F	T	G	F	T
PUBLIC	10	800	7	0	0	7	0	25	25	0	0	0	100	100	200	103	127	230	203	227	430

CATHOLIC	2	115	4	0	0	4	0	4	4	0	0	0	20	23	43	24	20	44	44	43	87
PROTESTANT	1	60	2	0	0	2	0	2	2	0	0	0	10	10	20	7	8	15	17	18	35
ISLAMIC	0	0	0	0	0	0	0	0	0	0	0	0	0	0	0	0	0	0	0	0	0
SECULAR	0	0	0	0	0	0	0	0	0	0	0	0	0	0	0	0	0	0	0	0	0
PARENT	0	0	0	0	0	0	0	0	0	0	0	0	0	0	0	0	0	0	0	0	0
S/T PRIVATE	3	175	6	0	0	6	0	6	6	0	0	0	30	33	63	31	28	59	61	61	122
TOTAL	13	975	13	0	0	13	0	31	31	0	0	0	130	133	263	134	155	289	264	288	552
PUBLIC	12	543	9	0	0	9	0	14	14	0	0	0	95	64	159	59	87	146	154	151	305
CATHOLIC	0	0	0	0	0	0	0	0	0	0	0	0	0	0	0	0	0	0	0	0	0
PROTESTANT	0	0	0	0	0	0	0	0	0	0	0	0	0	0	0	0	0	0	0	0	0
ISLAMIC	0	0	0	0	0	0	0	0	0	0	0	0	0	0	0	0	0	0	0	0	0
SECULAR	0	0	0	0	0	0	0	0	0	0	0	0	0	0	0	0	0	0	0	0	0
PARENT										0	0	0			0			0	0	0	0
S/T PRIVATE	0	0	0	0	0	0	0	0	0	0	0	0	0	0	0	0	0	0	0	0	0
TOTAL	12	543	9	0	0	9	0	14	14	0	0	0	95	64	159	59	87	146	154	151	305
PUBLIC	25	1182	5	0	20	25	0	52	52	0	0	0	283	263	546	220	238	458	503	501	1004
CATHOLIC	1	102	4	0	0	4	0	5	5	0	0	0	75	67	142	59	45	104	134	112	246
PROTESTANT	3	155	4	0	0	4	0	3	3	0	0	0	25	22	47	19	26	45	44	48	92
ISLAMIC	0	0	0	0	0	0	0	0	0	0	0	0	0	0	0	0	0	0	0	0	0

SECULAR	3	88	2	0	1	3	0	2	2	0	0	0	10	15	25	12	11	23	22	26	48
PARENT	0	0	0	0	0	0	0	0	0	0	0	0	0	0	0	0	0	0	0	0	0
S/T PRIVATE	7	345	10	0	1	11	0	10	10	0	0	0	110	104	214	90	82	172	200	186	386
TOTAL	32	1527	15	0	21	36	0	62	62	0	0	0	393	367	760	310	320	630	703	687	1390
	2	179	2	0	1	3	0	8	8	0	0	0	44	45	89	44	46	90	88	91	179
PUBLIC	49	2704	23	0	21	44	0	99	99	0	0	0	522	472	994	426	498	924	948	970	1918
CATHOLIC	3	217	8	0	0	8	0	9	9	0	0	0	95	90	185	83	65	148	178	155	333
PROTESTANT	4	215	6	0	0	6	0	5	5	0	0	0	35	32	67	26	34	60	61	66	127
ISLAMIC	0	0	0	0	0	0	0	0	0	0	0	0	0	0	0	0	0	0	0	0	0
SECULAR	3	88	2	0	1	3	0	2	2	0	0	0	10	15	25	12	11	23	22	26	48
PARENT	0	0	0	0	0	0	0	0	0	0	0	0	0	0	0	0	0	0	0	0	0
S/T PRIVATE	10	520	16	0	1	17	0	16	16	0	0	0	140	137	277	121	110	231	261	247	508
TOTAL	59	3224	39	0	22	61	0	115	115	0	0	0	662	609	1271	547	608	1155	1209	1217	2426

Source : RD-MINEDUB/West

Table 6.5 : Supply and Demand of Nursery Schools in the Menoua

Arondis	Order	Nber of school	Seating s	Number of classrooms				TEACHERS	NUMBER OF PUPILS			
				D	S/	M	T		SMALL	MEDIUM	LARGE	ENSEMBLE

		S			D	P					SECTION			SECTUION			SECTION					
								H	F	T	G	F	T	G	F	T	G	F	T	G	F	T
DSCHANG	PUBLIC	31	1770	22	14	6	42	0	96	96	0	0	0	487	455	942	317	306	623	804	761	1565
	CATHOLIC	4	770	15	0	0	15	0	23	23	0	0	0	206	230	436	287	202	489	493	432	925
	PROTESTANT	0	0	0	0	0	0	0	0	0	0	0	0	0	0	0	0	0	0	0	0	0
	ISLAMIC																					
	SECULAR	19	1275	40	5	1	46	0	51	51	0	0	0	430	350	780	326	330	656	756	680	1436
	PARENT	1	65	0	0	0	0	0	2	2	0	0	0	39	26	65	0	0	0	39	26	65
	S/T PRIVATE	24	2110	55	5	1	61	0	76	76	0	0	0	675	606	128	613	532	114	128	113	2426
	Total	55	3880	77	19	7	103	0	172	172	0	0	0	1162	1061	2223	930	838	1768	2092	1899	3991
FOKONG	PUBLIC	8	503	12	0	0	12	0	13	13	0	0	0	49	58	107	43	33	76	92	91	183
	CATHOLIC	0	0	0	0	0	0	0	0	0	0	0	0	0	0	0	0	0	0	0	0	0
	PROTESTANT	0	0	0	0	0	0	0	0	0	0	0	0	0	0	0	0	0	0	0	0	0
	ISLAMIC																					
	SECULAR	0	0	0	0	0	0	0	0	0	0	0	0	0	0	0	0	0	0	0	0	0
	PARENT	0	0	0	0	0	0	0	0	0	0	0	0	0	0	0	0	0	0	0	0	0
	S/T PRIVATE	0	0	0	0	0	0	0	0	0	0	0	0	0	0	0	0	0	0	0	0	0
	Total	8	503	12	0	0	12	0	13	13	0	0	0	49	58	107	43	33	76	92	91	183
FONG	PUBLIC	5	159	2	1	8	11	0	10	10	0	0	0	36	44	80	34	32	66	70	76	146
	CATHOLIC	1	10	0	0	1	1	0	1	1	0	0	0	3	4	7	7	4	11	10	8	18

	PROTESTANT	0	0	0	0	0	0	0	0	0	0	0	0	0	0	0	0	0	0	0	0	0
	ISLAMIC																					
	SECULAR	0	0	0	0	0	0	0	0	0	0	0	0	0	0	0	0	0	0	0	0	0
	PARENT	0	0	0	0	0	0	0	0	0	0	0	0	0	0	0	0	0	0	0	0	0
	S/T PRIVATE	1	10	0	0	1	1	0	1	1	0	0	0	3	4	7	7	4	11	10	8	18
	Total	6	169	2	1	9	12	0	11	11	0	0	0	39	48	87	41	36	77	80	84	164
NKONG-NI	PUBLIC	42	2238	25	9	22	56	1	98	99	0	0	0	419	353	772	320	324	644	739	677	1416
	CATHOLIC	2	149	3	2	0	5	0	5	5	0	0	0	32	24	56	34	29	63	66	53	119
	PROTESTANT	0	0	0	0	0	0	0	0	0	0	0	0	0	0	0	0	0	0	0	0	0
	ISLAMIC																					
	SECULAR	3	162	5	2	2	9	0	8	8	0	0	0	43	41	84	33	30	63	76	71	147
	PARENT	0	0	0	0	0	0	0	0	0	0	0	0	0	0	0	0	0	0	0	0	0
	S/T PRIVATE	5	311	8	4	2	14	0	13	13	0	0	0	75	65	140	67	59	126	142	124	266
	Total	47	2549	33	13	24	70	1	11	11	0	0	0	494	418	912	387	383	770	881	801	1682
PENKA-MICHEL	PUBLIC	30	1911	33	11	11	55	0	76	76	0	0	0	420	410	830	364	351	715	784	761	1545
	CATHOLIC	3	120	5	0	0	5	0	3	3	0	0	0	21	25	46	12	22	34	33	47	80
	PROTESTANT	3	130	3	1	0	4	0	3	3	0	0	0	17	29	46	31	39	70	48	68	116
	ISLAMIC																					
	SECULAR	3	297	5	0	0	5	0	3	3	7	6	1	32	29	61	53	52	105	92	87	179
	PARENT	0	0	0	0	0	0	0	1	1	0	0	0	0	0	0	0	0	0	0	0	0
	S/T PRIVATE	9	547	13	1	0	14	0	10	10	7	6	1	70	83	153	96	113	209	173	202	375

													3										
	Total	39	2458	46	12	11	69	0	86	86	7	6	1	490	493	983	460	464	924	957	963	1920	
SANTCHOU	PUBLIC	16	880	9	9	0	18	0	34	34	0	0	0	223	230	453	142	164	306	365	394	759	
	CATHOLIC	4	390	6	0	0	6	0	16	16	0	0	0	111	83	194	70	57	127	181	140	321	
	PROTESTANT	0	0	0	0	0	0	0	0	0	0	0	0	0	0	0	0	0	0	0	0	0	
	ISLAMIC																						
	SECULAR	4	166	4	3	0	7	1	11	12	0	0	0	52	52	104	55	42	97	107	94	201	
	PARENT	0	0	0	0	0	0	0	0	0	0	0	0	0	0	0	0	0	0	0	0	0	0
	S/T PRIVATE	8	556	10	3	0	13	1	27	28	0	0	0	163	135	298	125	99	224	288	234	522	
	Total	24	1436	19	12	0	31	1	61	62	0	0	0	386	365	751	267	263	530	653	628	1281	
EM	PUBLIC	7	949	9	8	3	20	0	54	54	0	0	0	320	264	584	195	170	365	515	434	949	
TOTAL DEPARTMENTAL	CATHOLIC	139	8410	11	52	50	21	1	38	38	0	0	0	195	181	376	141	138	279	336	319	6563	
	PROTESTANT	14	1439	29	2	1	32	0	48	48	0	0	0	373	366	739	410	314	724	783	680	1463	
	ISLAMIC	3	130	3	1	0	4	0	3	3	0	0	0	17	29	46	31	39	70	48	68	116	
	SECULAR	0	0	0	0	0	0	0	0	0	0	0	0	0	0	0	0	0	0	0	0	0	
	PARENT	29	1900	54	10	3	67	1	73	74	7	6	1	557	472	102	467	454	921	103	932	1963	
	S/T PRIVATE	1	65	0	0	0	0	0	3	3	0	0	0	39	26	65	0	0	0	39	26	65	
	PUBLIC	47	3534	86	13	4	10	1	12	12	7	6	1	986	893	187	908	807	171	190	170	3607	
Total	186	11944	19	65	54	31	2	50	51	7	6	1	294	270	564	232	218	451	527	490	1017		

					8			7		8	0		3	0	7	7	3	7	0	0	0	0
--	--	--	--	--	---	--	--	---	--	---	---	--	---	---	---	---	---	---	---	---	---	---

Source : RD-MINEDUB/West

Table 6.6: Supply and Demand of Nursery Schools in the Mifi

STRUCTURE	ORDER	NBER OF SCHOOLS	SEATING	NBER OF CLASSROOMS				TEACHERS			SMALL SECTION			MEDIUM SECTION			LARGE SECTION			ENSEMBLE			
				D	S/D	M P	T	H	F	T	G	F	T	G	F	T	G	F	T	G	F	T	
IAEB BAF I	PUBLIC	40	2536	55	3	3	61	0	16	16	0	0	0	49	34	847	53	57	11	10	92	195	
	CATHOLIC	5	2013	16	2	0	18	0	26	26	13	12	25	73	89	162	11	11	23	32	32	650	
	PROTESTANT	6	1827	12	0	0	12	0	19	19	76	87	16	89	74	163	14	13	27	30	29	599	
	ISLAMIC	0	0	0	0	0	0	0	0	0	0	0	0	0	0	0	0	0	0	0	0	0	
	SECULAR	33	4704	99	2	2	10	0	13	13	31	39	70	51	54	106	61	57	11	14	15	296	
	PARENT	0	0	0	0	0	0	0	0	0	0	0	0	0	0	0	0	0	0	0	0	0	0
	S/T PRIVATE	44	8544	12	4	2	13	0	17	17	51	60	11	68	70	138	88	82	17	20	21	420	
	TOTAL	84	11080	18	7	5	19	0	33	33	51	60	11	11	10	223	14	13	28	31	30	616	
IAEB BAF	PUBLIC	24	1745	24	5	0	29	0	10	10	0	0	0	38	41	799	29	32	61	68	73	141	
	CATHOLIC	8	1640	16	7	7	30	0	35	35	0	0	0	38	41	791	34	34	69	72	75	148	

	PROTEST ANT	4	303	3	2	1	6	0	14	14	0	0	0	71	70	141	79	74	15	15	14	294
	ISLAMIC	1	75	1	0	0	1	0	3	3	0	0	0	10	15	25	13	19	32	23	34	57
	SECULAR	42	4067	90	7	11	10	8	15	15	0	0	0	79	74	154	93	90	18	17	16	338
	PARENT	1	80	1	0	0	1	0	3	3	0	0	0	16	29	45	14	7	21	30	36	66
	S/T PRIVATE	56	6165	11	16	19	14	8	20	21	0	0	0	12	12	255	13	13	27	26	26	529
				1			6		6	4				76	74	0	94	50	44	70	24	4
	TOTAL	80	7910	13	21	19	17	8	31	31	0	0	0	16	16	334	16	16	33	33	33	670
IAEB BAF III	PUBLIC	15	1242	20	5	0	25	0	65	65	0	0	0	27	26	541	20	22	42	48	48	969
	CATHOLIC	5	768	9	6	0	15	0	15	15	51	35	86	15	12	284	16	17	34	37	33	711
	PROTEST ANT	2	270	3	0	1	4	0	7	7	17	9	26	65	58	123	42	46	88	12	11	237
	ISLAMIC	2	161	4	0	0	4	0	5	5	12	9	21	22	10	32	15	10	25	49	29	78
	SECULAR	44	3713	80	3	9	92	0	10	10	12	15	27	52	58	110	56	50	10	12	12	244
									2	2	0	3	3	0	6	6	3	2	65	03	41	4
	PARENT	0	0	0	0		0	0	0	0			0	0	0	0	0	0	0	0	0	0
	S/T PRIVATE	53	4912	96	9	10	11	0	12	12	20	20	40	76	78	154	78	73	15	17	17	347
						5		9	9	0	6	6	4	1	5	4	5	19	48	22	0	
TOTAL	68	6154	11	14	10	14	0	19	19	20	20	40	10	10	208	99	95	19	22	22	443	
			6			0		4	4	0	6	6	40	46	6	0	7	47	30	09	9	
EMA		7	1262	15	0	1	16	0	86	86	26	24	50	0	0	0	19	20	39	45	45	901
										1	5	6				0	5	5	1	0		
DDE	PUBLIC	86	6785	11	13	4	13	0	41	41	26	24	50	11	10	218	12	13	25	26	25	524
				4			1		7	7	1	5	6	63	24	7	22	25	47	46	94	0

CATHOLIC	18	4421	41	15	7	63	0	76	76	18	15	34	61	62	123	63	63	12	14	14	284
PROTESTANT	12	2400	18	2	2	22	0	40	40	93	96	18	22	20	427	26	25	51	58	54	113
ISLAMIC	3	236	5	0	0	5	0	8	8	12	9	21	32	25	57	28	29	57	72	63	135
SECULAR	119	12484	26	12	22	30	8	38	39	43	54	97	18	18	371	21	19	41	43	44	879
PARENT	1	80	1	0	0	1	0	3	3	0	0	0	16	29	45	14	7	21	30	36	66
S/T PRIVATE	153	19621	33	29	31	39	8	51	52	71	80	15	27	27	548	30	29	59	64	64	129
TOTAL	239	26406	44	42	35	52	8	92	93	97	10	20	38	37	766	42	42	85	91	90	182
			8			5		9	7	9	52	31	84	85	9	80	33	13	43	70	13

Source : RD-MINEDUB/West

Table6.7 : Supply and Demand of Nursery Schools in the Nde

ARROND	ORDER OF TEACHING	NBER OF SCHOOLS	SEATING	CLASSROOMS				TEACHERS			NUMBER OF PUPILS											
				D	S/D	M/P	T	S			SMALL SECTION			MEDIUM SECTION			LARGE SECTION			ENSEMBLE		
								H	F	T	G	F	T	G	F	T	G	F	T	G	F	T
BANGANGTE	PUBLIC	34	1863	4	11	1	59	0	71	71	0	0	0	443	420	863	31	31	628	753	738	149
	CATHOLIC	3	434	4	2	2	8	0	6	6	0	0	0	121	89	210	83	76	159	204	165	369
	PROTESTANT	7	310	1	3	0	13	0	11	11	0	0	0	57	73	130	55	58	113	112	131	243
	ISLAMIC	0	0	0	0	0	0	0	0	0	0	0	0	0	0	0	0	0	0	0	0	0
	SECULAR	3	225	5	0	0	5	0	3	3	0	0	0	48	50	98	40	50	90	88	100	188

	PARENT	3	36	2	0	1	3	0	4	4	0	0	0	142	108	250	83	76	159	225	184	409
	S/T PRIVATE	16	1005	21	5	3	29	0	24	24	0	0	0	368	320	688	261	260	521	629	580	1209
	TOTAL	50	2868	68	16	4	88	0	95	95	0	0	0	811	740	1551	571	578	1149	1382	1318	2700
BASSAMBA	PUBLIC	3	150	2	0	0	2	0	7	7	0	0	0	47	45	92	27	28	55	74	73	147
	CATHOLIC	0	0	0	0	0	0	0	0	0	0	0	0	0	0	0	0	0	0	0	0	0
	PROTESTANT	0	0	0	0	0	0	0	0	0	0	0	0	0	0	0	0	0	0	0	0	0
	ISLAMIC	0	0	0	0	0	0	0	0	0	0	0	0	0	0	0	0	0	0	0	0	0
	SECULAR	0	0	0	0	0	0	0	0	0	0	0	0	0	0	0	0	0	0	0	0	0
	PARENT	0	0	0	0	0	0	0	0	0	0	0	0	0	0	0	0	0	0	0	0	0
	S/T PRIVATE	0	0	0	0	0	0	0	0	0	0	0	0	0	0	0	0	0	0	0	0	0
	TOTAL	3	150	2	0	0	2	0	7	7	0	0	0	47	45	92	27	28	55	74	73	147
BAZOU	PUBLIC	13	822	6	0	0	6	0	23	23	0	0	0	149	122	271	86	86	172	235	208	443
	CATHOLIC	2	204	3	2	0	5	0	5	5	0	0	0	77	55	132	40	29	69	117	84	201
	PROTESTANT	1	45	0	1	0	1	0	2	2	0	0	0	8	8	16	9	5	14	17	13	30
	ISLAMIC	0	0	0	0	0	0	0	0	0	0	0	0	0	0	0	0	0	0	0	0	0
	SECULAR	0	0	0	0	0	0	0	0	0	0	0	0	0	0	0	0	0	0	0	0	0
	PARENT	0	0	0	0	0	0	0	0	0	0	0	0	0	0	0	0	0	0	0	0	0
	S/T PRIVATE	3	249	3	3	0	6	0	7	7	0	0	0	85	63	148	49	34	83	134	97	231
	TOTAL	16	1071	9	3	0	12	0	30	30	0	0	0	234	185	419	135	120	255	369	305	674
T	PUBLIC	10	744	5	0	3	8	0	20	20	0	0	0	123	135	258	10	92	195	226	227	453

																	3						
	CATHOLIC	1	140	1	1	0	2	0	2	2	0	0	0	24	26	50	20	19	39	44	45	89	
	PROTESTANT	0	0	0	0	0	0	0	0	0	0	0	0	0	0	0	0	0	0	0	0	0	
	ISLAMIC	0	0	0	0	0	0	0	0	0	0	0	0	0	0	0	0	0	0	0	0	0	
	SECULAR	1	95	2	0	0	2	0	3	3	0	0	0	27	28	55	21	19	40	48	47	95	
	PARENT	0	0	0	0	0	0	0	0	0	0	0	0	0	0	0	0	0	0	0	0	0	
	S/T PRIVATE	2	235	3	1	0	4	0	5	5	0	0	0	51	54	105	41	38	79	92	92	184	
	TOTAL	12	979	8	1	3	12	0	25	25	0	0	0	174	189	363	144	130	274	318	319	637	
EMA	PUBLIC	3	621	9	2	0	11	0	22	22	0	0	0	187	200	387	113	133	246	300	333	633	
	CATHOLIC	0	0	0	0	0	0	0	0	0	0	0	0	0	0	0	0	0	0	0	0	0	
	PROTESTANT	0	0	0	0	0	0	0	0	0	0	0	0	0	0	0	0	0	0	0	0	0	
	ISLAMIC	0	0	0	0	0	0	0	0	0	0	0	0	0	0	0	0	0	0	0	0	0	
	SECULAR	0	0	0	0	0	0	0	0	0	0	0	0	0	0	0	0	0	0	0	0	0	
	PARENT	0	0	0	0	0	0	0	0	0	0	0	0	0	0	0	0	0	0	0	0	0	0
	S/T PRIVATE	0	0	0	0	0	0	0	0	0	0	0	0	0	0	0	0	0	0	0	0	0	0
	TOTAL	3	621	9	2	0	11	0	22	22	0	0	0	187	200	387	113	133	246	300	333	633	
ENSEMBLE	PUBLIC	63	4200	69	13	4	86	0	143	143	0	0	0	949	922	1871	639	657	1296	1588	1579	3167	
	CATHOLIC	6	778	8	5	2	15	0	13	13	0	0	0	222	170	392	143	124	267	365	294	659	
	PROTESTANT	8	355	1	4	0	14	0	13	13	0	0	0	65	81	146	64	63	127	129	144	273	

	NT			0																		
	ISLAMIC	0	0	0	0	0	0	0	0	0	0	0	0	0	0	0	0	0	0	0	0	0
	SECULAR	4	320	7	0	0	7	0	6	6	0	0	0	75	78	153	61	69	130	136	147	283
	PARENT	3	36	2	0	1	3	0	4	4	0	0	0	142	108	250	83	76	159	225	184	409
	S/T PRIVATE	21	1489	2	9	3	39	0	36	36	0	0	0	504	437	941	35	33	683	855	769	162
				7													1	2				4
	TOTAL	84	5689	9	22	7	12	0	17	17	0	0	0	145	135	281	99	98	197	244	234	479
				6			5		9	9				3	9	2	0	9	9	3	8	1

Source : RD-MINEDUB/West

Table 6.7 : Supply and Demand of Nursery Schools in the Noun

STRUCTURES	ORDER	NBER OF SCHOOLS	SEATING	CLASSROOMS			TEACHERS			NUMBER OF PUPILS												
				D	S/D	M/P	T	H	F	T	SMALL SECTION			MEDIUM SECTION			LARGE SECTION			ENSEMBLE		
											G	F	T	G	F	T	G	F	T	G	F	T
ARRONDISSEMENT DE	PUBLIC	8	265	3	0	1	4	0	14	14	0	0	0	68	85	153	50	59	109	118	144	262
	CATHOLIC	0	0	0	0	0	0	0	0	0	0	0	0	0	0	0	0	0	0	0	0	0
	PROTESTANT	0	0	0	0	0	0	0	0	0	0	0	0	0	0	0	0	0	0	0	0	0
	ISLAMIC	0	0	0	0	0	0	0	0	0	0	0	0	0	0	0	0	0	0	0	0	0
	SECULAR	1	59	0	0	2	2	0	2	2	0	0	0	22	14	36	8	12	20	30	26	56
	PARENT	0	0	0	0	0	0	0	0	0	0	0	0	0	0	0	0	0	0	0	0	0
	S/T PRIVATE	3	80	0	0	2	2	0	3	3	0	0	0	28	31	59	17	23	40	45	54	99
		4	139	0	0	4	4	0	5	5	0	0	0	50	45	95	25	35	60	75	80	155

ARRONDISSEMENT DE FOUMBAN	TOTAL	12	404	3	0	5	8	0	19	19	0	0	0	118	130	248	75	94	169	193	224	417
	PUBLIC	20	1442	14	9	9	32	0	64	64	0	0	0	401	421	822	315	322	637	716	743	1459
	CATHOLIC	3	587	7	0	0	7	0	10	10	0	0	0	165	171	336	125	124	249	290	295	585
	PROTESTANT	5	283	3	3	3	9	0	12	12	0	0	0	81	78	159	60	69	129	141	147	288
	ISLAMIC	19	836	12	11	12	35	0	35	35	0	0	0	248	232	480	178	182	360	426	414	840
	SECULAR	25	1307	25	25	25	75	0	56	56	0	0	0	376	340	716	301	300	601	677	640	1317
	PARENT	4	152	3	3	3	9	0	8	8	0	0	0	48	44	92	39	44	83	87	88	175
	S/T PRIVATE	1	38	0	1	0	1	0	2	2	0	0	0	10	11	21	7	10	17	17	21	38
	PUBLIC	57	3203	50	43	43	136	0	123	123	0	0	0	928	876	1804	710	729	1439	1638	1605	3243
	TOTAL	77	4645	64	52	52	168	0	187	187	0	0	0	1329	1297	2626	1025	1051	2076	2354	2348	4702
ARRONDISSEMENT DE FOUMBOT	PUBLIC	17	1319	21	0	1	22	0	47	47	0	0	0	327	317	644	210	258	468	537	575	1112
	CATHOLIC	4	685	8	1	0	9	0	16	16	0	0	0	145	150	295	119	120	239	264	270	534
	PROTESTANT	3	307	3	0	3	6	0	8	8	0	0	0	76	92	168	60	57	117	136	149	285
	ISLAMIC	3	187	5	0	0	5	0	6	6	0	0	0	76	63	139	69	43	112	145	106	251
	SECULAR	10	1082	28	0	0	28	1	34	35	0	0	0	228	234	462	180	212	392	408	446	854
	PARENT	0	0	0	0	0	0	0	0	0	0	0	0	0	0	0	0	0	0	0	0	0
	S/T PRIVATE	1	150	0	2	0	2	0	2	2	0	0	0	17	12	29	10	11	21	27	23	50
	PUBLIC	21	2411	44	3	3	50	1	66	67	0	0	0	542	551	1093	438	443	881	980	994	1974
	TOTAL	38	3730	65	3	4	72	1	113	114	0	0	0	869	868	1737	648	701	1349	1517	1569	3086

ARRONDISSEMENT DE	PUBLIC	9	469	4	0	0	4	0	10	10	123	117	240	0	0	0	112	106	218	235	223	458	
	CATHOLIC	1	150	3	0	0	3	0	4	4	29	41	70	0	0	0	25	38	63	54	79	133	
	PROTESTANT	1	60	1	0	0	1	0	2	2	18	26	44	0	0	0	13	15	28	31	41	72	
	ISLAMIC	0	0	0	0	0	0	0	0	0	0	0	0	0	0	0	0	0	0	0	0	0	
	SECULAR	0	0	0	0	0	0	0	0	0	0	0	0	0	0	0	0	0	0	0	0	0	
	PARENT	0	0	0	0	0	0	0	0	0	0	0	0	0	0	0	0	0	0	0	0	0	0
	S/T PRIVATE	3	0	0	0	0	0	0	0	0	29	35	64	0	0	0	40	50	90	69	85	154	
	TOTAL	14	679	8	0	0	8	0	16	16	199	219	418	0	0	0	190	209	399	389	428	817	
ARRONDISSEMENT DE KOUTABA	PUBLIC	18	1041	27	0	2	29	0	41	41	0	0	0	244	238	482	199	207	406	443	445	888	
	CATHOLIC	1	95	0	0	2	2	0	2	2	0	0	0	24	30	54	23	33	56	47	63	110	
	PROTESTANT	2	75	0	4	0	4	0	2	2	0	0	0	35	38	73	24	19	43	59	57	116	
	ISLAMIC	4	185	4	4	0	8	0	7	7	0	0	0	67	64	131	51	45	96	118	109	227	
	SECULAR	4	331	6	0	2	8	0	7	7	0	0	0	78	70	148	64	50	114	142	120	262	
	PARENT	9	372	2	1	9	12	0	11	11	0	0	0	108	104	212	61	77	138	169	181	350	
	S/T PRIVATE	1	33	1	0	0	1	0	2	2	0	0	0	10	11	21	6	6	12	16	17	33	
	TOTAL	39	2132	40	9	15	64	0	72	72	0	0	0	566	555	1121	428	437	865	994	992	1986	
ARRONDISSEMENT DE	PUBLIC	4	280	2	0	0	2	0	8	8	0	0	0	78	85	163	68	43	111	146	128	274	
	CATHOLIC	1	160	3	0	0	3	0	3	3	23	18	41	26	28	54	23	40	63	72	86	158	
	PROTESTANT	1	148	2	0	0	2	0	5	5	23	19	42	21	22	43	29	32	61	73	73	146	
	ISLAMIC	0	0	0	0	0	0	0	0	0	0	0	0	0	0	0	0	0	0	0	0	0	

	SECULAR	1	68	1	0	0	1	0	0	0	0	0	0	0	0	0	0	0	0	0	0	0	
	PARENT	1	50	0	0	2	2	0	2	2	0	0	0	9	11	20	10	12	22	19	23	42	
	S/T PRIVATE	0	0	0	0	0	0	0	0	0	0	0	0	0	0	0	0	0	0	0	0	0	
	PUBLIC	4	426	6	0	2	8	0	10	10	46	37	83	56	61	117	62	84	146	164	182	346	
	TOTAL	8	706	8	0	2	10	0	18	18	46	37	83	134	146	280	130	127	257	310	310	620	
ARRONDISSEMENT DE	PUBLIC	3	296	2	0	0	2	0	6	6	0	0	0	81	93	174	47	50	97	128	143	271	
	CATHOLIC	0	0	0	0	0	0	0	0	0	0	0	0	0	0	0	0	0	0	0	0	0	
	PROTESTANT	0	0	0	0	0	0	0	0	0	0	0	0	0	0	0	0	0	0	0	0	0	
	ISLAMIC	0	0	0	0	0	0	0	0	0	0	0	0	0	0	0	0	0	0	0	0	0	
	SECULAR	0	0	0	0	0	0	0	0	0	0	0	0	0	0	0	0	0	0	0	0	0	
	PARENT	0	0	0	0	0	0	0	0	0	0	0	0	0	0	0	0	0	0	0	0	0	0
	S/T PRIVATE	0	0	0	0	0	0	0	0	0	0	0	0	0	0	0	0	0	0	0	0	0	
	PUBLIC	0	0	0	0	0	0	0	0	0	0	0	0	0	0	0	0	0	0	0	0	0	0
	TOTAL	3	296	2	0	0	2	0	6	6	0	0	0	81	93	174	47	50	97	128	143	271	
ARRONDISSEMENT DE	PUBLIC	5	187	5	0	0	5	0	5	5	15	12	27	43	52	95	31	32	63	89	96	185	
	CATHOLIC	0	0	0	0	0	0	0	0	0	0	0	0	0	0	0	0	0	0	0	0	0	
	PROTESTANT	0	0	0	0	0	0	0	0	0	0	0	0	0	0	0	0	0	0	0	0	0	
	ISLAMIC	0	0	0	0	0	0	0	0	0	0	0	0	0	0	0	0	0	0	0	0	0	
	SECULAR	0	0	0	0	0	0	0	0	0	0	0	0	0	0	0	0	0	0	0	0	0	
	PARENT	0	0	0	0	0	0	0	0	0	0	0	0	0	0	0	0	0	0	0	0	0	
	S/T PRIVATE	3	0	0	0	0	0	0	1	1	0	0	0	0	0	0	0	27	27	0	27	27	
	PUBLIC	3	0	0	0	0	0	0	1	1	0	0	0	0	0	0	0	27	27	0	27	27	

ARRONDISSEMENT DE NJIMOM	TOTAL	8	187	5	0	0	5	0	6	6	15	12	27	43	52	95	31	59	90	89	123	212	
	PUBLIC	4	188	4	0	2	6	0	4	4	0	0	0	52	51	103	35	41	76	87	92	179	
	CATHOLIC	0	0	0	0	0	0	0	0	0	0	0	0	0	0	0	0	0	0	0	0	0	0
	PROTESTANT	0	0	0	0	0	0	0	0	0	0	0	0	0	0	0	0	0	0	0	0	0	0
	ISLAMIC	0	0	0	0	0	0	0	0	0	0	0	0	0	0	0	0	0	0	0	0	0	0
	SECULAR	0	0	0	0	0	0	0	0	0	0	0	0	0	0	0	0	0	0	0	0	0	0
	PARENT	0	0	0	0	0	0	0	0	0	0	0	0	0	0	0	0	0	0	0	0	0	0
	S/T PRIVATE	0	0	0	0	0	0	0	0	0	0	0	0	0	0	0	0	0	0	0	0	0	0
	PUBLIC	0	0	0	0	0	0	0	0	0	0	0	0	0	0	0	0	0	0	0	0	0	0
	TOTAL	4	188	4	0	2	6	0	4	4	0	0	0	52	51	103	35	41	76	87	92	179	
ECOLE MATERNELLES	PUBLIC	4	501	10	0	1	11	0	19	19	32	53	85	116	93	209	94	78	172	242	224	466	
	CATHOLIC	0	0	0	0	0	0	0	0	0	0	0	0	0	0	0	0	0	0	0	0	0	
	PROTESTANT	0	0	0	0	0	0	0	0	0	0	0	0	0	0	0	0	0	0	0	0	0	
	ISLAMIC	0	0	0	0	0	0	0	0	0	0	0	0	0	0	0	0	0	0	0	0	0	
	SECULAR	0	0	0	0	0	0	0	0	0	0	0	0	0	0	0	0	0	0	0	0	0	
	PARENT	0	0	0	0	0	0	0	0	0	0	0	0	0	0	0	0	0	0	0	0	0	
	S/T PRIVATE	0	0	0	0	0	0	0	0	0	0	0	0	0	0	0	0	0	0	0	0	0	
	PUBLIC	0	0	0	0	0	0	0	0	0	0	0	0	0	0	0	0	0	0	0	0	0	
TOTAL	4	501	10	0	1	11	0	19	19	32	53	85	116	93	209	94	78	172	242	224	466		
SYNTHESE	PUBLIC	92	5988	92	9	16	11	0	21	21	170	182	352	141	143	284	116	119	235	274	281	5554	
	CATHOLIQUE	10	1677	21	1	2	7	0	8	8	52	59	111	360	379	739	315	355	670	727	793	1520	

	PROTESTANT	12	873	9	7	6	22	0	29	29	41	45	86	213	230	443	186	192	378	440	467	907
	ISLAMIQUE	26	1208	21	15	12	48	0	48	48	0	0	0	391	359	750	298	270	568	689	629	1318
	LAIC	41	2847	60	25	29	114	1	99	100	0	0	0	704	658	1362	553	574	1127	1257	1232	2489
	CPC	14	574	5	4	14	23	0	21	21	0	0	0	165	159	324	110	133	243	275	292	567
	PARENTS	12	301	1	3	2	6	0	10	10	29	35	64	65	65	130	80	127	207	174	227	401
	S/T PRIVE	115	7480	117	55	65	237	1	242	243	122	139	261	1898	1850	3748	1542	1651	3193	3562	3640	7202
	TOTAL	207	13468	209	64	81	354	1	460	461	292	321	613	3308	3285	6593	2703	2847	5550	6303	6453	12756

Source : RD-MINEDUB/West

Table 6.8 : Supply and Demand of Nursery Schools in the West Region

REGION	ORDER	NBER OF SCHOOLS	PLACES SEATING	CLASSROOMS				ENSEIGNANT			NUMBER OF PUPILS											
				D	S/D	M/P	T	H	F	T	SMALL SECTION			MEDIUM SECTION			LARGE SECTION			ENSEMBLE		
											G	F	T	G	F	T	G	F	T	G	F	T
OUEST	PUBLIC	717	44102	620	178	132	930	1	1874	1875	751	740	1491	9011	8638	17649	7502	7652	15154	17264	17030	34294
	CATHOLIQUE	93	10854	163	28	17	208	0	260	260	451	368	819	2123	2051	4174	2061	1949	4010	4635	4368	9003
	PROTESTANT	60	4883	63	20	12	95	0	129	129	205	227	432	766	750	1516	765	735	1500	1736	1712	3448
	ISLAMIQUE	29	144	26	15	12	53	0	56	56	12	9	21	423	384	807	326	299	625	761	692	145

E		4																				3
LAÏC	216	197 13	415	50	60	525	1 0	607	617	525	629	115 4	342 0	331 4	673 4	350 2	336 6	686 8	744 7	730 9	147 56	
PARENT	30	758	6	5	5	16	0	34	34	29	35	64	352	322	674	253	290	543	634	647	128 1	
S/T PRIVE	442	382 26	678	12 2	12 0	920	1 0	110 7	111 7	122 2	126 8	249 0	724 9	698 0	142 29	701 7	677 2	137 89	154 88	150 20	305 08	
TOTAL	115 9	823 28	129 8	30 0	25 2	185 0	1 1	298 1	299 2	197 3	200 8	398 1	162 60	156 18	318 78	145 19	144 24	289 43	327 52	320 50	648 02	

Source : RD-MINEDUB/West

Table 6.9: Supply and demand for Primary Education in the Bamboutos Division

STRUCTURE S	ORDER	NUMBER OF SCHOOLS	SEATING S	CLASSROOMS				TEACHERS			NUMBER OF PUPILS					
				D	S/D	MP	T	H	F	T	NUMBER OF REPEATERS			TOTAL REGISTERED		
											G	F	T	G	F	T
BABADJOU	PUBLIC	31	8229	110	45	19	174	85	118	203	905	713	1618	4688	4597	9285
	CATHOLIC	10	1390	21	11	16	48	4	30	34	151	83	234	996	864	1860
	PROTESTANT	3	415	5	3	8	16	4	10	14	37	30	67	265	263	528
	ISLAMIC	0	0	0	0	0	0	0	0	0	0	0	0	0	0	0
	LAIC	0	0	0	0	0	0	0	0	0	0	0	0	0	0	0
	PARENTS	0	0	0	0	0	0	0	0	0	0	0	0	0	0	0
	S/T PRIVATE	13	1805	26	14	24	64	8	40	48	188	113	301	1261	1127	2388

BATCHAM	TOTAL	44	10034	136	59	43	238	93	158	251	1098	826	1919	5949	5724	11673
	PUBLIC	61	16390	197	104	113	414	110	237	347	1015	905	1920	8463	8871	17334
	CATHOLIC	19	3620	36	29	32	97	27	54	81	312	269	581	2141	1872	4013
	PROTESTANT	21	2500	15	42	20	77	12	67	79	100	95	195	1358	1228	2586
	ISLAMIC	0	0	0	0	0	0	0	0	0	0	0	0	0	0	0
	LAIC	0	0	0	0	0	0	0	0	0	0	0	0	0	0	0
	PARENTS	0	0	0	0	0	0	0	0	0	0	0	0	0	0	0
	S/T PRIVATE	40	6120	51	71	52	174	39	121	160	412	364	776	3499	3100	6599
	TOTAL	101	22510	248	175	165	588	149	358	507	1427	1269	2696	11962	11971	23933
GALIM	PUBLIC	59	11710	154	31	77	262	135	159	294	1838	1494	3332	8538	8019	16557
	CATHOLIC	3	402	6	3	5	14	2	8	10	26	12	38	240	196	436
	PROTESTANT	2	202	3	6	0	9	2	6	8	19	19	38	135	134	269
	ISLAMIC	0	0	0	0	0	0	0	0	0	0	0	0	0	0	0
	LAIC	0	0	0	0	0	0	0	0	0	0	0	0	0	0	0
	PARENTS	0	0	0	0	0	0	0	0	0	0	0	0	0	0	0
	S/T PRIVATE	5	604	9	9	5	23	4	14	18	45	31	76	375	330	705
	TOTAL	64	12314	163	40	82	285	139	173	312	1883	1525	3408	8913	8349	17262
MBOUD A	PUBLIC	79	23300	198	146	147	491	139	395	534	518	417	935	13578	12246	25824
	CATHOLIC	11	1786	32	6	35	73	9	33	42	58	49	107	1404	1300	2704

	PROTESTANT	11	1138	18	12	20	50	11	29	40	61	47	108	661	627	1288
	ISLAMIC	0	0	0	0	0	0	0	0	0	0	0	0	0	0	0
	LAIC	13	2515	20	5	31	56	21	27	48	93	76	169	1837	1677	3514
	PARENTS	0	0	0	0	0	0	0	0	0	0	0	0	0	0	0
	S/T PRIVATE	35	5439	70	23	86	179	41	89	130	212	172	384	3902	3604	7506
	TOTAL	114	28739	268	169	233	670	180	484	664	730	589	1319	1748	1585	3333
EPPA/EPPI A	EPA	7	2509	14	30	0	44	25	44	69	200	142	342	1426	1428	2854
	EPIA	1	654	2	4	0	6	2	8	10	65	31	96	327	327	654
	total	8	3163	16	34	0	50	27	52	79	265	173	438	1753	1755	3508
SYNTHESE DEPARTEMENTALE	PUBLIC	238	62792	675	360	356	1391	496	961	1457	4541	3702	8243	3702	3548	7250
	CATHOLIC	43	7198	95	49	88	232	42	125	167	547	413	960	4781	4232	9013
	PROTESTANT	37	4255	41	63	48	152	29	112	141	217	191	408	2419	2252	4671
	ISLAMIC	0	0	0	0	0	0	0	0	0	0	0	0	0	0	0
	LAIC	13	2515	20	5	31	56	21	27	48	93	76	169	1837	1677	3514
	PARENTS	0	0	0	0	0	0	0	0	0	0	0	0	0	0	0
	S/T PRIVATE	93	13968	156	117	167	440	92	264	356	857	680	1537	9037	8161	1719
	TOTAL	331	76760	831	477	523	1831	588	1225	1813	5398	4382	9780	4605	4364	8970
													7	9	6	

Source : RD-MINEBASE/West

Table 6.10: Table 6.11: Supply and demand for Primary Education in the Haut-Nkam Division

STRUCTURES	ORDER	NUMBER OF SCHOOLS	SEATING S	CLASSROOMS				TEACHERS			NUMBER OF PUPILS					
				D	S/D	M/P	T	H	F	T	NUMBER OF REPEATERS			TOTAL REGISTERED		
											G	F	T	G	F	T
BANDJA	PUBLIC	40	7170	156	10	12	178	41	19	60	458	390	848	4311	4043	8354
	CATHOLIC	6	577	26	0	0	26	7	18	25	34	38	72	302	313	615
	PROTESTANT	4	468	15	0	0	15	10	7	17	31	37	68	194	388	582
	ISLAMIC	0	0	0	0	0	0	0	0	0	0	0	0	0	0	0
	LAIC	0	0	0	0	0	0	0	0	0	0	0	0	0	0	0
	PARENTS	0	0	0	0	0	0	0	0	0	0	0	0	0	0	0
	S/T PRIVATE	10	1045	41	0	0	41	17	25	42	65	75	140	496	701	1197
	TOTAL	50	8215	197	10	12	219	58	44	102	523	465	988	4807	4744	9551
BAFANG	PUBLIC	19	3877	120	0	5	125	15	55	70	254	168	422	2968	3043	6011
	CATHOLIC	5	383	35	0	2	37	1	18	19	24	13	37	223	263	486
	PROTESTANT	4	484	14	0	3	17	6	11	17	21	17	38	218	164	382
	ISLAMIC	0	0	0	0	0	0	0	0	0	0	0	0	0	0	0
	LAIC	1	200	6	0	0	6	0	7	7	0	0	0	56	51	107
	PARENTS	0	0	0	0	0	0	0	0	0	0	0	0	0	0	0

	<i>S/T PRIVATE</i>	10	1067	55	0	5	60	7	36	43	45	30	75	497	478	975
	TOTAL	29	4944	175	0	10	185	22	91	113	299	198	497	3465	3521	6986
BANKA	<i>PUBLIC</i>	15	3380	65	2	6	73	21	60	81	193	179	372	1722	1682	3404
	<i>CATHOLIC</i>	6	1784	37	0	2	39	11	32	43	36	30	66	854	819	1673
	<i>PROTESTANT</i>	2	416	6	1	2	3	3	8	11	26	12	38	200	200	400
	<i>ISLAMIC</i>	0	0	0	0	0	0	0	0	0	0	0	0	0	0	0
	<i>LAIC</i>	3	555	21	0	0	21	5	11	16	8	5	13	260	256	516
	<i>PARENTS</i>	0	0	0	0	0	0	0	0	0	0	0	0	0	0	0
	<i>S/T PRIVATE</i>	11	2755	64	1	4	63	19	51	70	70	47	117	1314	1275	2589
	TOTAL	26	6135	129	3	10	136	40	111	151	263	226	489	3036	2957	5993
KEKEM	<i>PUBLIC</i>	26	7184	102	1	5	108	59	126	185	528	410	938	4896	4643	9539
	<i>CATHOLIC</i>	6	906	24	0	1	25	3	21	24	41	32	73	462	468	930
	<i>PROTESTANT</i>	3	427	9	0	0	9	6	8	14	26	12	38	208	170	378
	<i>ISLAMIC</i>	0	0	0	0	0	0	0	0	0	0	0	0	0	0	0
	<i>LAIC</i>	0	0	0	0	0	0	0	0	0	0	0	0	0	0	0
	<i>PARENTS</i>	0	0	0	0	0	0	0	0	0	0	0	0	0	0	0
	<i>S/T PRIVATE</i>	9	1333	33	0	1	34	9	29	38	67	44	111	670	638	1308
	TOTAL	35	8517	131	1	6	14	68	15	22	595	454	1049	5566	5281	1084

				5			2		5	3						7	
BAKOU	PUBLIC	10	2706	56	0	1	57	16	18	34	93	97	190	1059	1155	2214	
	CATHOLIC	2	128	3	6	0	9	2	4	6	0	0	0	61	68	129	
	PROTESTANT	0	0	0	0	0	0	0	0	0	0	0	0	0	0	0	
	ISLAMIC	0	0	0	0	0	0	0	0	0	0	0	0	0	0	0	
	LAIC	0	0	0	0	0	0	0	0	0	0	0	0	0	0	0	
	PARENTS	0	0	0	0	0	0	0	0	0	0	0	0	0	0	0	0
	S/T PRIVATE	2	128	3	6	0	9	2	4	6	0	0	0	61	68	129	
	TOTAL	12	2834	59	6	1	66	18	22	40	93	97	190	1120	1223	2343	
BANWA	PUBLIC	12	1918	56	0	0	56	22	39	61	311	272	583	1299	1351	2650	
	CATHOLIC	3	170	15	0	0	15	4	7	11	27	31	58	212	155	367	
	PROTESTANT	0	0	0	0	0	0	0	0	0	0	0	0	0	0	0	
	ISLAMIC	0	0	0	0	0	0	0	0	0	0	0	0	0	0	0	
	LAIC	0	0	0	0	0	0	0	0	0	0	0	0	0	0	0	
	PARENTS	0	0	0	0	0	0	0	0	0	0	0	0	0	0	0	
	S/T PRIVATE	3	170	15	0	0	15	4	7	11	27	31	58	212	155	367	
	TOTAL	15	2088	71	0	0	71	26	46	72	338	303	641	1511	1506	3017	
BANA	PUBLIC	10	3500	82	0	0	82	10	27	37	10	27	37	1464	1413	2877	
	CATHOLIC	2	600	8	0	0	8	2	3	5	2	3	5	49	47	96	
	PROTESTANT	1	400	4	0	0	4	0	4	4	0	4	4	88	68	156	

	NT																
	ISLAMIC	0	0	0	0	0	0	0	0	0	0	0	0	0	0	0	0
	LAIC	0	0	0	0	0	0	0	0	0	0	0	0	0	0	0	0
	PARENTS	0	0	0	0	0	0	0	0	0	0	0	0	0	0	0	0
	S/T PRIVATE	3	1000	12	0	0	12	2	7	9	2	7	9	137	115	252	
	TOTAL	13	4500	94	0	0	94	12	34	46	12	34	46	1601	1528	3129	
EP PA		9	1995	63	0	1	64	17	51	68	221	189	410	1590	1571	3161	
SYNTHESE DEPARTEMENTALE	PUBLIC	141	31730	70 0	13	30	74 3	20 1	39 5	59 6	2068	1732	3800	1930 9	1890 1	3821 0	
	CATHOLIC	30	4548	14 8	6	5	15 9	30 3	10 3	13 3	164	147	311	2163	2133	4296	
	PROTESTANT	14	2195	48	1	5	48	25	38	63	104	82	186	908	990	1898	
	ISLAMIC	0	0	0	0	0	0	0	0	0	0	0	0	0	0	0	
	LAIC	4	755	27	0	0	27	5	18	23	8	5	13	316	307	623	
	PARENTS	0	0	0	0	0	0	0	0	0	0	0	0	0	0	0	
	S/T PRIVATE	48	7498	22 3	7	10	23 4	60	15 9	21 9	276	234	510	3387	3430	6817	
	TOTAL	189	39228	92 3	20	40	97 7	26 1	55 4	81 5	2344	1966	4310	2269 6	2233 1	4502 7	

Source :RD-MINEBASE/West

Table 6.11: Supply and demand for Primary Education in the Hauts-Plateaux Division

Sub-division	Order	Nber Schools	SEATINGS	classrooms			Number of Pupils		
				D	SD	MP	T	TEACHING	NUMBER OF

											REPEATERS					
								H	F	T	G	F	T	G	F	T
BAHAM	Public	17	4284	96	6	10	112	28	50	78	65	52	117	2365	2384	4749
	Catholic	6	842	25	0	7	32	7	17	24	16	19	35	468	410	878
	Protestant	6	528	13	2	3	18	3	4	7	1	1	2	91	86	177
	ISLAMIC	0	0	0	0	0	0	0	0	0	0	0	0	0	0	0
	Laïc	2	100	6	0	0	6	1	6	7	0	0	0	31	36	67
	Parents	0	0	0	0	0	0	0	0	0	0	0	0	0	0	0
	S/T Privé	14	1470	44	2	10	56	11	27	38	17	20	37	590	532	1122
	TOTAL	31	5754	140	8	20	168	39	77	116	82	72	154	2955	2916	5871
BAMENDJOU	Public	31	8843	162	14	0	176	49	125	174	375	275	650	4155	3935	8090
	Catholic	13	2760	70	10	0	80	21	54	75	190	110	300	1215	1130	2345
	Protestant	6	933	12	14	5	31	7	20	27	45	40	85	316	329	645
	ISLAMIC	0	0	0	0	0	0	0	0	0	0	0	0	0	0	0
	Laïc	0	0	0	0	0	0	0	0	0	0	0	0	0	0	0
	Parents	0	0	0	0	0	0	0	0	0	0	0	0	0	0	0
	S/T Private	19	3693	82	24	5	111	28	74	102	235	150	385	1531	1459	2990
	TOTAL	50	12536	244	38	5	287	77	199	276	610	425	1035	5686	5394	11080
BANGO	Public	22	6486	122	10	5	137	30	70	100	175	125	300	2267	2390	4657
	Catholic	3	502	3	8	1	12	3	12	15	25	20	45	230	245	475
	Protestant	3	507	7	6	1	14	5	10	15	10	5	15	129	100	229

	<i>ISLAMIC</i>	0	0	0	0	0	0	0	0	0	0	0	0	0	0	0
	<i>Laïc</i>	0	0	0	0	0	0	0	0	0	0	0	0	0	0	0
	<i>Parents</i>	0	0	0	0	0	0	0	0	0	0	0	0	0	0	0
	<i>S/T Private</i>	6	1009	10	14	2	26	8	22	30	35	25	60	359	345	704
	TOTAL	28	7495	132	24	7	163	38	92	130	210	150	360	2626	2735	5361
BATIE	<i>Public</i>	13	3116	56	17	9	82	15	37	52	6	4	10	1342	1272	2614
	<i>Catholic</i>	3	442	13	0	1	14	3	6	9	8	7	15	148	105	253
	<i>Protestant</i>	1	80	0	0	3	3	2	2	4	2	1	3	39	30	69
	<i>ISLAMIC</i>	0	0	0	0	0	0	0	0	0	0	0	0	0	0	0
	<i>Laïc</i>	1	148	3	0	0	3	2	1	3	1	2	3	82	45	127
	<i>Parents</i>	0	0	0	0	0	0	0	0	0	0	0	0	0	0	0
	<i>S/T Private</i>	5	670	16	0	4	20	7	9	16	11	10	21	269	180	449
	TOTAL	18	3786	72	17	13	102	22	46	68	17	14	31	1611	1452	3063
EPA	<i>Public</i>	5	2088	32	2	2	36	10	22	32	3	4	7	610	606	1216
SYNTHESE DEPARTEMENTALE	<i>Public</i>	88	24 817	468	49	26	543	132	304	436	624	460	1084	10 739	10 587	21326
	<i>Catholic</i>	25	4 546	111	18	9	138	34	89	123	239	156	395	2 061	1 890	3951
	<i>Protestant</i>	16	2 048	32	22	12	66	17	36	53	58	47	105	575	545	1120
		0	0	0	0	0	0	0	0	0	0	0	0	0	0	0
	<i>Laïc</i>	3	248	9	0	0	9	3	7	10	1	2	3	113	81	194

Parents	0	0	0	0	0	0	0	0	0	0	0	0	0	0	0	0
S/T Private	44	6 842	152	40	21	213	54	132	186	298	205	503	2 749	2 516	5265	
TOTAL	132	31 659	620	89	47	756	186	436	622	922	665	1587	13 488	13 103	26591	

Source :RD-MINEBASE/West

Table 6.12: Supply and demand for Primary Education in the Koung-Khi Division

STRUCTURES	Order	Number of Schools	Seatings	Classrooms				Teachers			Number of Pupils					
				D	S/D	MP	T	H	F	T	Number of Repeaters			Number of Pupils		
IAEB BAYANGAM	Public	14	4262	101	0	0	101	26	54	80	14	11	25	1927	1998	3925
	Catholic	4	422	24	0	0	24	2	14	16	2	10	12	140	137	277
	Protestant	3	550	18	0	0	18	3	4	7	8	4	12	149	138	287
	Islamic	0	0	0	0	0	0	0	0	0	0	0	0	0	0	0
	Laic	0	0	0	0	0	0	0	0	0	0	0	0	0	0	0
							0			0			0			0
	S/T Private	7	972	42	0	0	42	5	18	23	10	14	24	289	275	564
TOTAL1	21	5234	143	0	0	143	31	72	103	24	25	49	2216	2273	4489	
IAEB DJEBEM	Public	17	5 740	109	6	0	115	33	16	49	0	0	0	2 687	2 691	5378
	Catholic	3	1 029	23	12	9	44	3	6	9	0	0	0	192	168	360
	Protestant	0	0	0	0	0	0	0	0	0	0	0	0	0	0	0
	Islamic	0	0	0	0	0	0	0	0	0	0	0	0	0	0	0

	<i>Laïc</i>	0	0	0	0	0	0	0	0	0	0	0	0	0	0	0
		0	0	0	0	0	0	0	0	0	0	0	0	0	0	0
	<i>S/T Private</i>	3	1029	23	12	9	44	3	6	9	0	0	0	192	168	360
	TOTAL2	20	6769	132	18	9	159	36	22	58	0	0	0	2879	2859	5738
IAEB POUMOUGNE	<i>Public</i>	28	6940	173	10	9	192	53	122	175	145	135	280	8760	8668	17428
	<i>Catholic</i>	15	1194	76	8	10	94	17	50	67	70	60	130	1657	1515	3172
	<i>Protestant</i>	6	468	39	4	0	43	12	18	30	35	45	80	679	581	1260
	<i>Islamic</i>	0	0	0	0	0	0	0	0	0	0	0	0	0	0	0
	<i>Laïc</i>	3	154	2	4	0	6	3	4	7	2	1	3	66	63	129
		0	0	0	0	0	0	0	0	0	0	0	0	0	0	0
	<i>S/T Private</i>	24	1816	117	16	10	143	32	72	104	107	106	213	2402	2159	4561
	TOTAL3	52	8756	290	26	19	335	85	194	279	252	241	493	11162	10827	21989
	<i>Public (EPPA)</i>	1	425	6	0	0	6	1	7	8	10	20	27	213	193	406
	<i>Public (EPPIA)</i>	1	345	5	7	0	12	2	7	7	9	15	6	172	173	345
	TOTAL EA	2	770	11	7	0	18	3	14	17	19	35	54	385	366	751
TOTAL DEPARTEMENT	<i>Public</i>	61	17712	394	23	9	426	115	206	321	178	181	359	13759	13723	27482
	<i>Catholic</i>	22	2645	123	20	19	162	22	70	92	72	70	142	1989	1820	3809
	<i>Protestant</i>	9	1018	57	4	0	61	15	22	37	43	49	92	828	719	1547
	<i>Islamic</i>	0	0	0	0	0	0	0	0	0	0	0	0	0	0	0
	<i>Laïc</i>	3	154	2	4	0	6	3	4	7	2	1	3	66	63	129

		0	0	0	0	0	0	0	0	0	0	0	0	0	0	0	
	S/T Private	34	3817	182	28	19	229	40	96	136	117	120	237	2883	2602	5485	
	TOTAL GENERAL	95	21529	576	51	28	655	155	302	457	295	301	596	16642	16325	32967	
STRUCTURES	Order	Number of schools	Seating	Classrooms				Teaching staff			Number Pupils						
				D	S/D	MP	T	H	F	T	Nombre de redoublants			Number Registered			
IAEB BAYANGAM	Public	14	4262	101	0	0	101	26	54	80	14	11	25	1927	1998	3925	
	Catholic	4	422	24	0	0	24	2	14	16	2	10	12	140	137	277	
	Protestant	3	550	18	0	0	18	3	4	7	8	4	12	149	138	287	
	Islamic	0	0	0	0	0	0	0	0	0	0	0	0	0	0	0	
	Laïc	0	0	0	0	0	0	0	0	0	0	0	0	0	0	0	
							0			0			0				0
	S/T Private	7	972	42	0	0	42	5	18	23	10	14	24	289	275	564	
TOTAL1	21	5234	143	0	0	143	31	72	103	24	25	49	2216	2273	4489		
IAEB DJEBEM	Public	17	5 740	109	6	0	115	33	16	49	0	0	0	2 687	2 691	5378	
	Catholic	3	1 029	23	12	9	44	3	6	9	0	0	0	192	168	360	
	Protestant	0	0	0	0	0	0	0	0	0	0	0	0	0	0	0	
	Islamic	0	0	0	0	0	0	0	0	0	0	0	0	0	0	0	
	Laïc	0	0	0	0	0	0	0	0	0	0	0	0	0	0	0	
		0	0	0	0	0	0	0	0	0	0	0	0	0	0	0	0

	<i>S/T Private</i>	3	1029	23	12	9	44	3	6	9	0	0	0	192	168	360
	TOTAL2	20	6769	132	18	9	159	36	22	58	0	0	0	2879	2859	5738
IAEB POUMOUGNE	Public	28	6940	173	10	9	192	53	122	175	145	135	280	8760	8668	17428
	Catholic	15	1194	76	8	10	94	17	50	67	70	60	130	1657	1515	3172
	Protestant	6	468	39	4	0	43	12	18	30	35	45	80	679	581	1260
	Islamic	0	0	0	0	0	0	0	0	0	0	0	0	0	0	0
	Laïc	3	154	2	4	0	6	3	4	7	2	1	3	66	63	129
		0	0	0	0	0	0	0	0	0	0	0	0	0	0	0
	<i>S/T Private</i>	24	1816	117	16	10	143	32	72	104	107	106	213	2402	2159	4561
	TOTAL3	52	8756	290	26	19	335	85	194	279	252	241	493	11162	10827	21989
		Public (EPPA)	1	425	6	0	0	6	1	7	8	10	20	27	213	193
	Public (EPPIA)	1	345	5	7	0	12	2	7	7	9	15	6	172	173	345
	TOTAL EA	2	770	11	7	0	18	3	14	17	19	35	54	385	366	751
TOTAL DEPARTEMENT	Public	61	17712	394	23	9	426	115	206	321	178	181	359	13759	13723	27482
	Catholic	22	2645	123	20	19	162	22	70	92	72	70	142	1989	1820	3809
	Protestant	9	1018	57	4	0	61	15	22	37	43	49	92	828	719	1547
	Islamic	0	0	0	0	0	0	0	0	0	0	0	0	0	0	0
	Laïc	3	154	2	4	0	6	3	4	7	2	1	3	66	63	129
		0	0	0	0	0	0	0	0	0	0	0	0	0	0	0

	<i>S/T Private</i>	34	3817	182	28	19	229	40	96	136	117	120	237	2883	2602	5485
	TOTAL GENERAL	95	21529	576	51	28	655	155	302	457	295	301	596	16642	16325	32967

Source : RD-MINEBASE/West

Table 6.13: Supply and demand for Primary Education in the Menoua Division

STRUCTURE S	Order	Number of schools	Seating	Classroom				Teaching Staff			Number of Pupils					
				D	S/D	MP	T	H	F	T	Number of repeaters			Number Registered		
DSCHANG	<i>Public</i>	62	17803	214	108	93	415	121	324	445	923	757	1680	10580	10395	20975
	<i>Catho.</i>	13	3654	59	10	18	87	27	57	84	96	87	183	1562	1560	3122
	<i>Protest.</i>	2	175	15	2	0	17	0	3	3	1	2	3	67	36	103
	<i>ISLAM</i>	0	0	0	0	0	0	0	0	0	0	0	0	0	0	0
	<i>Laïc</i>	19	2513	75	13	4	92	64	120	184	62	44	106	2475	2416	4891
	<i>Parents</i>	0	0	0	0	0	0	0	0	0	0	0	0	0	0	0
	<i>S/T Private</i>	34	6342	149	25	22	196	91	180	271	159	133	292	4104	4012	8116
	Total	96	24145	363	133	115	611	212	504	716	1082	890	1972	14684	14407	29091
FOKOUÉ	<i>Public</i>	17	5141	90	12	8	110	18	34	52	123	102	225	2045	1887	3932
	<i>Catho.</i>	3	512	10	8	0	18	3	6	9	24	12	36	150	108	258
	<i>Protest.</i>	1	60	2	0	1	3	1	2	3	2	2	4	22	16	38

	<i>islamic</i>	0	0	0	0	0	0	0	0	0	0	0	0	0	0	0
	<i>Laïc</i>	0	0	0	0	0	0	0	0	0	0	0	0	0	0	0
	<i>Parents</i>	0	0	0	0	0	0	0	0	0	0	0	0	0	0	0
	<i>S/T Private</i>	4	572	12	8	1	21	4	8	12	26	14	40	172	124	296
	<i>Total</i>	21	5713	102	20	9	131	22	42	64	149	116	265	2217	2011	4228
FONGO-TONGO	<i>Public</i>	29	5798	72	39	58	169	39	111	150	338	284	622	3890	3807	7697
	<i>Catho.</i>	1	120	0	1	2	3	1	2	3	11	8	19	71	72	143
	<i>Protest.</i>	0	0	0	0	0	0	0	0	0	0	0	0	0	0	0
	<i>islamic</i>	0	0	0	0	0	0	0	0	0	0	0	0	0	0	0
	<i>Laïc</i>	0	0	0	0	0	0	0	0	0	0	0	0	0	0	0
	<i>Parents</i>	0	0	0	0	0	0	0	0	0	0	0	0	0	0	0
	<i>S/T Private</i>	1	120	0	1	2	3	1	2	3	11	8	19	71	72	143
<i>Total</i>	30	5918	72	40	60	172	40	113	153	349	292	641	3961	3879	7840	
NKONG-NI	<i>Public</i>	63	13513	155	115	82	352	110	290	400	1086	871	1957	9369	9408	18777
	<i>Catho.</i>	8	1133	15	22	0	37	4	28	32	99	44	143	600	520	1120
	<i>Protest.</i>	3	306	2	4	6	12	1	10	11	15	7	22	189	138	327
	<i>islamic</i>	0	0	0	0	0	0	0	0	0	0	0	0	0	0	0
	<i>Laïc</i>	3	381	9	2	6	17	4	12	16	9	9	18	209	178	387
	<i>Parents</i>	0	0	0	0	0	0	0	0	0	0	0	0	0	0	0
	<i>S/T Private</i>	14	1820	26	28	12	66	9	50	59	123	60	183	998	836	1834

PENKA-MICHEL	Total	77	15333	181	143	94	418	119	340	459	1209	931	2140	10367	10244	20611
	Public	67	14 936	158	75	261	494	139	263	402	1880	1348	3228	12 686	11 524	24210
	Catho.	14	2 201	57	8	0	65	25	28	53	185	188	373	1 324	1142	2466
	Protest.	10	1 132	10	5	31	46	15	16	31	51	32	83	700	610	1310
	islamic	0	0	0	0	0	0	0	0	0	0	0	0	0	0	0
	Laïc	2	566	12	0	0	12	5	8	13	6	2	8	203	151	354
	Parents	0	0	0	0	0	0	0	0	0	0	0	0	0	0	0
	S/T Private	26	3899	79	13	31	123	45	52	97	242	222	464	2227	1903	4130
	Total	93	18835	237	88	292	617	184	315	499	2122	1570	3692	14913	13427	28340
SANTCHOU	Public	37	7107	120	29	21	170	77	122	199	434	427	861	5897	5645	11542
	Catho.	5	1132	12	2	3	17	6	13	19	65	35	100	446	400	846
	Protest.	2	42	0	3	0	3	0	3	3	0	0	0	25	17	42
	ISLAMIC	0	0	0	0	0	0	0	0	0	0	0	0	0	0	0
	Laïc	5	441	16	7	0	23	7	21	28	37	20	57	510	552	1062
	Parents	0	0	0	0	0	0	0	0	0	0	0	0	0	0	0
	S/T Private	12	1615	28	12	3	43	13	37	50	102	55	157	981	969	1950
	Total	49	8722	148	41	24	213	90	159	249	536	482	1018	6878	6614	13492
EPA	Public	11	4242	49	28	2	83	35	66	101	383	351	734	2878	2343	5221

TOTAL DEPARTEMENTAL	Public	286	68540	858	410	525	1793	539	1210	1749	5167	4140	9307	4734 5	4500 9	92354
	Catho.	44	8752	153	51	23	227	66	134	200	480	374	854	4153	3802	7955
	Protest.	18	1715	29	14	38	81	17	34	51	69	43	112	1003	817	1820
	islamic	0	0	0	0	0	0	0	0	0	0	0	0	0	0	0
	Laïc	29	3901	112	22	10	144	80	161	241	114	75	189	3397	3297	6694
	Parents	0	0	0	0	0	0	0	0	0	0	0	0	0	0	0
	S/T Private	91	14368	294	87	71	452	163	329	492	663	492	1155	8553	7916	16469
	Total	377	82908	1152	497	596	2245	702	1539	2241	5830	4632	1046 2	5589 8	5292 5	10882 3

Source : RD-MINEBASE/West

Table 6.15: Supply and demand for Primary Education in the MIFI Division

STRUCTURES	ORDER	Nber of schools	seatings	CLASSROOMS				Teachers			Number of Pupils					
				D	S/D	MP	T	H	F	T	Number of repeaters			TOTAL Registered		
											G	F	T	G	F	T
BAFOUSSAM 1	PUBLIC	52	16225	458	8	7	473	66	343	409	171	381	552	11004	11109	22113
	CATHOLIC	6	2213	43	3	0	46	12	47	59	19	16	35	1033	899	1932
	PROTESTANT	6	1713	35	0	0	35	5	33	38	51	23	74	738	738	1476
	ISLAMIC	1	80	5	0	0	5	1	5	6	0	0	0	45	48	93
	LAIC	32	9685	278	0	6	284	81	281	362	173	191	364	3960	2947	6907
	PARENTS	2	476	17	0	0	17	2	14	16	0	0	0	205	240	445

	S/T PRIVATE	47	14167	378	3	6	387	101	380	481	243	230	473	5981	4872	10853
	TOTAL	96	30392	783	15	24	822	210	668	878	414	611	1025	16985	15657	32966
BAFOUSSAM 2	PUBLIC	48	16225	250	24	20	294	74	247	321	1284	1073	2357	9332	8907	18239
	CATHOLIC	12	2213	70	9	24	103	23	89	112	167	135	302	2571	2410	4981
	PROTESTANT	5	1713	20	6	0	26	7	31	38	99	78	177	718	668	1386
	ISLAMIC	1	80	0	6	0	6	2	4	6	0	0	0	81	67	148
	LAIC	46	9685	259	15	24	298	74	282	356	268	214	482	5658	5615	11273
	PARENTS	0	476	0	0	0	0	0	0	0	0	0	0	0	0	0
	S/T PRIVATE	64	476	349	36	48	433	106	406	512	534	427	961	9028	8760	17788
	TOTAL	112	38758	599	60	68	727	180	653	833	1818	1500	3318	18360	17667	36027
BAFOUSSAM 3	PUBLIC	36	11651	169	28	23	220	69	212	281	878	657	1535	7470	7141	14611
	CATHOLIC	7	2873	40	8	5	53	8	45	53	76	45	121	1140	1083	2223
	PROTESTANT	2	507	19	0	0	19	2	13	15	45	49	94	381	350	731
	ISLAMIC	2	534	9	0	4	13	2	9	11	3	5	8	103	98	201
	LAIC	45	10443	273	9	25	307	56	190	246	492	238	730	3629	4062	7691
	PARENTS	0	0	0	0	0	0	0	0	0	0	0	0	0	0	0
	S/T PRIVATE	56	14357	341	17	34	392	68	257	325	616	337	953	5253	5593	10846

	TOTAL	92	26008	510	45	57	612	137	469	606	149	994	248	12732	12734	25457
EPPA		15	7123	120	0	6	126	44	163	207	392	317	709	4130	3920	8050
SYNTHESE DEPARTEMENTALE	PUBLIC	151	51647	997	60	56	1113	253	965	1218	272	242	515	31936	31077	63013
	CATHOLIC	25	10537	153	20	29	202	43	181	224	262	196	458	4744	4392	9136
	PROTESTANT	13	3890	74	6	0	80	14	77	91	195	150	345	1837	1756	3593
	ISLAMIC	4	764	14	6	4	24	5	18	23	3	5	8	229	213	442
	LAIC	123	34967	810	24	55	889	211	753	964	933	643	157	13247	12624	25871
	PARENTS	2	476	17	0	0	17	2	14	16	0	0	0	205	240	445
	S/T PRIVATE	167	50634	1068	56	88	1212	275	1043	1318	139	994	238	20262	19225	39487
	TOTAL	318	102281	2065	116	144	2325	528	2008	2536	411	342	754	52198	50302	102500

Source : RD-MINEBASE/West

Table 6.16: Supply and demand for Primary Education in Nde Division

SUB-DIVISION	ORDER OF TEACHING	NUMBER OF SCHOOLS	SEATING S	CLASSROOMS				TEACHERS			NUMBER OF PUPILS					
				D	S/D	MP	T	H	F	T	NUMBER OF REPEATERS			TOTAL REGISTERED		
											G	F	T	G	F	T
BANGALAT	PUBLIC	52	11450	246	55	14	315	87	192	279	525	375	900	6293	6039	12332

	CATHOLIC	6	1353	29	6	1	36	15	22	37	90	50	140	874	713	1587
	PROTESTANT	11	1039	30	12	2	44	4	26	30	85	33	118	477	450	927
	ISLAMIC	0	0	0	0	0	0	0	0	0	0	0	0	0	0	0
	LAÏC	3	404	21	0	0	21	3	11	14	5	1	6	220	256	476
	PARENTS	3	0	1	0	1	2	5	0	5	0	0	0	89	105	194
	S/T PRIVATE	23	2796	81	18	4	103	27	59	86	181	85	266	1660	1524	3184
	TOTAL	75	14246	327	73	18	418	114	251	365	706	460	1166	7953	7563	15516
BASSAMBA	PUBLIC	6	1771	38	0	0	38	9	23	32	28	22	50	883	923	1806
	CATHOLIC	0	0	0	0	0	0	0	0	0	0	0	0	0	0	0
	PROTESTANT	0	0	0	0	0	0	0	0	0	0	0	0	0	0	0
	ISLAMIC	0	0	0	0	0	0	0	0	0	0	0	0	0	0	0
	LAÏC	0	0	0	0	0	0	0	0	0	0	0	0	0	0	0
	PARENTS	0	0	0	0	0	0	0	0	0	0	0	0	0	0	0
	S/T PRIVATE	0	0	0	0	0	0	0	0	0	0	0	0	0	0	0
	TOTAL	6	1771	38	0	0	38	9	23	32	28	22	50	883	923	1806
BAZOU	PUBLIC	24	6197	137	11	9	157	41	75	116	164	118	282	1974	1959	3933
	CATHOLIC	2	753	6	6	2	14	6	8	14	35	19	54	335	263	598
	PROTESTANT	1	141	3	0	0	3	1	2	3	10	4	14	95	62	157
	ISLAMIC	0	0	0	0	0	0	0	0	0	0	0	0	0	0	0
	LAÏC	0	0	0	0	0	0	0	0	0	0	0	0	0	0	0
	PARENTS	0	0	0	0	0	0	0	0	0	0	0	0	0	0	0
	S/T PRIVATE	3	894	9	6	2	17	7	10	17	45	23	68	430	325	755

	TOTAL	27	7091	146	17	11	174	48	85	133	209	141	350	2404	2284	4688
TONGA	PUBLIC	21	4578	83	1	9	93	37	58	95	169	156	325	2725	2639	5364
	CATHOLIC	1	686	6	6	0	12	9	5	14	45	32	77	289	245	534
	PROTESTANT	0	0	0	0	0	0	0	0	0	0	0	0	0	0	0
	ISLAMIC	0	0	0	0	0	0	0	0	0	0	0	0	0	0	0
	LAÏC	1	300	6	0	0	6	3	5	8	5	7	12	109	104	213
	PARENTS	0	0	0	0	0	0	0	0	0	0	0	0	0	0	0
	S/T PRIVATE	2	986	12	6	0	18	12	10	22	52	37	89	398	349	747
	TOTAL	23	5564	95	7	9	111	49	68	117	221	193	414	3123	2988	6111
EPA	PUBLIC	7	3181	50	3	4	57	11	60	71	292	213	505	2223	2101	4324
	CATHOLIC	0	0	0	0	0	0	0	0	0	0	0	0	0	0	0
	PROTESTANT	0	0	0	0	0	0	0	0	0	0	0	0	0	0	0
	ISLAMIC	0	0	0	0	0	0	0	0	0	0	0	0	0	0	0
	LAÏC	0	0	0	0	0	0	0	0	0	0	0	0	0	0	0
	PARENTS	0	0	0	0	0	0	0	0	0	0	0	0	0	0	0
	S/T PRIVATE	0	0	0	0	0	0	0	0	0	0	0	0	0	0	0
	TOTAL	7	3181	50	3	4	57	11	60	71	292	213	505	2223	2101	4324
ENSEMBLE	PUBLIC	110	27177	554	70	36	660	185	408	593	1178	884	2062	14098	13661	27759
	CATHOLIC	9	2792	41	18	3	62	30	35	65	170	101	271	1498	1221	2719
	PROTESTANT	12	1180	33	12	2	47	5	28	33	95	37	132	572	512	1084
	ISLAMIC	0	0	0	0	0	0	0	0	0	0	0	0	0	0	0
	LAÏC	4	704	27	0	0	27	6	16	22	10	8	18	329	360	689

	PARENTS	3	0	1	0	1	2	5	0	5	0	0	0	89	105	194
	S/T PRIVATE	28	4676	102	30	6	138	46	79	125	278	145	423	2488	2198	4686
	TOTAL	138	31853	656	100	42	798	231	487	718	1456	1029	2485	16586	15859	32445

Source : RD-MINEBASE/West

Table6.17: Supply and demand for Primary Education in the NOUN Division

ARROND	ORDER	NBER SCHOOL S	SEATING S	CLASSROOMS				TEACHERS			NUMBER OF PUPILS					
				D	S/D	MP	T	H	F	T	NUMBER OF REPEATERS			TOTAL REGISTERED		
											G	F	T	G	F	T
ARRONDISSEMENT DE BANGOURAIN	PUBLIC	33	10320	155	0	24	179	102	69	171	1248	1222	2470	6972	6939	13911
	CATHOLIC	0	0	0	0	0	0	0	0	0	0	0	0	0	0	0
	PROTESTA NT	0	0	0	0	0	0	0	0	0	0	0	0	0	0	0
	ISLAMIC	3	200	5	0	1	6	3	4	7	13	16	29	130	158	288
	LAIC	2	84	0	6	0	6	0	6	6	0	0	0	120	85	205
	PARENTS	7	609	6	1	4	11	8	6	14	40	36	76	398	384	782
	S/T PRIVATE	12	893	11	7	5	23	11	16	27	53	52	105	648	627	1275
	TOTAL	45	11213	166	7	29	202	113	85	198	1301	1274	2575	7620	7566	15186
ARRONDISSE MENT DE	PUBLIC	62	18283	173	37	24	234	138	240	378	1701	999	2700	1202	1127	23300
	CATHOLIC	3	2484	30	1	3	34	11	28	39	44	53	97	1134	1019	2153
	PROTESTA NT	6	1063	19	4	3	26	10	12	22	36	53	89	532	474	1006

	<i>ISLAMIC</i>	26	4483	65	15	18	98	49	82	131	211	166	377	1939	1766	3705
	<i>LAIC</i>	28	3995	100	22	14	136	34	107	141	286	300	586	2289	2202	4491
	<i>PARENTS</i>	1	28	1	0	0	1	0	1	1	0	0	0	8	7	15
	<i>S/T PRIVATE</i>	64	12053	215	42	38	295	104	230	334	577	572	1149	5902	5468	11370
	<i>TOTAL</i>	126	30336	388	79	62	529	242	470	712	2278	1571	3849	17923	16747	34670
ARRONDISSEMENT DE FOUMBOT	<i>PUBLIC</i>	45	14700	199	36	27	262	101	218	319	1063	1058	2121	10103	9698	19801
	<i>CATHOLIC</i>	5	2804	15	17	12	44	20	31	51	98	65	163	1535	1530	3065
	<i>PROTESTANT</i>	5	1869	19	8	0	27	11	22	33	69	84	153	706	753	1459
	<i>ISLAMIC</i>	8	2003	31	6	4	41	28	26	54	112	96	208	1078	924	2002
	<i>LAIC</i>	11	3170	87	1	11	99	27	66	93	49	42	91	1470	1495	2965
	<i>PARENTS</i>	0	0	0	0	0	0	0	0	0	0	0	0	0	0	0
	<i>S/T PRIVATE</i>	29	9846	152	32	27	211	86	145	231	328	287	615	4789	4702	9491
	<i>TOTAL</i>	74	24546	351	68	54	473	187	363	550	1391	1345	2736	14892	14400	29292
ARRONDISSEMENT DE KOUOPTAMO	<i>PUBLIC</i>	35	9560	169	15	20	204	144	122	266	477	503	980	6580	6393	12973
	<i>CATHOLIC</i>	5	230	8	15	4	27	9	7	16	30	33	63	215	210	425
	<i>PROTESTANT</i>	6	150	1	7	6	14	5	3	8	42	44	86	166	163	329
	<i>ISLAMIC</i>	7	175	1	8	6	15	15	7	22	30	29	59	168	172	340
	<i>LAIC</i>	0	0	0	0	0	0	0	0	0	0	0	0	0	0	0

	PARENTS	0	0	0	0	0	0	0	0	0	0	0	0	0	0	0
	S/T PRIVATE	18	555	10	30	16	56	29	17	46	102	106	208	549	545	1094
	TOTAL	53	10115	179	45	36	260	173	139	312	579	609	1188	7129	6938	14067
ARRONDISSEMENT DE KOUTABA	PUBLIC	46	12775	253	28	18	299	120	190	310	1619	1387	3006	8939	8516	17455
	CATHOLIC	2	450	16	0	2	18	2	6	8	25	26	51	258	259	517
	PROTESTANT	2	303	0	4	7	11	3	7	10	32	20	52	144	164	308
	ISLAMIQUE	6	764	20	7	3	30	11	21	32	84	79	163	583	611	1194
	LAIC	6	1120	19	0	5	24	16	29	45	32	36	68	794	798	1592
	PARENTS	1	165	3	0	0	3	1	3	4	11	9	20	68	80	148
	S/T PRIVATE	17	2802	58	11	17	86	33	66	99	184	170	354	1847	1912	3759
	TOTAL	63	15577	311	39	35	385	153	256	409	1803	1557	3360	10786	10428	21214
	ARRONDISSEMENT DE MAGBA	PUBLIC	45	9128	106	25	52	183	121	93	214	102	89	191	6582	6101
CATHOLIC		3	991	13	6	4	23	17	3	20	21	19	40	538	515	1053
PROTESTANT		2	1017	7	5	0	12	9	13	22	25	22	47	488	477	965
ISLAMIC		2	112	2	2	1	5	0	2	2	0	0	0	73	87	160
LAIC		1	57	3	0	0	3	0	0	0	0	0	0	0	0	0
PARENTS		1	56	0	0	2	2	2	0	2	4	6	10	83	194	277
S/T PRIVATE		9	2233	25	13	7	45	28	18	46	50	47	97	1182	1273	2455
TOTAL		54	11361	131	38	59	228	149	111	260	152	136	288	7764	7374	15138

ARRONDISSEMENT DE MALANTOUEN	PUBLIC	66	10950	156	31	84	271	144	122	266	776	725	1501	8515	8037	16552
	CATHOLIC	1	67	1	3	0	4	2	2	4	0	0	0	173	160	333
	PROTESTA NT	3	297	0	0	7	7	5	3	8	19	17	36	152	136	288
	ISLAMIC	3	394	6	1	2	9	9	2	11	28	15	43	283	220	503
	LAIC	0	0	0	0	0	0	0	0	0	0	0	0	0	0	0
	PARENTS	11	909	3	0	23	26	13	10	23	0	0	0	655	586	1241
	S/T PRIVATE	18	1667	10	4	32	46	29	17	46	47	32	79	1263	1102	2365
	TOTAL	84	12617	166	35	116	317	173	139	312	823	757	1580	9778	9139	18917
ARRONDISSEMENT DE MASSANGAM	PUBLIC	53	7233	175	11	32	218	52	41	93	508	600	1108	7152	6754	13906
	CATHOLIC	0	0	0	0	0	0	0	0	0	0	0	0	0	0	0
	PROTESTA NT	1	95	0	0	3	3	1	2	3	16	15	31	47	53	100
	ISLAMIC	5	383	6	0	15	21	10	6	16	44	43	87	261	303	564
	LAIC	0	0	0	0	0	0	0	0	0	0	0	0	0	0	0
	PARENTS	2	137	0	0	5	1	1	2	3	18	12	30	89	61	150
	S/T PRIVATE	8	615	6	0	23	25	12	10	22	78	70	148	397	417	814
	TOTAL	61	7848	181	11	55	243	64	51	115	586	670	1256	7549	7171	14720
ARRONDIS SEMENT DE	PUBLIC	41	7078	82	17	14	113	87	86	173	776	731	1507	5533	5299	10832
	CATHOLIC	0	0	0	0	0	0	0	0	0	0	0	0	0	0	0
	PROTESTA NT	4	156	3	0	0	3	2	1	3	3	4	7	22	16	38

	<i>ISLAMIC</i>	9	289	0	0	12	12	12	3	15	6	7	13	52	55	107
	<i>LAIC</i>	0	0	0	0	0	0	0	0	0	0	0	0	0	0	0
	<i>PARENTS</i>	2	75	0	0	2	4	4	0	4	0	0	0	71	43	114
	<i>S/T PRIVATE</i>	15	520	3	0	14	19	18	4	22	9	11	20	145	114	259
	<i>TOTAL</i>	56	7598	85	17	28	132	105	90	195	785	742	1527	5678	5413	11091
<i>ECOLLES PRIMAIRES D'APPLICATION</i>	<i>PUBLIC</i>	11	3601	54	13	0	67	20	65	85	336	252	588	2546	2225	4771
	<i>CATHOLIC</i>	0	0	0	0	0	0	0	0	0	0	0	0	0	0	0
	<i>PROTESTANT</i>	0	0	0	0	0	0	0	0	0	0	0	0	0	0	0
	<i>ISLAMIC</i>	0	0	0	0	0	0	0	0	0	0	0	0	0	0	0
	<i>LAIC</i>	0	0	0	0	0	0	0	0	0	0	0	0	0	0	0
	<i>PARENTS</i>	0	0	0	0	0	0	0	0	0	0	0	0	0	0	0
	<i>S/T PRIVATE</i>	0	0	0	0	0	0	0	0	0	0	0	0	0	0	0
	<i>TOTAL</i>	11	3601	54	13	0	67	20	65	85	336	252	588	2546	2225	4771
<i>SYNTHESE DEPARTEMENTALE</i>	<i>PUBLIC</i>	437	103628	1522	213	295	2030	1029	1246	2275	8606	7566	16172	74943	71241	146184
	<i>CATHOLIC</i>	19	7026	83	42	25	150	61	77	138	218	196	414	3853	3693	7546
	<i>PROTESTANT</i>	29	4950	49	28	26	103	46	63	109	242	259	501	2257	2236	4493
	<i>ISLAMIC</i>	69	8803	136	39	62	237	137	153	290	528	451	979	4567	4296	8863
	<i>LAIC</i>	48	8426	209	29	30	268	77	208	285	367	378	745	4673	4580	9253
	<i>PARENTS</i>	25	1979	13	1	36	50	29	22	51	73	63	136	1372	1355	2727

	S/T PRIVATE	190	31184	490	139	179	808	350	523	873	1428	1347	2775	1672	1616	32882
	TOTAL	627	134812	2012	352	474	2836	1379	1769	3148	1003	8913	1894	9166	8740	17906
											4		7	5	1	6

Source : RD-MINEBASE/West

Table6.18:Supply and demand for aprimary education in the West Region

STRUCTURES	ORDER	NUMBER OF SCHOOLS	SEATINGS	CLASSROOMS				TEACHERS			NUMBER OF PUPILS					
				D	S/D	MP	T	H	F	T	NUMBER OF REPEATERS			TOTAL RREGISRED		
											G	F	T	G	F	T
BAMBOU OS		331	76760	831	477	523	1831	588	1225	1813	5398	4382	9780	46057	43649	89706
HAUT-NKAM		191	38750	1009	34	35	1078	223	545	768	2834	3885	6719	23000	22301	45301
HAUTS-PLATEAU X		132	31659	620	89	47	756	186	436	622	922	665	1587	13488	13103	26591
KOUNG-KHI		95	21529	576	51	28	655	155	302	457	295	301	596	16642	16325	32967
MENOUA		377	82908	1152	497	596	2245	702	1539	2241	5830	4632	1046	55898	52925	10882
MIFI		318	10228	2065	116	144	2325	528	2008	2536	4118	3422	7540	52198	50302	10250
NDE		138	31853	656	100	42	798	231	487	718	1456	1029	2485	16586	15859	32445
NOUN		627	13481	2012	352	474	2836	1379	1769	3148	1003	8913	1894	91665	87401	17906
			2								4		7			6

WEST		2209	52055 2	8921	1716	1889	12524	3992	8311	12303	3088 7	2722 9	5811 6	31553 4	30186 5	61739 9
-------------	--	------	------------	------	------	------	-------	------	------	-------	-----------	-----------	-----------	------------	------------	------------

Source : RD-MINEBASE/West

DEMAND IN SECONDARY EDUCATION

Table 6.19 : DEMAND IN TECHNICAL SECONDARY EDUCATION 2022/2023

D P T S	Ord er	NBER OF ESTABLISHMENT			ADMINI STRATI VE PERSO NNELS			TEACHING STAFF			Nber of Departme nt			NBER OF CLASSROOMS				NNER OF STUDENTS			Nber of Repeaters			Disabled Students			Displaced Students			
		1	2	1	F	H	T	F	H	T	1	2	T	D	S	M	T	F	G	T	F	G	T	F	G	T	F	G	T	

		er c y c l e		er c y c l e		er c y c l e				er c y c l e		er c y c l e		D	P																
BAMBOUTOS	PUBLIC	15	9	24	25	86	11	338	53	891	30	14	44	184	28	35	247	5586	8501	14087	602	1255	1857	21	39	60	8	19	27		
	CATHO	1	1	2	1	0	1	4	1	16	1	9	2	16	0	0	16	143	281	424	6	37	43	0	0	0	0	0	0		
	PROTES	1	1	2	0	1	1	4	7	11	1	4	1	5	9	0	14	272	136	408	51	14	65	0	0	0	0	0	0		
	ISLAM	0	0	0	0	0	0	0	0	0	0	0	0	0	0	0	0	0	0	0	0	0	0	0	0	0	0	0	0		
	LAI C	3	2	5	1	2	2	10	1	11	3	2	5	32	1	0	43	227	971	1198	43	190	233	0	0	0	2	3	5		
	ST/Pri vé	5	4	9	2	2	2	18	1	14	6	3	9	53	2	0	73	642	1388	2030	10	241	341	0	0	0	2	3	5		
	TO TA	20	13	33	27	11	13	356	67	1034	36	17	54	237	48	35	320	6228	9889	16117	702	1496	2198	21	39	60	28	56	84		

	L					0	7		8		6	6	2																								
HAUT NKAM	PU BLI C	9	0	8	2	9	1	21	3	60	2	1	3	17	4	4	17	235	505	741	15	752	907	7	1	1	1	8	9								
	CA TH O	1	0	3	3	1	1	24	4	65	3	1	5	45	0	0	45	453	174	627	30	20	50	0	0	0	0	0	0	0	0	0	0	0			
	PR OT ES	0	0	0	0	0	0	0	0	0	0	0	0	0	0	0	0	0	0	0	0	0	0	0	0	0	0	0	0	0	0	0	0	0			
	ISL AM ,	0	0	0	0	0	0	0	0	0	0	0	0	0	0	0	0	0	0	0	0	0	0	0	0	0	0	0	0	0	0	0	0	0	0		
	LAI C	0	0	4	3	9	1	12	4	54	3	2	6	47	0	0	47	52	150	202	2	16	18	0	0	0	0	0	0	0	0	0	0	0	0		
	ST/ Pri vé	1	0	7	6	2	2	36	8	11	7	4	1	92	0	0	92	505	324	829	32	36	68	0	0	0	0	0	0	0	0	0	0	0	0	0	
	TO TA L	1	0	1	3	1	1	24	4	72	3	1	4	26	4	4	27	286	538	824	18	788	975	7	1	1	1	8	9								
HAUTS PLATEAUX	PU BLI C	4	0	5	8	5	5	13	2	37	1	7	2	10	0	6	10	122	283	405	13	470	607	2	7	9	2	1	3								
	CA TH O	0	0	2	7	9	1	16	4	62	2	1	3	26	0	0	26	94	239	333	3	12	15	0	0	0	0	2	2								
	PR OT	0	0	0	0	0	0	0	0	0	0	0	0	0	0	0	0	0	0	0	0	0	0	0	0	0	0	0	0	0	0	0	0	0	0		

	ES																													
	ISLAM	0	0	0	0	0	0	0	0	0	0	0	0	0	0	0	0	0	0	0	0	0	0	0	0	0	0	0	0	0
	LAI C	0	0	0	0	0	0	0	0	0	0	0	0	0	0	0	0	0	0	0	0	0	0	0	0	0	0	0	0	0
	ST/Private	0	0	2	7	9	16	4	62	2	1	3	26	0	0	26	94	239	333	3	12	15	0	0	0	0	2	2		
	TOTAL	4	0	7	15	7	15	2	43	1	8	2	12	0	6	13	131	306	438	14	482	622	2	7	9	2	3	5		
KOUNG KHI	PUBLIC	4	0	4	11	7	11	2	37	1	7	1	89	1	0	99	155	282	437	22	577	799	2	4	6	0	4	4		
	CATHO	0	0	2	6	1	2	24	5	76	2	1	3	38	0	4	42	219	349	568	19	80	99	1	0	1	0	0	0	
	PROTES	0	0	0	0	0	0	0	0			0	0	0	0	0	0	0	0	0	0	0	0	0	0	0	0	0	0	
	ISLAM	0	0	0	0	0	0	0	0			0	0	0	0	0	0	0	0	0	0	0	0	0	0	0	0	0	0	
	LAI C	0	0	0	0	0	0	0	0	0	0	0	0	0	0	0	0	0	0	0	0	0	0	0	0	0	0	0	0	
	ST/Private	0	0	2	6	1	2	24	5	76	2	1	3	38	0	4	42	219	349	568	19	80	99	1	0	1	0	0	0	

	vé																													
	TO TA L	4	0	6	2	7	9	14	3	44	1	8	2	12	1	4	14	177	317	494	24	657	898	3	4	7	0	4	4	
MENOUA	PU BLI C	1	0	1	2	1	1	33	6	96	9	4	1	22	5	3	27	493	939	143	62	139	201	2	4	6	1	2	3	
		3		1	9	4	7	8	2	0	6	0	3	1	5		9	0	2	22	0	9	9	4	3	7	5	4	9	
	CA TH O	2	0	1	5	1	1	25	5	75	7	4	1	48	0	8	56	268	260	528	17	19	36	0	0	0			0	
	PR OT ES	1	0	0	2	3	5	2	6	8	8	8	3	1	15	0	0	15	0	23	23	0	0	0	0	0	0			0
	ISL AM						0			0	0		0				0			0			0			0				0
	LAI C	4	0	9	1	7	8	90	2	34	3	2	5	20	3	3	27	106	254	360	16	356	521	5	8	1			0	
	ST/ Pri vé	7	0	1	2	8	1	11	3	42	4	2	6	27	3	4	34	133	282	415	18	375	557	5	8	1	0	0	0	
	TO TA L	2	0	2	5	2	2	45	9	13	1	6	2	49	9	4	62	626	122	184	80	177	257	2	5	8	1	2	3	
MI	PU	2	1	4	3	5	9	40	5	99	8	5	1	16	4	9	18	349	604	954	27	629	904	1	1	2	1	4	6	

BLI C				1	9	0	6	8	2	4	2	3	8			1	8	4	2	5			0	3	3	8	3	1	
	CA TH O	2	0	3	1	2	3	59	1	16	4	3	4	99	4	8	60	103	894	192	36	29	65	0	0	0	0	0	0
	PR OT ES	0	0	1	1	5	6	36	2	58	4	3	7	19	0	0	19	46	346	392	0	0	0	0	0	0	0	0	0
	ISL AM	0	0	0	0	0	0	0	0	0	0	0	0	0	0	0	0	0	0	0	0	0	0	0	0	0	0	0	0
	LAI C	1	0	1	3	1	1	18	2	46	1	4	1	31	7	2	63	141	300	442	53	138	191	1	0	1	9	1	1
				1	1	0	3	3	8	6	3	7	7	2	4	4	3	3	7	0							0	0	9
					8	9		3			1		8			7											4	4	
	ST/ Pri vé	3	0	1	4	1	1	27	4	69	1	5	2	43	4	3	12	249	424	673	89	167	256	1	0	1	9	1	1
			5	5	3	8	8	1	0	7	3	3	0	9	3	52	1	7	8							0	0	9	
			7	7	2	2	2			8	1	1		1	1											4	4		
TO TA L	5	1	1	7	1	2	68	9	16	2	1	3	59	4	3	14	598	102	162	36	796	116	1	1	2	1	1	2	
			9	6	9	7	4	9	82	6	0	6	8	9	4	33	9	91	80	4		0	1	3	4	0	4	5	
				6	2	8		8		2	5	7		5	0											8	7	5	
NDE	PU BLI C	5	0	8	1	7	9	11	1	31	2	1	3	16	1	0	17	190	355	545	24	665	910			0	4	5	9
				6	6	2	8	9	3	4	0	4	0	2		2	7	2	9	5									
	CA TH O	0	0	0	0	0	0	0	0	0	0	0	0	0	0	0	0	0	0	0	0	0	0			0			0
PR OT ES	0	0	1	1	9	1	6	2	30	6	3	9	5	4	0	9	70	42	112	7	13	20			0			0	
					0		4																						0

	TO TA L	2 8	1 2	1 4	2 8	1 3	1 5	28 2	6 1	89 5	3 7	1 0	4 8	30 5	2 5	1 9	34 9	662 2	103 49	169 71	68 0	114 4	182 4	9	1 5	2 4	1 2	1 7	2 9	
REGIONAL TOTAL	PU BLI C	7 4	1 8	7 4	1 7	6 6	8 4	18 97	3 3	52 27	2 4	1 0	3 5	13 31	1 3	7 6	15 43	270 34	478 42	748 76	29 14	686 1	977 5	7 5	1 3	2 0	5 7	1 1	1 7	
	CA TH O	6	1	1 3	3 5	7 4	1 0	15 2	3 0	46 0	2 1	1 0	3 1	27 2	4 1	9 6	78 5	220 9	219 7	440 6	11 1	197	308	1	0	1	0	2	2	
	PR OT ES	2	1	4	4	1 8	2 2	48	5 9	10 7	2 9	1 3	4 2	44 3	1 0	0	57	388	547	935	58	27	85	0	0	0	0	0	0	
	ISL AM ,	0	0	0	0	0	0	0	0	0	0	0	0	0	0	0	0	0	0	0	0	0	0	0	0	0	0	0	0	0
	LAI C	1 5	6	3 6	5 6	2 4	3 0	35 9	8 9	12 56	6 0	3 3	9 3	70 0	1 2	2 8	11 05	342 4	755 1	109 75	28 5	730	101 5	6	8	1 4	1 1	1 4	2 5	
	ST/ Pri vé	2 3	8	5 3	9 5	3 3	4 3	55 9	1 2	18 23	8 4	4 4	1 2	10 16	5 5	3 7	19 47	602 1	102 95	163 16	45 4	954	140 8	7	8	1 5	1 3	1 7	2 0	
	TO TA L	9 7	2 6	1 2	2 6	1 0	1 2	24 56	4 5	70 50	3 2	1 5	4 7	23 47	6 8	4 5	34 90	330 55	581 37	911 92	33 68	781 5	111 83	8 2	1 4	2 2	1 7	2 6	4 3	
						6 3			4 9	4 8		5 7		5 9		4														

Source : R D-MINESEC/West

Table 6.20 : Demand in Technical Secondary Education 2022/2023 ; Anglophone et Francophone Sub-system

DPT S	Order	Nber of esta	F1		F2		F3		F4		F5e		L6		U6		ENSEMBLE		
			F	G	F	G	F	G	F	G	F	G	F	G	F	G	T		
Nber of Department																	0		
BAMBOUTS	PUBLIC	16	1173	1844	1028	1503	912	1144	777	1038	666	1169	509	1028	440	555	5505	8281	13786
	CATHO	1	33	40	25	37	22	40	30	83	14	29	5	42	4	0	133	271	404
	PROTE S	2	47	55	39	52	32	38	41	33	72	16	46	26	55	12	332	232	564
	ISLAM, LAIC	0	0	0	0	0	0	0	0	0	0	0	0	0	0	0	0	0	0
	ST/Privé	4	50	205	18	105	20	105	12	117	54	191	45	281	59	101	258	1105	1363
	TOTAL	7	130	300	82	194	74	183	83	233	140	236	96	349	118	113	723	1608	2331
	TOTAL	23	1303	2144	1110	1697	986	1327	860	1271	806	1405	605	1377	558	668	6228	9889	16117
Nber of Department			52		52		49		49		27		28		24		281		
HAUT NKAM	PUBLIC	17	17	170	787	873	588	895	472	867	228	690	363	472	143	1088	2598	5055	7653
	CATHO	4	4	22	30	22	39	23	21	14	13	79	19	64	15	69	141	293	434
	PROTE S	0	0	0	0	0	0	0	0	0	0	0	0	0	0	0	0	0	0
	ISLAM, LAIC	2	2	4	12	0	12	0	7	2	15	10	20	13	57	4	125	33	158
	ST/Priv	6	6	26	42	22	51	23	28	16	28	89	39	77	72	73	266	326	592
	TOTAL	23	23	196	829	895	639	918	500	883	256	779	402	549	215	1161	2864	5381	8245
	Nber of Department																	0	
H A	PUBLIC	9	160	406	150	423	175	333	154	362	188	463	191	546	198	241	1216	2774	3990

	CATHO	2	11	80	18	55	17	44	15	64	19	23	11	12	11	17	102	295	397	
	PROTE S	0	0	0	0	0	0	0	0	0	0	0	0	0	0	0	0	0	0	
	P Laic	0	0	0	0	0	0	0	0	0	0	0	0	0	0	0	0	0	0	
	ISLAM,	0	0	0	0	0	0	0	0	0	0	0	0	0	0	0	0	0	0	
	ST/Priv	2	11	80	18	55	17	44	15	64	19	23	11	12	11	17	102	295	397	
	TOTAL	11	171	486	168	478	192	377	169	426	207	486	202	558	209	258	1318	3069	4387	
<i>Nber of Department</i>		0																		
KOUNG KHI	PUBLIC	8	208	379	256	434	196	465	238	484	242	349	242	406	171	284	1553	2801	4354	
	CATHO	2	21	46	18	35	11	25	25	39	76	41	38	115	30	68	219	369	588	
	PROTE S	0	0	0	0	0	0	0	0	0	0	0	0	0	0	0	0	0	0	
	ISLAM,																0	0	0	
	LAIC	0	0	0	0	0	0	0	0	0	0	0	0	0	0	0	0	0	0	
	ST/Priv	2	21	46	18	35	11	25	25	39	76	41	38	115	30	68	219	369	588	
	TOTAL	10	229	425	274	469	207	490	263	523	318	390	280	521	201	352	1772	3170	4942	
		F	G	F	G	F	G	F	G	F	G	F	G	F	G	F	G	F	G	T
<i>Nber of Department</i>		0																		
MENOUA	PUBLIC	25	1704	907	156 7	828	154 6	646	130 2	777	122 1	637	1457	791	595	344	9392	4930	1432 2	
	CATHO	3	37	53	46	51	42	30	70	58	24	28	41	46	0	2	260	268	528	
	PROTE S	1	6	0	10	0	7	0	0	0	0	0	0	0	0	0	23	0	23	
	ISLAM,	0	0	0	0	0	0	0	0	0	0	0	0	0	0	0	0	0	0	
	LAIC	13	364	135	260	150	325	126	384	170	375	174	635	212	200	96	2543	1063	3606	
	ST/Privé	17	407	188	316	201	374	156	454	228	399	202	676	258	200	98	2826	1331	4157	

	TOTAL	42	2111	1095	188	102	192	802	175	100	162	839	2133	1049	795	442	1221	6261	1847
					3	9	0		6	5	0						8	6261	1847
	Nber of Department																	0	
MIFI	PUBLIC	9	633	1075	524	712	349	521	368	471	560	112	593	1417	474	842	3501	6164	9665
	CATHO	5	98	170	97	198	97	74	84	148	114	67	248	132	324	83	1062	872	1934
	PROTE S	1	0	0	0	0	0	0	0	0	14	6	29	7	71	22	114	35	149
	ISLAM,	0	0	0	0	0	0	0	0	0	0	0	0	0	0	0	0	0	0
	LAIC	16	168	318	141	380	120	311	167	393	245	558	293	823	178	437	1312	3220	4532
	ST/Priv	22	266	488	238	578	217	385	251	541	373	631	570	962	573	542	2488	4127	6615
	TOTAL	31	899	1563	762	129	566	906	619	101	933	175	1163	2379	104	138	5989	1029	1628
					0	0			2	7				7	4		1	0	
	Nber of Department		60		59		59		58		38		44		35		353		
NDE	PUBLIC	14	339	618	259	493	193	418	199	412	322	599	361	712	238	329	1911	3581	5492
	CATHO	0	0	0	0	0	0	2	0	0	0	0	0	0	0	0	0	2	2
	PROTE S	1	5	3	4	2	4	4	5	8	18	8	24	24	16	4	76	53	129
	ISLAM,	0	0	0	0	0	0	0	0	0	0	0	0	0	0	0	0	0	0
	LAIC	0	0	7	0	10	0	10	10	29	1	24	3	54	0	0	14	134	148
	ST/Priv	1	5	10	4	12	4	16	15	37	19	32	27	78	16	4	90	189	279
	TOTAL	15	344	628	263	505	197	434	214	449	341	631	388	790	254	333	2001	3770	5771
	Nber of Department																0		
NOUN	PUBLIC	238	1541	2147	134	205	144	181	835	131	474	907	529	961	284	652	6451	9845	1629
	CATHO	0	0	0	0	0	0	0	0	0	0	0	0	0	0	0	0	0	0
	PROTE S	0	0	0	0	0	0	0	0	0	0	0	0	0	0	0	0	0	0

	ISLAM,	0	0	0	0	0	0	0	0	0	0	0	0	0	0	0	0	0	0						
	LAIC	6	40	134	40	102	46	76	31	127	10	37	4	28	0	0	171	504	675						
	ST/Priv	6	40	134	40	102	46	76	31	127	10	37	4	28	0	0	171	504	675						
	TOTAL	244	1581	2281	138	215	149	188	866	144	484	944	533	989	284	652	6622	1034	1697						
<i>Nber of Department</i>		112			111			108			107			65			72			59			634		
TOTAL REGION	PUBLIC	336	5775	7546	591	731	540	623	434	572	390	594	4245	6333	254	433	3212	4343	7555						
	CATHO	17	204	411	234	398	228	238	245	406	260	267	362	411	384	239	1917	2370	4287						
	PROTE S	5	58	58	53	54	43	42	46	41	104	30	99	57	142	38	545	320	865						
	ISLAM,	0	0	0	0	0	0	0	0	0	0	0	0	0	0	0	0	0	0						
	LAIC	41	624	803	471	747	523	628	611	838	700	994	1000	1411	494	638	4423	6059	10482						
	ST/Priv	63	886	1272	758	1199	794	908	902	1285	1064	1291	1461	1879	1020	915	6885	8749	15634						
	TOTAL	399	6661	8818	6670	8515	6200	7141	5247	7013	4965	7231	5706	8212	3563	5250	39012	52180	91192						

Source : R D-MINESEC/West

Table 6.23 : Demand in General Secondary Education 2022/2023 ; Anglophone et Francophone Sub-syste

Sub-division	Order	Nber of esta	FORM 1		FORM 2		FORM 3		FORM 4		FORM 5		Lower6		Upper6		ENSEMBLE		
			F	G	F	G	F	G	F	G	F	G	F	G	F	G	F	G	T
BAMBO UTOS	PUBLIC	14	527	359	426	321	479	410	407	313	427	356	348	265	288	220	2902	2244	5146
	CATHO	0	0	0	0	0	0	0	0	0	0	0	0	0	0	0	0	0	0
	PROTE	1	6	6	4	7	9	7	11	7	9	12	0	0	4	5	43	44	87

	S																		
	ISLAM,	0	0	0	0	0	0	0	0	0	0	0	0	0	0	0	0	0	0
	LAIC	1	33	34	28	20	3	1	3	2	2	0	0	0	0	0	69	57	126
	ST/Priv	2	39	40	32	27	12	8	14	9	11	12	0	0	4	5	112	101	213
	TOTAL	16	566	399	458	348	491	418	421	322	438	368	348	265	292	225	3014	2345	5359
HAUT NKAM	PUBLIC	13	172	141	130	109	138	134	169	105	169	157	108	92	48	53	934	791	1725
	CATHO	2	68	69	72	56	66	74	74	50	58	57	46	47	44	37	428	390	818
	PROTE S	0	0	0	0	0	0	0	0	0	0	0	0	0	0	0	0	0	0
	ISLAM,	0	0	0	0	0	0	0	0	0	0	0	0	0	0	0	0	0	0
	LAIC	1	3	3	4	1	3	2	2	2	15	10	0	0	0	0	27	18	45
	ST/Privé	3	71	72	76	57	69	76	76	52	73	67	46	47	44	37	455	408	863
		TOTAL	16	243	213	206	166	207	210	245	157	242	224	154	139	92	90	1389	1199
HAUTS PLATEAUX	PUBLIC	6	121	121	107	83	79	76	85	60	73	62	52	37	44	35	561	474	1035
	CATHO	0	0	0	0	0	0	0	0	0	0	0	0	0	0	0	0	0	0
	PROTE S	0	0	0	0	0	0	0	0	0	0	0	0	0	0	0	0	0	0
	ISLAM,	0	0	0	0	0	0	0	0	0	0	0	0	0	0	0	0	0	0
	LAIC	0	0	0	0	0	0	0	0	0	0	0	0	0	0	0	0	0	0
	ST/Privé	0	0	0	0	0	0	0	0	0	0	0	0	0	0	0	0	0	0
		TOTAL	6	121	121	107	83	79	76	85	60	73	62	52	37	44	35	561	474
KOUNG KHI	PUBLIC	3	35	35	41	34	34	74	44	59	62	75	36	51	51	97	303	425	728
	CATHO	1	26	25	16	26	25	25	0	0	0	0	0	0	0	0	67	76	143
	PROTE S	0	0	0	0	0	0	0	0	0	0	0	0	0	0	0	0	0	0
	ISLAM,	0	0	0	0	0	0	0	0	0	0	0	0	0	0	0	0	0	0
	LAIC	0	0	0	0	0	0	0	0	0	0	0	0	0	0	0	0	0	0

	ST/Privé	1	26	25	16	26	25	25	0	0	0	0	0	0	0	0	67	76	143
	TOTAL	4	61	60	57	60	59	99	44	59	62	75	36	51	51	97	370	501	871
MENOUA	PUBLIC	18	373	478	384	413	308	369	268	390	331	394	239	276	201	243	2104	2563	4667
	CATHO	2	40	54	32	46	39	40	34	41	34	46	55	78	52	67	286	372	658
	PROTE S		0	0	0	0	0	0	0	0	0	0	0	0	0	0	0	0	0
	ISLAM,		0	0	0	0	0	0	0	0	0	0	0	0	0	0	0	0	0
	LAIC	7	146	171	141	161	139	179	158	168	214	226	145	157	126	138	1069	1200	2269
	ST/Privé	9	186	225	173	207	178	219	192	209	248	272	200	235	178	205	1355	1572	2927
	TOTAL	27	559	703	557	620	486	588	460	599	579	666	439	511	379	448	3459	4135	7594
MIFI	PUBLIC	8	657	489	689	544	768	533	652	521	684	481	585	487	513	385	4548	3440	7988
	CATHO	3	118	75	77	69	51	43	47	42	38	26	40	22	25	29	396	306	702
	PROTE S	0	0	0	0	0	0	0	0	0	0	0	0	0	0	0	0	0	0
	ISLAM,	0	0	0	0	0	0	0	0	0	0	0	0	0	0	0	0	0	0
	LAIC	17	387	270	352	239	292	247	277	213	405	305	231	164	224	163	2168	1601	3769
	ST/Privé	20	505	345	429	308	343	290	324	255	443	331	271	186	249	192	2564	1907	4471
	TOTAL	28	116 2	834	111 8	852	111 1	823	976	776	112 7	812	856	673	762	577	7112	5347	1245 9
NDE	PUBLIC	11	183	139	174	165	196	140	150	108	155	113	68	54	82	104	1008	823	1831
	CATHO	3	16	15	13	6	0	0	0	0	0	0	0	0	0	0	29	21	50
	PROTE S	0	0	0	0	0	0	0	0	0	0	0	0	0	0	0	0	0	0
	ISLAM,	0	0	0	0	0	0	0	0	0	0	0	0	0	0	0	0	0	0
	LAIC	2	92	95	63	56	38	53	29	21	38	30	43	29	9	6	312	290	602
	ST/Priv	0	0	0	0	0	0	0	0	0	0	0	0	0	0	0	341	311	652
	TOTAL	11	183	139	174	165	196	140	150	108	155	113	68	54	82	104	1349	1134	2483

NOUN	PUBLIC	19	740	660	606	540	570	427	400	426	485	482	257	241	274	277	3332	3053	6385
	CATHO	4	71	53	35	29	40	28	35	31	50	51	19	21	35	38	285	251	536
	PROTE S	2	71	55	38	39	54	57	55	47	52	67	44	63	28	60	342	388	730
	ISLAM, LAIC	5	0	0	0	0	0	0	0	0	0	0	0	0	0	0	0	0	0
	ST/Priv	11	22	18	13	9	7	6	15	12	18	17	2	2	4	6	81	70	151
	TOTAL	22	164	126	86	77	101	91	105	90	120	135	65	86	67	104	708	709	1417
	TOTAL	41	904	786	692	617	671	518	505	516	605	617	322	327	341	381	4040	3762	7802
TOTAL REGION	PUBLIC	92	280	242	255	220	257	216	217	198	238	212	169	150	150	141	1569	1381	2950
			8	2	7	9	2	3	5	2	6	0	3	3	1	4	2	3	5
	CATHO	15	339	291	245	232	221	210	190	164	180	180	160	168	156	171	1491	1416	2907
	PROTE S	3	77	61	42	46	63	64	66	54	61	79	44	63	32	65	385	432	817
	ISLAM, LAIC	5	0	0	0	0	0	0	0	0	0	0	0	0	0	0	0	0	0
	ST/Priv	39	683	591	601	486	482	488	484	418	692	588	421	352	363	313	3726	3236	6962
	TOTAL	62	109	943	888	764	766	762	740	636	933	847	625	583	551	549	5602	5084	1068
		9																6	
TOTAL	154	390	336	344	297	333	292	291	261	331	296	231	208	205	196	2129	1889	4019	
		7	5	5	3	8	5	5	8	9	7	8	6	2	3	4	7	1	

Source : R D-MINESEC/West

Table6.24 : Demand in General Secondary Education ; General Summary 2022/2023

DEPTS	Order	Nber of establishmentd	ADMINIS TRATIVE PERSON NELS	TEACHING STAFF	Number of departme nts	Number of Classrooms	Number of Students	Nber of repeaters	Disabled Students	DEPLACED STUDENTS
--------------	--------------	-----------------------------------	--	---------------------------	---------------------------------------	---------------------------------	-------------------------------	------------------------------	------------------------------	------------------------------

		1e	2e	1	F	H	T	F	H	T	1	2	T	D	S	M	T	F	G	T	F	G	T	F	G	T	F	G	T		
		er	cy	er							er	er			D	P															
		cy	cl	et							cy	cy																			
		cl	e	e							cl	cl																			
		e		cl							e	e																			
BAMBOUTOS	PU BLI C	33	3	3	4	2	3	5	8	13	4	4	8	5	1	1	6	187	153	340	23	16	40	15	1	2	10	11	22		
					9	9	4	0	0	16	3	0	3	7	0	1	9	70	01	71	53	58	11	5	1	6	89	69	58		
					5	4	8	8			8	0	8	2	9	2									4	9					
	CA TH O	2	2	2	4	1	1	2	7	10	2	1	3	3	0	0	3	793	551	134	68	51	11	1	1	2	19	19	38		
					1	5	5	7	2	2	1	5	6	1		1															
	PR OT ES	2	2	2	1	1	1	2	3	62	1	1	3	2	6	0	2	214	174	388	19	16	35	0	0	0	0	0	0		
					2	3	7	5		6	5	1	2			8															
ISL AM,	0	0	0	0	0	0	0	0	0	0	0	0	0	0	0	0	0	0	0	0	0	0	0	0	0	0	0	0	0	0	
LAI C	6	6	6	4	2	3	3	8	12	2	3	6	4	4	0	5	867	544	141	18	13	31	0	0	0	12	4	16			
					7	1	8	4	2	7	5	2	9		3																
ST/ Priv é	10	10	1	9	5	5	9	1	28	6	6	1	1	1	0	1	187	126	314	26	19	46	1	1	2	31	23	54			
			0		0	9	0	9	6	4	5	2	0	0		1	4	9	3	8	8	6									
								6				9	2		2																
TO TAL	43	13	1	5	3	4	5	1	16	5	4	9	6	1	1	8	206	165	372	26	18	44	15	1	2	11	11	23			
			3	8	4	0	9	0	02	0	6	6	7	1	1	0	44	70	14	21	56	77	6	1	7	20	92	12			

					5	3	8	0		2	5	7	4	9	4								5	1					
HAUT NKAM	PU BLI C	11	0	2	3	1	1	1	2	39	2	2	5	3	4	2	3	756	586	134	85	77	16	13	1	2	22	24	46
				0	9	6	9	4	4	2	8	6	5	9		9	3	7	30	6	7	33		1	4				
					0	9	7	5			6	8	4	1		7													
	CA TH O	0	0	3	2	1	1	2	4	70	3	3	6	5	0	0	5	823	739	156	76	62	13	1	0	1	44	39	84
					5	7	2	8			1	7	8	3		3				2		8					9	4	3
	PR OT ES	0	0	1	0	5	5	0	5	5	6	8	1	1	0	0	1	77	80	157	11	4	15	0	1	1	0	0	0
													4	2		2													
ISL AM,	0	0	0	0	0	0	0	0	0	0	0	0	0	0	0	0	0	0	0	0	0	0	0	0	0	0	0	0	0
LAI C	2	0	1	1	1	1	4	2	28	1	6	1	4	0	0	4	96	94	190	2	1	3	0	0	0	1	3	4	
					5	6		4		2		8	7		7														
ST/ Priv é	2	0	5	3	3	3	2	7	10	4	5	1	1	0	0	1	996	913	190	89	67	15	1	1	2	45	39	84	
					5	8	6	7	3	9	1	0	1		1				9		6					0	7	7	
												0	2		2														
TO TAL	13	0	2	4	1	2	1	3	49	3	3	6	5	4	2	5	855	678	153	94	84	17	14	1	2	47	42	89	
			5	2	9	3	7	2	5	3	1	5	0		0	9	0	39	5	4	89		2	6	2	1	3		
					5	7	3	2		5	9	4	3		9														
HAUTS PLATEAUX	PU BLI C	7	0	1	2	1	1	1	3	54	2	1	3	2	1	3	2	563	375	939	98	64	16	15	8	2	25	14	39
				5	0	1	3	6	7	4	0	7	7	7	5	9	4	6	0	8	5	33			3	2	6	8	
					1	1	7	7		1	1	2	2		0														
CA TH O	0	0	3	6	1	1	2	6	81	1	2	4	5	0	0	5	411	321	732	74	43	11	0	1	1	1	0	1	
					1	7	1	0		8	6	4	0		0						7								
PR OT	0	0	0	0	0	0	0	0	0	0	0	0	0	0	0	0	0	0	0	0	0	0	0	0	0	0	0	0	0

ES								0			0			0				0					0												0
	LAI	0	0	1	0	4	4	2	8	10	3	1	1	1	0	0	1	18	22	40	5	5	10	0	0	0	0	0	0	0	0	0	0		
	ST/Priv é	0	0	4	6	1	2	2	6	91	2	3	5	6	0	0	6	429	343	772	79	48	12	0	1	1	1	0	1						
	TO	7	0	1	2	1	1	1	4	63	2	2	4	3	1	3	3	606	409	101	10	69	17	15	9	2	25	14	39						
KOUING KHI	PU	1	0	1	2	7	1	1	2	43	1	1	3	2	5	0	2	459	317	777	71	52	12	41	2	7	14	12	26						
	CA	0	0	2	4	1	1	3	8	88	1	2	3	2	0	0	2	706	537	124	19	17	36	1	0	1	3	6	9						
	PR			1	1	4	5	1	2	35	4	5	9	1	0	0	1	97	104	201	22	17	39	0	0	0	0	0	0	0					
	ISL			0					0			0				0	0	0	0			0			0									0	
	LAI						0			0			0				0	0	0	0			0												0
	ST/Priv é	0	0	3	5	1	2	1	1	12	1	2	4	3	0	0	3	803	641	144	22	18	40	1	0	1	3	6	9						
	TO	1	0	1	3	9	1	1	3	55	2	1	3	2	5	0	2	540	381	922	93	71	16	42	2	7	14	12	27						
	TAL			4	2	5	2	6	8	6	1	7	9	4			4	2	8	0	7	0	47		9	1	6	6	2						

							7	8	8		8	7	5	2		7														
MENOJA	PUBLIC	15	0	3	7	3	4	5	1	15	7	6	1	7	1	1	8	190	140	330	30	18	48	53	4	9	99	96	19	
				8	7	3	1	7	0	92	2	2	3	4	2	6	8	82	08	90	33	62	95		3	6	4	7	61	
						9	6	7	1			9	6	5	1	5	2													
	CA	0	1	3	4	4	9	4	8	13	4	5	9	7	2	8	1	375	256	631	11	85	20	3	6	9	0	2	2	
	TH				4	8	2	2	9	1	4	2	6	7	2			2	5	7	6		1							
	O															7														
PRO	0	0	0	0	0	0	0	0	0	0	0	0	0	0	0	0	0	0	0	0	0	0	0	0	0	0	0	0	0	
TES																														
ISLA	0	0	0	0	0	0	0	0	0	0	0	0	0	0	0	0	0	0	0	0	0	0	0	0	0	0	0	0	0	
MA,																														
LAI	4	0	9	2	8	1	1	4	57	9	4	1	7	2	7	1	196	673	263	20	14	35	1	0	1	31	25	57		
C				3	5	0	3	4	4	1	6	3	7	4	8	7	4			7	9	4	3			6	6	2		
						8	2	2				7			9															
ST/	4	1	1	6	1	2	1	5	70	1	9	2	1	4	8	2	571	323	895	32	22	55	4	6	1	31	25	57		
Priv			2	7	3	0	7	3	5	3	8	3	5	6	6	8	6	8	4	5	9	4			0	6	8	4		
é					3	0	4	1		5		3	4		6															
TO	19	1	5	1	4	6	7	1	22	8	7	1	8	1	1	1	247	172	420	33	20	54	57	4	1	13	12	25		
TAL			0	4	7	1	5	5	97	6	2	5	9	7	0	1	98	46	44	58	91	49		9	0	10	25	35		
				4	2	6	1	4		4	4	8	5	1	2	6									6					
								6				8			8															
MIFI	PUBLIC	2	0	1	1	2	3	5	6	12	3	3	6	5	1	9	5	207	188	395	18	13	32	65	5	1	91	88	17	
				5	1	0	1	3	6	03	6	2	8	1	0	3	96	00	96	30	83	13		3	1	0	5	95		
				1	4	5	7	6			9	0	9	7		6									8					
CA	2	0	4	1	3	5	8	1	26	5	4	9	9	0	2	1	217	167	384	19	23	42	1	1	2	94	40	13		
TH				8	2	0	3	7	0	3	3	6	9		3	2	0	9	9	4	2	6								
O								7							2													4		
															2															

	PR OT ES	0	0	2	3	9	1	3	4	74	1	1	2	2	0	5	3	626	629	125	14	17	31	0	1	1	0	0	0	
	ISL AM,	0	0	0	0	0	0	0	0	0	0	0	0	0	0	0	0	0	0	0	0	0	0	0	0	0	0	0	0	
	LAI C	1	0	2	5	1	2	4	7	12	1	1	2	5	1	2	6	666	563	123	43	36	79	24	3	5	22	18	40	
				3	2	8	3	6	8	54	7	1	9	7		0	0	5	8	03	7	1	8		2	6	1	6	7	
					6	8	6	8			2	8	0	9			0													
	ST/ Priv é	3	0	2	7	2	3	5	1	15	2	1	4	7	1	4	7	946	794	174	64	61	12	25	3	5	31	22	54	
			9	3	2	0	8	0	88	4	7	1	0		8	5	1	6	07	5	0	55		4	9	5	6	1		
					7	0	1	0		1	1	2	5			4														
TO TAL	5	0	4	1	4	6	1	1	27	6	4	1	1	1	5	1	302	267	570	24	19	44	90	8	1	12	11	23		
			4	8	3	1	1	6	91	1	9	1	2	1	7	2	57	46	03	75	93	68		7	7	25	11	36		
				4	1	5	1	7		0	1	0	2			9														
							8	3				1	2			0														
NDE	PU BLI C	7	0	1	2	1	1	1	4	64	2	2	4	3	4	1	3	620	467	108	76	64	14	10	7	1	12	85	20	
				7	7	2	5	9	4	3	4	1	6	2		3	4	1	1	72	0	9	09		7	2		7		
						7	4	9	4		5	9	4	5		2														
	CA TH O	2	0	1	3	1	1	1	3	48	2	1	3	2	0	0	2	380	315	695	46	41	87	0	0	0	3	7	10	
						0	3	3	5		8	1	9	8			8													
PR OT ES	0	0	2	3	1	1	2	3	51	1	1	2	2	6	0	3	177	146	323	16	18	34	0	0	0	0	0	0		
					0	3	1	0		0	6	6	7			3														
ISL AM,	0	0	0	0	0	0	0	0	0	0	0	0	0	0	0	0	0	0	0	0	0	0	0	0	0	0	0	0	0	
LAI C	0	0	4	3	2	2	1	3	48	1	7	2	5	0	1	5	313	293	606	4	4	8	3	6	9	11	12	24		
					2	5	2	6		8		5	6			7														

	ST/ Priv é	2	0	7	9	4	5	4	1	14	5	3	9	1	6	1	1	870	754	162	66	63	12	3	6	9	12	13	25
						2	1	6	0	7	6	4	0	1		1	8			4		9					2	6	8
	TO TAL	9	0	2	3	1	2	2	5	79	3	2	5	4	1	1	4	707	542	124	82	71	15	13	1	2	24	22	46
				4	6	6	0	4	4	0	0	5	5	3	0	4	6	1	5	96	6	2	38		3	6	4	1	5
	PU BLI C	58	26	2	3	1	1	2	4	74	2	1	3	2	6	4	3	149	162	311	13	15	29	69	8	1	19	11	31
				7	8	4	8	4	9	8	4	5	9	7	3	4	7	57	23	80	53	65	18		6	5	78	39	17
	CA TH O	4	1	1	2	5	7	9	3	40	1	1	2	2	0	0	2	138	141	280	69	69	13	0	0	0	20	30	50
									1		1	2	3	3			3	2	8	0		8							
	PR OT ES	3	1	1	5	1	2	3	2	23	6	9	1	1	0	5	1	149	206	355	30	28	58	1	1	2	0	0	0
						9	4		0				5	0			5												
	ISL AM,	8	1	1	5	0	5	2	1	34	1	1	2	1	0	0	1	207	144	351	21	12	33	0	0	0	54	27	81
								0	4				8				8												
	LAI C	12	8	8	8	2	3	6	2	26	2	2	5	7	9	0	8	482	361	843	54	55	10	5	2	7	32	34	66
						6	4	6	0	7	8	3	1	9		8	0	1	1			9							
	ST/ Priv é	27	11	1	2	5	7	9	2	36	4	4	9	1	9	5	1	655	537	119	17	16	33	6	3	9	10	91	19
				1	0	0	0	8	6	4	6	5	1	3		4	8	9	37	4	4	8				6		7	
	TO TAL	85	37	3	5	1	2	3	7	11	2	1	4	4	7	4	5	215	216	431	15	17	32	75	8	1	20	12	33
				8	8	9	5	4	6	12	8	9	8	0	2	9	2	15	02	17	27	29	56		9	6	84	30	14
	PU BLI C	13	29	1	3	1	1	2	4	68	2	2	5	3	3	9	3	976	818	179	11	90	20	42	3	7	55	45	10
		4		4	8	4	8	5	3	71	7	3	0	2	3	8	7	02	03	405	88	62	95	1	5	7	10	35	04
TOTAL REGION				6	8	5	4	3	3		0	0	1	9	5	2				9		1		1	2			5	

BAMBOUTOS	PUBLIC	1	72	45	67	36	74	54	80	59	45	19	12	3	14	3	364	219	583
	CATHO	0	0	0	0	0	0	0	0	0	0	0	0	0	0	0	0	0	0
	PROTE S	0	0	0	0	0	0	0	0	0	0	0	0	0	0	0	0	0	0
	ISLAM,	0	0	0	0	0	0	0	0	0	0	0	0	0	0	0	0	0	0
	LAIC	0	0	0	0	0	0	0	0	0	0	0	0	0	0	0	0	0	0
	ST/Priv	0	0	0	0	0	0	0	0	0	0	0	0	0	0	0	0	0	0
	TOTAL	1	72	45	67	36	74	54	80	59	45	19	12	3	14	3	364	219	583
Number of department																		0	
HAUT NKAM	PUBLIC																0	0	0
	CATHO																0	0	0
	PROTE S																0	0	0
	ISLAM,																0	0	0
	LAIC																0	0	0
	ST/Priv	0	0	0	0	0	0	0	0	0	0	0	0	0	0	0	0	0	0
	TOTAL	0	0	0	0	0	0	0	0	0	0	0	0	0	0	0	0	0	0
Number of department																		0	
HAUTS PLATEAUX	PUBLIC	1	61	35	51	32	54	17	37	21	18	4	13	2	0	0	234	111	345
	CATHO	0	0	0	0	0	0	0	0	0	0	0	0	0	0	0	0	0	
	PROTE S	0	0	0	0	0	0	0	0	0	0	0	0	0	0	0	0	0	
	ISLAM,	0	0	0	0	0	0	0	0	0	0	0	0	0	0	0	0	0	
	LAIC	0	0	0	0	0	0	0	0	0	0	0	0	0	0	0	0	0	
	ST/Privé	0	0	0	0	0	0	0	0	0	0	0	0	0	0	0	0	0	
	TOTAL	1	61	35	51	32	54	17	37	21	18	4	13	2	0	0	234	111	345
Number of department																		0	

KOUNG KHI	PUBLIC	1	34	18	44	20	37	32	27	18	21	6	16	3	5	3	184	100	284
	CATHO	0	0	0	0	0	0	0	0	0	0	0	0	0	0	0	0	0	0
	PROTE S	0	0	0	0	0	0	0	0	0	0	0	0	0	0	0	0	0	0
	ISLAM, LAIC	0	0	0	0	0	0	0	0	0	0	0	0	0	0	0	0	0	0
	ST/Privé	0	0	0	0	0	0	0	0	0	0	0	0	0	0	0	0	0	0
	TOTAL	1	34	18	44	20	37	32	27	18	21	6	16	3	5	3	184	100	284
	Number of department																	0	
MENOUA	PUBLIC	2	60	54	94	54	72	69	70	95	35	26	27	22	4	2	362	322	684
	CATHO	0	0	0	0	0	0	0	0	0	0	0	0	0	0	0	0	0	0
	PROTE S	0	0	0	0	0	0	0	0	0	0	0	0	0	0	0	0	0	0
	ISLAM, LAIC	0	0	0	0	0	0	0	0	0	0	0	0	0	0	0	0	0	0
	ST/Privé	0	0	0	0	0	0	0	0	0	0	0	0	0	0	0	0	0	0
	TOTAL	2	60	54	94	54	72	69	70	95	35	26	27	22	4	2	362	322	684
	Number of department																	0	
MIFI	PUBLIC	2	130	81	126	64	172	107	143	109	76	35	29	7	29	11	705	414	1119
	CATHO	1	8	18	13	15	7	5	4	4	0	0	0	0	0	0	32	42	74
	PROTE S	0	0	0	0	0	0	0	0	0	0	0	0	0	0	0	0	0	0
	ISLAM, LAIC	0	0	0	0	0	0	0	0	0	0	0	0	0	0	0	0	0	0
	ST/Priv	1	8	18	13	15	7	5	4	4	0	0	0	0	0	0	32	42	74
	TOTAL	3	138	99	139	79	179	112	147	113	76	35	29	7	29	11	737	456	1193
	Number of department																	0	

NDE	PUBLIC	2	53	39	40	22	41	25	27	22	8	1	26	18	38	23	233	150	383
	CATHO	0	0	0	0	0	0	0	0	0	0	0	0	0	0	0	0	0	0
	PROTE S	0	0	0	0	0	0	0	0	0	0	0	0	0	0	0	0	0	0
	ISLAM, LAIC	0	0	0	0	0	0	0	0	0	0	0	0	0	0	0	0	0	0
	ST/Priv	0	0	0	0	0	0	0	0	0	0	0	0	0	0	0	0	0	0
	TOTAL	2	53	39	40	22	41	25	27	22	8	1	26	18	38	23	233	150	383
	Number of department		0																
NOUN	PUBLIC	2	132	87	98	102	84	129	75	96	67	61	20	17	16	14	492	506	998
	CATHO	0	0	0	0	0	0	0	0	0	0	0	0	0	0	0	0	0	0
	PROTE S	0	0	0	0	0	0	0	0	0	0	0	0	0	0	0	0	0	0
	ISLAM, LAIC	0	0	0	0	0	0	0	0	0	0	0	0	0	0	0	0	0	0
	ST/Priv	0	0	0	0	0	0	0	0	0	0	0	0	0	0	0	0	0	0
	TOTAL	2	132	87	98	102	84	129	75	96	67	61	20	17	16	14	492	506	998
	Number of department		2	2	2	2	2	2	2	2	2	2	1	1	12				
TOTAL REGION	PUBLIC	11	542	359	520	330	534	433	459	420	270	152	143	72	106	56	2574	1822	4396
	CATHO	1	8	18	13	15	7	5	4	4	0	0	0	0	0	0	32	42	74
	PROTE S	0	0	0	0	0	0	0	0	0	0	0	0	0	0	0	0	0	0
	ISLAM, LAIC	0	0	0	0	0	0	0	0	0	0	0	0	0	0	0	0	0	0
	ST/Priv	1	8	18	13	15	7	5	4	4	0	0	0	0	0	0	32	42	74
	TOTAL	12	550	377	533	345	541	438	463	424	270	152	143	72	106	56	2606	1864	4470

Source : R D-MINESEC/West

Table 6.26 : Number of student Teachers by year of studym by genderm ,by level of Education in the Nornal technical Education and by level of Studies 2022-2023

NIVEA UX	ORDR E	BAMBOU OS			HAUT NKAM			HAUTS PLTX			KOUNG KHI			MENOUA			MIFI			NDE			NOUN			TOTAL REGION		
		F	G	Total	F	G	Total	F	G	Total	F	G	Total	F	G	Total	F	G	Total	F	G	Total	F	G	Total	F	G	Total
CAP 1	PUBLIC			0			0			0			0			0	9	7	16			0			0	9	7	16
	CATH			0			0			0			0			0			0			0			0	0	0	0
	LAIC			0			0			0			0			0	2	1	3			0			0	2	1	3
	S/T PRIV	0	0	0	0	0	0	0	0	0	0	0	0	0	0	0	2	1	3	0	0	0	0	0	0	2	1	3
	TOTAL	0	0	0	0	0	0	0	0	0	0	0	0	0	0	0	11	8	19	0	0	0	0	0	0	11	8	19
CAP 2	PUBLIC			0			0			0			0			0	17	18	35			0			0	17	18	35
	CATH			0			0			0			0			0			0			0			0	0	0	0
	LAIC			0			0			0			0			0	0	0	0			0			0	0	0	0
	S/T PRIV	0	0	0	0	0	0	0	0	0	0	0	0	0	0	0	0	0	0	0	0	0	0	0	0	0	0	0
	TOTAL	0	0	0	0	0	0	0	0	0	0	0	0	0	0	0	17	18	35	0	0	0	0	0	0	17	18	35
CAP 3	PUBLIC			0			0			0			0			0	97	79	176			0			0	97	79	176
	CATH			0			0			0			0			0			0			0			0	0	0	0
	LAIC			0			0			0			0			1	0	1			0			0	1	0	1	
	S/T PRIV	0	0	0	0	0	0	0	0	0	0	0	0	0	0	1	0	1	0	0	0	0	0	0	1	0	1	
	TOTAL	0	0	0	0	0	0	0	0	0	0	0	0	0	0	98	79	177	0	0	0	0	0	0	98	79	177	
P R O	PUBLIC			0			0			0			0			0	0	0	0			0			0	0	0	0

Table 6.27 : Number of teaching Staff in an Establishment, in Normal Technical Establishments 2022-2023

DPR T	Order	NBE OF EST A	ADMINISTRATIVE PERSONNELS			TEACHING STAFF			Number of classrooms			Number of students			Number of Repeaters			Disabled Students			Displaced Student		
			F	H	T	F	H	T	Du r	Semi Dur	T	F	G	T	F	G	T	F	G	T	F	G	T
Bamboutos	PUB				0			0			0			0			0			0			0
	CATH				0			0			0			0			0			0			0
	PROT				0			0			0			0			0			0			0
	LAIC				0			0			0			0			0			0			0
	S/TOTAL PRIV	0	0	0	0	0	0	0	0	0	0	0	0	0	0	0	0	0	0	0	0	0	0
	TOTAL	0	0	0	0	0	0	0	0	0	0	0	0	0	0	0	0	0	0	0	0	0	0
Haut Nkam	PUB				0			0			0			0			0			0			0
	CATH				0			0			0			0			0			0			0
	PROT				0			0			0			0			0			0			0
	LAIC				0			0			0			0			0			0			0
	S/TOTAL PRIV	0	0	0	0	0	0	0	0	0	0	0	0	0	0	0	0	0	0	0	0	0	0
	TOTAL	0	0	0	0	0	0	0	0	0	0	0	0	0	0	0	0	0	0	0	0	0	0
Hauts Plateaux	PUB				0			0			0			0			0			0			0
	CATH				0			0			0			0			0			0			0
	PROT				0			0			0			0			0			0			0

	LAIC				0			0			0			0			0			0			0
	S/TOTAL PRIV	0	0	0	0	0	0	0	0	0	0	0	0	0	0	0	0	0	0	0	0	0	0
	TOTAL	0	0	0	0	0	0	0	0	0	0	0	0	0	0	0	0	0	0	0	0	0	0
Koung Khi	PUB				0			0			0			0	0	0	0			0			0
	CATH				0			0			0			0	0	0	0			0			0
	PROT				0			0			0			0			0			0			0
	LAIC				0			0			0			0			0			0			0
	S/TOTAL PRIV	0	0	0	0	0	0	0	0	0	0	0	0	0	0	0	0	0	0	0	0	0	0
	TOTAL	0	0	0	0	0	0	0	0	0	0	0	0	0	0	0	0	0	0	0	0	0	0
Menoua	PUB				0			0			0			0			0			0			0
	CATH				0			0			0			0			0			0			0
	PROT				0			0			0			0			0			0			0
	LAIC				0			0			0			0			0			0			0
	S/TOTAL PRIV	0			0			0			0			0			0			0			0
	TOTAL	0			0			0			0			0			0			0			0
Mifi	PUB	1	2	7	9	2 6	1 6	4 2	16	0	16	123	104	227	0	2	2	0	0	0	0	0	0
	CATH				0			0					0			0			0			0	
	PROT				0			0					0			0			0			0	
	LAIC	3	8	12	20	1 9	3 2	5 1	19	0	35	56	20	76			0			0			0
	S/TOTAL PRIV	3	8	12	20	1 9	3 2	5 1	19	0	35	56	20	76	0	0	0	0	0	0	0	0	0
	TOTAL	4	10	19	29	4	4	9	35	0	51	179	124	303	0	2	2	0	0	0	0	0	0

					5	8	3																
Nde	PUB				0		0			0			0			0			0			0	
	CATH				0		0			0			0			0			0			0	
	PROT				0		0			0			0			0			0			0	
	LAIC				0		0			0			0			0			0			0	
	S/TOTAL PRIV	0	0	0	0	0	0	0	0	0	0	0	0	0	0	0	0	0	0	0	0	0	0
	TOTAL	0	0	0	0	0	0	0	0	0	0	0	0	0	0	0	0	0	0	0	0	0	0
Noun	PUB				0		0	0	0	0			0	0	0	0			0			0	
	CATH				0		0			0			0			0			0			0	
	PROT				0		0			0			0			0			0			0	
	LAIC				0		0			0			0			0			0			0	
	S/TOTAL PRIV	0	0	0	0	0	0	0	0	0	0	0	0	0	0	0	0	0	0	0	0	0	0
	TOTAL	0	0	0	0	0	0	0	0	0	0	0	0	0	0	0	0	0	0	0	0	0	0
Total Régional	PUB	1	2	7	9	2	1	4	16	0	16	123	104	227	0	2	2	0	0	0	0	0	0
	CATH	0	0	0	0	0	0	0	0	0	0	0	0	0	0	0	0	0	0	0	0	0	0
	PROT	0	0	0	0	0	0	0	0	0	0	0	0	0	0	0	0	0	0	0	0	0	0
	LAIC	3	8	12	20	1	3	5	19	0	35	56	20	76	0	0	0	0	0	0	0	0	0
	S/TOTAL PRIV	3	8	12	20	1	3	5	19	0	35	56	20	76	0	0	0	0	0	0	0	0	0
	TOTAL	4	10	19	29	4	4	9	35	0	51	179	124	303	0	2	2	0	0	0	0	0	0

Source : R D-MINESEC/West

Table 6.28 : Number of student Teachers by year of study by gender ,by level of Education in the Nornal General Education and by level of Studies 2022-2023

NIVEAUX	ORDE R	BAMBOU OS			HAUT NKAM			HAUTS PLTX			KOUNG KHI			MENOUA			MIFI			NDE			NOUN			TOTAL REGION		
		F	G	Tot al	F	G	Tot al	F	G	Tot al	F	G	Tot al	F	G	Tot al	F	G	Tot al	F	G	Tot al	F	G	Tot al	F	G	Tot al
BEPC 1	PUBLI C	6	0	6	1	1	2	3	0	3	3	0	3	14	1	15	11	4	15	6	0	6	13	7	20	57	13	70
	CATH			0			0			0			0			0			0			0			0	0	0	0
	LAIC			0	2	1	3			0			0	1	1	2	4	0	4			0	3	1	4	10	3	13
	S/T PRIV	0	0	0	2	1	3	0	0	0	0	0	0	1	1	2	4	0	4	0	0	0	3	1	4	10	3	13
	TOTA L	6	0	6	3	2	5	3	0	3	3	0	3	15	2	17	15	4	19	6	0	6	16	8	24	67	16	83
BEPC 2	PUBLI C	18	0	18	5	3	8	8	0	8	1	0	1	20	1	21	34	4	38	8	2	10	13	7	20	10 7	17	124
	CATH			0			0			0			0			0			0			0			0	0	0	0
	LAIC			0	2	0	2			0			0	1	1	2	1	0	1			0	0	0	0	4	1	5
	S/T PRIV	0	0	0	2	0	2	0	0	0	0	0	0	1	1	2	1	0	1	0	0	0	0	0	0	4	1	5
	TOTA L	18	0	18	7	3	10	8	0	8	1	0	1	21	2	23	35	4	39	8	2	10	13	7	20	11 1	18	129
BEPC 3	PUBLI C	28	4	32	3	0	3	6	1	7	8	0	8	12	0	12	22	5	27	8	0	8	26	7	33	11 3	17	130
	CATH			0			0			0			0			0			0			0			0	0	0	0
	LAIC			0	2	0	2			0			0	0	3	3	4	0	4			0	5	0	5	11	3	14
	S/T PRIV	0	0	0	2	0	2	0	0	0	0	0	0	0	3	3	4	0	4	0	0	0	5	0	5	11	3	14

PROBATOIRE 1	TOTAL	28	4	32	5	0	5	6	1	7	8	0	8	12	3	15	26	5	31	8	0	8	31	7	38	12	20	144
	PUBLIC	7	0	7	3	0	3	4	0	4	1	0	1	7	1	8	10	2	12	3	0	3	6	3	9	41	6	47
	CATH			0			0			0			0			0			0			0			0	0	0	0
	LAIC			0	2	0	2			0			0	1	4	5	2	1	3			0	0	1	1	5	6	11
	S/T PRIV	0	0	0	2	0	2	0	0	0	0	0	0	1	4	5	2	1	3	0	0	0	0	1	1	5	6	11
	TOTAL	7	0	7	5	0	5	4	0	4	1	0	1	8	5	13	12	3	15	3	0	3	6	4	10	46	12	58
PROBATOIRE 2	PUBLIC	10	2	12	4	1	5	6	0	6	4	0	4	11	1	12	33	2	35	1	0	11	6	3	9	85	9	94
	CATH			0			0			0			0			0			0			0			0	0	0	0
	LAIC			0	2	0	2			0			0	0	0	0	5	0	5			0	3	0	3	10	0	10
	S/T PRIV	0	0	0	2	0	2	0	0	0	0	0	0	0	0	0	5	0	5	0	0	0	3	0	3	10	0	10
	TOTAL	10	2	12	6	1	7	6	0	6	4	0	4	11	1	12	38	2	40	1	0	11	9	3	12	95	9	104
BACCALAUREAT	PUBLIC	47	3	50	1	2	13	1	0	12	2	2	23	48	3	51	11	7	126	2	4	26	38	1	52	31	35	353
	CATH			0			0			0			0			0			0			0			0	0	0	0
	LAIC			0	1	2	16			0			0	2	2	26	80	3	83			0	23	9	32	11	38	157
	S/T PRIV	0	0	0	1	2	16	0	0	0	0	0	0	2	2	26	80	3	83	0	0	0	23	9	32	11	38	157
	TOTAL	47	3	50	2	4	29	1	0	12	2	2	23	50	2	77	19	1	209	2	4	26	61	2	84	43	73	510
T O T	PUBLIC	11	9	125	2	7	34	3	1	40	3	2	40	11	7	119	22	2	253	5	6	64	10	4	143	72	97	818

	C	6		7		9		8		2		9	4		8		2	1		1								
	CATH	0	0	0	0	0	0	0	0	0	0	0	0	0	0	0	0	0	0	0	0	0	0	0	0	0	0	
	LAIC	0	0	0	2	3	27	0	0	0	0	0	5	3	38	96	4	100	0	0	0	34	1	45	15	51	210	
	S/T PRIV	0	0	0	2	3	27	0	0	0	0	0	5	3	38	96	4	100	0	0	0	34	1	45	15	51	210	
	TOTAL	11	9	125	5	1	61	3	1	40	3	2	40	11	4	157	32	2	353	5	6	64	13	5	188	88	14	102
	L	6		1	0		9		8		7		0		5	8		8		6	2	6	2	0	8	8	8	

Source : R D-MINESEC/West

Table 6.29 : Summary of Normal General Education 2022-2023

DPR	Order	Nbe r of ESta	ADMINISTRATIVE PERSONNEL			TEACHING STAFF			Number of classrooms			Number of students			Number of repeaters			Disabled Students			Displaced Students						
			F	H	T	F	H	T	Du r	Semi Dur/Pro v	T	F	G	T	F	G	T	F	G	T							
Bambou tos	PUB	1	2	10	12	11	16	27	0	0	0	11	9	125	1	0	1	1	0	1	0	0	0	0	0	0	0
	CATH	0	0	0	0	0	0	0	0	0	0	0	0	0	0	0	0	0	0	0	0	0	0	0	0	0	0

	PROT	0	0	0	0	0	0	0	0	0	0	0	0	0	0	0	0	0	0	0	0	0	0
	LAIC	0	0	0	0	0	0	0	0	0	0	0	0	0	0	0	0	0	0	0	0	0	0
	S/TOTAL PRIV	0	0	0	0	0	0	0	0	0	0	0	0	0	0	0	0	0	0	0	0	0	0
	TOTAL	1	2	10	12	11	16	27	0	0	0	116	9	125	1	0	1	1	0	1	0	0	0
Haut Nkam	PUB	1	1	8	9	8	9	17	8	0	8	27	7	34	0	1	1	0	0	0	0	0	
	CATH				0			0			0		0			0			0			0	
	PROT				0			0			0		0			0			0			0	
	LAIC	1	0	2	2	2	7	9	4	0	4	24	3	27	0	0	0	0	0	0	0	0	
	S/TOTAL PRIV	1	0	2	2	2	7	9	4	0	4	24	3	27	0	0	0	0	0	0	0	0	
	TOTAL	2	1	10	11	10	16	26	12	0	12	51	10	61	0	1	1	0	0	0	0	0	
Hauts Plateaux	PUB	1	0	5	5	5	9	14	6		6	39	1	40			0	0	0	0	0	0	
	CATH				0			0			0		0			0			0			0	
	PROT				0			0			0		0			0			0			0	
	LAIC				0			0			0		0			0	0	0	0	0	0	0	
	S/TOTAL PRIV	0	0	0	0	0	0	0	0	0	0	0	0	0	0	0	0	0	0	0	0	0	
	TOTAL	1	0	5	5	5	9	14	6	0	6	39	1	40	0	0	0	0	0	0	0	0	
Koung Khi	PUB	1	2	5	7	12	10	22	2	0	2	38	2	40	0	0	0	0	0	0	0	0	
	CATH				0			0			0		0			0			0			0	
	PROT				0			0			0		0			0			0			0	
	LAIC				0			0			0		0			0	0	0	0	0	0	0	
	S/TOTAL PRIV	0	0	0	0	0	0	0	0	0	0	0	0	0	0	0	0	0	0	0	0	0	
	TOTAL	1	2	5	7	12	10	22	2	0	2	38	2	40	0	0	0	0	0	0	0	0	

Menoua	PUB	1	4	7	11	20	22	42	9	0	9	11 2	7	119	1	0	1	0	0	0	0	0	0	
	CATH	0	0	0	0	0	0	0	0	0	0	0	0	0	0	0	0	0	0	0	0	0	0	
	PROT				0			0			0			0			0			0			0	
	LAIC	2	4	4	8	4	18	22	8	0	8	33	5	38	0	0	0	0	0	0	0	0	0	0
	S/TOTAL PRIV	2	4	4	8	4	18	22	8	0	8	33	5	38	0	0	0	0	0	0	0	0	0	0
	TOTAL	3	8	11	19	24	40	64	17	0	1 7	14 5	12	157	1	0	1	0	0	0	0	0	0	0
Mifi	PUB	1	5	8	13	37	10	47	11	0	1 1	22 9	24	253	1	0	1	0	0	0	0	0	0	
	CATH				0			0			0		0			0			0			0	0	
	PROT				0			0			0		0			0			0			0	0	
	LAIC	5	4	17	21	12	25	37	5	0	5	96	4	100	0	0	0	0	0	0	0	0	0	
	S/TOTAL PRIV	5	4	17	21	12	25	37	5	0	5	96	4	100	0	0	0	0	0	0	0	0	0	
	TOTAL	6	9	25	34	49	35	84	16	0	1 6	32 5	28	353	1	0	1	0	0	0	0	0	0	0
Nde	PUB	1	3	7	10	10	5	15	7	0	7	58	6	64	0	1	1	0	0	0	0	0	0	
	CATH				0			0			0		0			0			0			0	0	
	PROT				0			0			0		0			0			0			0	0	
	LAIC				0			0			0		0			0	0	0	0	0	0	0	0	
	S/TOTAL PRIV	0	0	0	0	0	0	0	0	0	0	0	0	0	0	0	0	0	0	0	0	0	0	
	TOTAL	1	3	7	10	10	5	15	7	0	7	58	6	64	0	1	1	0	0	0	0	0	0	
Noun	PUB	1	3	6	9	9	6	15	6	0	6	10 2	41	143	1	0	1	0	1	1	0	0	0	

	CATH				0			0			0			0			0			0			0
	PROT				0			0			0			0			0			0			0
	LAIC	1	0	5	5	4	5	9	4	0	0	34	11	45			0	0	0	0	0	0	0
	S/TOTAL PRIV	1	0	5	5	4	5	9	4	0	0	34	11	45	0	0	0	0	0	0	0	0	0
	TOTAL	2	3	11	14	13	11	24	10	0	6	136	52	188	1	0	1	0	1	1	0	0	0
Total Régional	PUB	8	20	56	76	112	87	199	49	0	49	721	97	818	4	2	6	1	1	2	0	0	0
	CATH	0	0	0	0	0	0	0	0	0	0	0	0	0	0	0	0	0	0	0	0	0	0
	PROT	0	0	0	0	0	0	0	0	0	0	0	0	0	0	0	0	0	0	0	0	0	0
	LAIC	9	8	28	36	22	55	77	21	0	17	187	23	210	0	0	0	0	0	0	0	0	0
	S/TOTAL PRIV	9	8	28	36	22	55	77	21	0	17	187	23	210	0	0	0	0	0	0	0	0	0
	TOTAL	17	28	84	112	134	142	276	70	0	66	908	120	1028	4	2	6	1	1	2	0	0	0

Source : R D-MINESEC/West

Table 6.30: Regional summary of the Statistics Directory 2022-2023

TYPE OF ESTABLISHMENT	Nb of Establ	Nber of students of 1 st Cycle			Nber of students of 2 nd Cycle			TOTAL NUMBER OF STUDENTS			CLASSROOMS				TEACHERS			Disabled students			DEPLACES INTERNES		
		F	G	T	F	G	T	F	G	T	DUR	S/Dur	MP	T	F	H	Total	F	G	T	F	G	T
GBHS GENERAL	98	29193	27513	56706	1995	1780	37761	49147	45320	94467	1579	169	42	1790	1785	2322	4107	37	25	621	2118	1719	3837

					4	7												0	1				
GBHS GENERAL	78	283 51	273 41	556 92	16 00 5	14 99 4	309 99	443 56	423 35	866 91	15 75	10 0	5 7	17 32	17 83	21 68	39 51	2 8 9	2 7 0	55 9	32 87	30 38	63 25
Tech High School	1	641	134 4	198 5	72 0	97 3	169 3	136 1	231 7	367 8	76	0	0	76	67	58	12 5	4	5	9	18	42	60
Tech High School	59	219 76	205 29	425 05	84 52	16 19 9	246 51	304 28	367 28	671 56	97 5	11 2	6 9	11 56	11 43	24 36	35 79	8 2	1 0 2	18 4	13	19	32
CES	50	381 2	314 7	695 9	0	0	0	381 2	314 7	695 9	22 5	73	1 1	30 9	15 6	19 8	35 4	1 1 2	1 2	23	0	0	0
CES BILINGUES	23	166 4	144 0	310 4	0	0	0	166 4	144 0	310 4	11 3	24	3 7	17 4	96	11 0	20 6	1 0	1 1	21	14 5	10 7	25 2
CETIC BIL	2	68	115	183	0	0	0	68	115	183	9	0	0	9	20	19	39	1	0	1	0	0	0
CETIC	58	339 3	627 4	966 7	0	0	0	339 3	627 4	966 7	37 1	10 7	3 9	51 7	25 9	49 1	75 0	1 2	7	19	1	2	3
ENIET PUBLIQUE	1	0	0	0	12 3	10 4	227	123	104	227	35	0	0	35	45	48	93	0	0	0	0	0	0
ENIEG PUBLIQUE	8	248	52	300	43 5	43	478	683	95	778	49	0	0	49	11 2	87	19 9	1	1	2	0	0	0
COLLEGES CATHOLIQUES	35	449 2	443 3	892 5	42 19	30 69	728 8	871 1	750 2	162 13	54 9	11	4 3	60 3	46 5	73 1	11 96	5 8	2 6	84	52 4	37 9	90 3
COLLEGES PROTESTANTS	13	132 0	153 8	285 8	84 7	97 5	182 2	216 7	251 3	468 0	15 3	31	1 6	20 0	19 6	25 4	45 0	1 3	8	21	12 4	14 5	26 9
COLLEGES PRIVES LAICS	77	746 3	733 4	147 97	43 44	51 13	945 7	118 07	124 47	242 54	20 59	66	7 9	22 04	10 06	18 67	28 73	6 4	4 6	11 0	79 4	48 4	12 78
COLLEGES ISLAMIQUES	8	271	203	474	17 9	82	261	450	285	735	18	0	0	18	20	14	34	0	0	0	0	0	0

ENIEG PRIVEE	10	56	12	68	14 1	41	182	197	53	250	22	0	0	22	24	57	81	0	0	0	0	1	1
ENIET PRIVEE	3	0	0	0	56	20	76	56	20	76	19	0	0	19	19	32	51	0	0	0	0	0	0
S/TOTAL PUBLIC	378	893 46	877 55	177 101	45 68 9	50 12 0	958 09	135 035	137 875	272 910	50 07	58 5	2 5	58 47	54 66	79 37	13 40 3	7 8 0	6 5 9	14 39	55 82	49 27	10 50 9
S/TOTAL PRIV	146	136 02	135 20	271 22	97 86	93 00	190 86	233 88	228 20	462 08	28 20	10 8	1 3 8	30 66	17 30	29 55	46 85	1 3 5	8 0	21 5	14 42	10 09	24 51
REGIONAL TOTAL	524	102 948	101 275	204 223	55 47 5	59 42 0	114 895	158 423	160 695	319 118	78 27	69 3	3 9 3	89 13	71 96	10 89	18 08	9 1	7 3	16 54	70 24	59 36	12 96 0

Source : R D-MINESEC/West

Table 6.35: Distribution of teachers by grade and gender in the faculty of Science 2019–2020

Academic Grade	Statut												
	Permanent Teachers			Part-Time -Teachers			Others			Total			
	F	H	T	F	H	T	F	H	T	F	H	T	
Professors	-	19	19		2						-	21	19
AssociateProfessors	7	78	85								7	78	85

Academic Grade	Statut											
	Permanent Teachers			Part-Time -Teachers			Others			Total		
	F	H	T	F	H	T	F	H	T	F	H	T
Senior Lecturers	19	51	70							19	51	70
Assistant Lecturers	2	3	5							2	3	5
Research and Teaching Assistants	1	2	3	1				1		2	3	3
Others			-							-	-	-
Total	29	153	182	1	2	-	-	1	-	30	156	182

Source : R D-MINESEC/West

Table 6.37: Distribution of Teachers by gender in FSEG, 2019–2020

Academic Grade	Status											
	Permanent/Full-time			Part-time lecturers/Part-time			Others			Total		
	W	M	T	W	M	T	W	M	T	W	M	T
Professors	1	4	5							1	4	5
AssociateProfessors	1	14	15							1	14	15

Academic Grade	Status											
	Permanent/Full-time			Part-time lecturers/Part-time			Others			Total		
	W	M	T	W	M	T	W	M	T	W	M	T
Senior Lecturers	3	18	21							3	18	21
Assistant Lecturers	7	16	23							7	16	23
Research and Teaching Assistants			-							-	-	-
Others			-							-	-	-
Total	12	52	64							12	52	64

Source : R D-MINESEC/West

Table 6.39 Distribution of Teachers by gender in FASA, 2019–2020

Academic Grade	Status											
	Permanent/Full-time			Part-time lecturers/Part-time			Others			Total		
	F	M	T	F	M	T	F	M	T	F	M	T
Professors	1	7	8							1	7	8
AssociateProfessors	3	27	30							3	27	30

Academic Grade	Status											
	Permanent/Full-time			Part-time lecturers/Part-time			Others			Total		
	F	M	T	F	M	T	F	M	T	F	M	T
Senior Lecturers	3	25	28							3	25	28
Assistant Lecturers	2	13	15							2	13	15
Research and Teaching Assistants			-							-	-	-
Others			-							-	-	-
Total	9	72	81							9	72	81

Source : R D-MINESEC/West

Table 6.32: Répartition des étudiants par faculté, par niveau et par genre à l'Université de Dschang 2019–2020

Faculty	Licence 1/Bachelor 1		Licence 2/Bachelor 2		Licence 3/Bachelor 3		Master 1		Master 2		Doctorat 1/Doctorate 1		Doctorat 2/Doctorate 2		Doctorat 3/Doctorate 3		Total		Overall total
	W	M	W	M	W	M	W	M	W	M	W	M	W	M	W	M	W	M	
FS	1,726	1,884	779	947	527	565	275	493	158	286	50	98	52	92	124	275	3,639	4,548	8,187
FSEG	1,723	1,261	1,326	975	938	748	442	533	209	260	41	79	30	47	95	180	4,788	4,060	8,848
FLSH	897	581	803	521	529	326	250	211	177	150	56	49	47	58	82	95	2,791	1,944	4,735
FSPJ	824	858	544	637	517	555	780	843	571	777	186	438	166	282	182	255	3,642	4,431	8,073

FASA	90	149	128	127	135	139	128	139	250	224	77	47	40	43	22	31	830	856	1,686
IUT-FV	436	1,044	331	771	251	994	-	-	-	-	-	-	-	-	-	-	978	2,524	3,502
FMSB	90	86	92	97	79	41	36	32	25	27	-	-	-	-	-	-	322	283	605
IBAF	79	112	63	63	63	85	41	74	32	81	-	-	-	-	-	-	278	415	693
Total by level	5,865	5,975	4,066	4,138	3,039	3,453	1,952	2,325	1,422	1,805	410	711	335	522	505	836	17,268	19,061	36,329

Source : University of Dschang

Table 6.33: Répartition des enseignants par genre et par grade à la faculté des sciences 2019–2020

	Professeurs/Professors			Maîtres de conférences/Associate Professors			Chargé de Cours/Senior Lecturers			Assistant/Assistant Lecturers			ATER/I RESEARCH AND TEACHING ASSISTANTS			Others			Overall total
	F	H	TOTAL	F	H	TOTAL	F	H	TOTAL	F	H	TOTAL	F	H	TOTAL	F	H	TOTAL	
FS	0	21	21	7	78	85	19	50	69	2	3	5	2	3	5	0	0	0	185
FSEG	1	4	5	1	14	15	3	18	21	7	16	23	0	0	0	0	0	0	64
FASA	1	7	8	3	27	30	3	25	28	2	13	15	0	0	0	0	0	0	81
IUT-FV	0	5	5	0	8	8	4	25	29	3	3	6	0	0	0	0	0	0	48
IBAF	0	2	2	0	1	1	2	4	6	1	10	11	0	0	0	0	0	0	20
FLSH	1	7	8	1	17	18	6	28	34	2	18	20	0	0	0	0	1	1	81
FSJP	2	8	10	3	17	20	10	33	43	1	3	4	0	0	0	0	0	0	77
FMSB	0	4	4	0	2	2	3	5	8	9	19	28	0	0	0	0	0	0	42
Total	5	58	63	15	164	179	50	188	238	27	85	112	2	3	5	0	1	1	598

Source : University of Dschang

Table 6.34: Répartition des étudiants par filières d'étude, par niveau et par genre à la faculté des sciences 2019–2020

Département	Filières	Licence 1/Bachelor 1		Licence 2/Bachelor 2		Licence 3/Bachelor 3		Master 1		Master 2		Doctorat 1/Doctorate 1		Doctorat 2/Doctorate 2		Doctorat 3/Doctorate 3		Total		Over all total
		F	H	F	H	F	H	F	H	F	H	F	H	F	H	F	H	F	H	
Physique	Physique	194	164	96	88	80	68	23	28	11	24	14	11	10	13	22	55	440	438	878
Sciences de la terre	Sciences de la terre	85	134	53	118	55	78	42	100	19	27	4	26	7	13	16	23	274	506	780
Chimie	Chimie	194	164	96	88	80	68	23	28	11	24	14	11	10	13	22	55	440	438	878
Mathématiques - Informatique	Mathématiques Informatique	219	628	82	302	52	136	20	80	20	80	4	26	2	22	9	45	406	1,297	1,703
Biologie végétale	Biologie végétale	54	59	18	28	22	21	6	17	4	6	2	9	7	9	12	15	118	155	273
Biologie Animale	Biologie Animale	322	266	98	73	56	55	36	43	30	27	7	8	5	8	21	41	570	513	1,083
Biochimie	Biochimie	658	469	336	250	182	139	76	105	29	24	5	7	11	14	22	41	1,308	1,035	2,343
Engineering sciences	Engineering sciences	-	-	-	-	-	-	49	92	34	74	-	-	-	-	-	-	83	166	249
Total par niveau		1,726	1,884	779	947	527	565	275	493	158	286	50	98	52	92	124	275	3,639	4,548	8,187

Source : University of Dschang

Table 6.35: Répartition des enseignants par grade et par genre à la faculté des sciences 2019–2020

Grade académique	Statut											
	Enseignants permanents			Enseignants temps partiels			Autres			Total		
	F	H	T	F	H	T	F	H	T	F	H	T
Professors	-	19	19		2					-	21	19
Associate Professors	7	78	85							7	78	85
Senior Lecturers	19	51	70							19	51	70
Assistant Lecturers	2	3	5							2	3	5
RESEARCH AND TEACHING ASSISTANTS	1	2	3	1				1		2	3	3
Others			-							-	-	-
Total	29	153	182	1	2	-	-	1	-	30	156	182

Source : University of Dschang

Table 6.36: Répartition des étudiants par filières d'étude, par niveau et par genre à la faculté des sciences économiques et de gestion à l'Université de Dschang 2019–2020

Département	Filière	Licence 1/Bachelor 1	Licence 2/Bachelor 2	Licence 3/Bachelor 3	Master 1	Master 2	Doctorat 1/Doctorate 1	Doctorat 2/Doctorate 2	Doctorat 3/Doctorate 3	Total	Overall total
-------------	---------	----------------------	----------------------	----------------------	----------	----------	------------------------	------------------------	------------------------	-------	---------------

		W	M	W	M	W	M	W	M	W	M	W	M	W	M	W	M	W	M	
Marketing et Gestion	Core curriculum	547	437	461	358	-	-	-	-	-	-	-	-	-	-	-	-	1,008	795	1,803
	Marketing and Management of organisations	-	-	-	-	-	-	-	-	4	3	-	-	-	-	-	-	4	3	7
	Marketing	-	-	-	-	-	-	8	11	13	5	-	-	-	-	-	-	21	16	37
	FOLA	832	613	647	480	457	368	217	261	96	126	19	38	14	22	46	88	2,314	1,976	4,290
	FOLA	59	35	32	15	24	12	8	11	17	8	3	3	2	3	3	4	146	88	234
	Marketing and Strategic management	-	-	-	-	-	-	-	-	-	-	3	3	2	3	3	4	8	10	18
	Marketing	59	35	32	15	24	12	-	-	-	-	-	-	-	-	-	-	115	62	177
Finances et comptabilité	Accounting and finance	226	141	154	107	115	89	-	-	-	-	-	-	-	-	-	-	495	337	832
	Accounting and corporate finance	-	-	-	-	-	-	-	-	-	-	13	13	7	6	23	36	43	55	98
	Accounting and corporate finance	-	-	-	-	-	-	-	-	7	20	-	-	-	-	-	-	7	20	27
	Finance and accounting	-	-	-	-	-	-	57	61	-	-	-	-	-	-	-	-	57	61	118
	Taxation & Accounting	-	-	-	-	-	-	-	-	16	16	-	-	-	-	-	-	16	16	32
	Accounting Control Auditing	-	-	-	-	-	-	-	-	29	28	-	-	-	-	-	-	29	28	57
	Business Administration	-	-	-	-	-	-	9	17	7	13	-	-	-	-	-	-	16	30	46
	Management science	-	-	-	-	-	-	97	65	-	-	-	-	-	-	-	-	97	65	162
Finance & Comptabilité, Marketing & Gestion	-	-	-	-	230	125	-	-	-	-	-	-	-	-	-	-	230	125	355	

Politique des analyses financières	Monetary and banking economy	-	-	-	-	69	76	-	-	-	-	-	-	-	-	-	-	69	76	145
	Engineering economics	-	-	-	-	14	45	-	-	-	-	-	-	-	-	-	-	14	45	59
	Mathematical Economics	-	-	-	-	-	-	14	43	2	12	-	-	-	-	-	-	16	55	71
	Money – Banking – Finance	-	-	-	-	-	-	18	41	6	11	-	-	-	-	-	-	24	52	76
	Environmental and natural resource economics	-	-	-	-	-	-	-	-	-	-	1	12	4	7	5	3	10	22	32
	Macro Monetary Economics and Financial Economics	-	-	-	-	-	-	-	-	-	-	2	4	1	2	10	35	13	41	54
	Bank Insurance Stock exchange	-	-	-	-	-	-	8	9	10	15	-	-	-	-	-	-	18	24	42
Finances publique	Public economics and human resources	-	-	-	-	-	-	6	14	2	3	-	-	-	-	-	-	8	17	25
	Well-being public economics	-	-	-	-	-	-	-	-	-	-	-	6	-	4	5	10	5	20	25
	Public economics and human resources	-	-	-	-	5	21	-	-	-	-	-	-	-	-	-	-	5	21	26
Total by level	1,723	1,261	1,326	97	93	74	44	53	20	26	41	79	30	47	9	18	4,78	4,06	8,848	
				5	8	8	2	3	9	0					5	0	8	0		

Source : University of Dschang

Table 6.37: Répartition des enseignants par genre à la FSEG, 2019–2020

<i>Academic Grade</i>	<i>Status</i>											
	<i>Permanent/Full-time</i>			<i>Part-time lecturers/Part-time</i>			<i>Others</i>			<i>Total</i>		
	<i>W</i>	<i>M</i>	<i>T</i>	<i>W</i>	<i>M</i>	<i>T</i>	<i>W</i>	<i>M</i>	<i>T</i>	<i>W</i>	<i>M</i>	<i>T</i>
<i>Professors</i>	1	4	5							1	4	5
<i>Associate Professors</i>	1	14	15							1	14	15

Academic Grade	Status											
	Permanent/Full-time			Part-time lecturers/Part-time			Others			Total		
	W	M	T	W	M	T	W	M	T	W	M	T
Senior Lecturers	3	18	21							3	18	21
Assistant Lecturers	7	16	23							7	16	23
Total	12	52	64							12	52	64

Source : University of Dschang

Table 6.38: Répartition des étudiants par filières d'étude, par niveau et par genre à la Faculté des sciences Agricoles et Agronomes de l'Université de Dschang 2019–2020

Département	Filière	Licence 1/Bachelor 1		Licence 2/Bachelor 2		Licence 3/Bachelor 3		Master 1		Master 2		Doctorat 1/Doctorate 1		Doctorat 2/Doctorate 2		Doctorat 3/Doctorate 3		Total		Over all total
		F	M	F	M	F	M	F	M	F	M	F	M	F	M	F	M	F	M	
Agriculture	Agriculture	90	149	34	10	33	11	34	10	81	35	32	6	20	11	1	-	305	221	526
	Protection des plantes	-	-	32	60	33	59	22	49	36	33	6	11	2	3	1	2	130	214	344
Foresterie	Foresterie	-	-	10	25	13	26	9	31	23	43	4	5	5	1	1	3	60	133	193
Rural engineering	Rural engineering	-	-	6	11	6	10	9	21	10	45	1	12	-	12	-	2	32	101	133
Science de la terre	Science de la terre	-	-	-	-	-	-	2	6	-	9	-	4	-	5	-	-	2	19	21
Sociology and Rural Economy – Agricultural Extension		-	-	12	11	17	22	18	12	19	24	2	3	2	2	8	8	76	80	156
Zootechnics	Zootechnics	-	-	34	10	33	11	34	10	81	35	32	6	11	9	11	16	225	88	313

Total by level		90	149	128	127	135	139	128	139	250	224	77	47	40	43	22	31	830	856	1,686
-----------------------	--	----	-----	-----	-----	-----	-----	-----	-----	-----	-----	----	----	----	----	----	----	-----	-----	-------

Source : University of Dschang

Table 6.39: Répartition des enseignants à la FASA, 2019–2020

<i>Academic Grade</i>	<i>Status</i>											
	Permanent/Full-time			Part-time lecturers/Part-time			Others			Total		
	F	M	T	F	M	T	F	M	T	F	M	T
<i>Professors</i>	1	7	8							1	7	8
<i>Associate Professors</i>	3	27	30							3	27	30
<i>Senior Lecturers</i>	3	25	28							3	25	28
<i>Assistant Lecturers</i>	2	13	15							2	13	15
Total	9	72	81							9	72	81

Source : University of Dschang

Table 6.40: Distribution of Students at IUT FOTSO VICTOR of Banjoun, 2019–2020

Département	Filières	Licence 1/Bachelor 1		Licence 2/Bachelor 2		Licence 3/Bachelor 3		Master 1		Master 2		Doctorat 1/Doctorate 1		Doctorat 2/Doctorate 2		Doctorat 3/Doctorate 3		Total		Total général	
		F	M	F	M	F	M	F	M	F	M	F	M	F	M	F	M				
Mechanical and Production Engineering	Industrial Maintenance and Production Engineering	9	50	9	55	6	78	-	-	-	-	-	-	-	-	-	-	18	105	123	
	Automotive Mechatronics	6	61	5	62	-	-	-	-	-	-	-	-	-	-	-	-	-	11	123	134
Mechanical and Production	Mechatronics-recycling and construction	-	-	-	-	5	25	-	-	-	-	-	-	-	-	-	-	-	5	25	30

Engineering																				
Mechanical and Production Engineering	After-sales service for automotive electronics and diagnostics	-	-	-	-	1	52	-	-	-	-	-	-	-	-	-	-	1	52	53
Telecommunications network engineering	Telecommunications network engineering	23	48	18	50	-	-	-	-	-	-	-	-	-	-	-	-	4	98	139
Telecommunications network engineering	Network and Telecommunications Engineering	-	-	-	-	18	43	-	-	-	-	-	-	-	-	-	-	1	43	61
Computer engineering	Computer engineering	28	97	-	-	-	-	-	-	-	-	-	-	-	-	-	-	2	97	125
Computer engineering	Software engineering	-	-	10	35	-	-	-	-	-	-	-	-	-	-	-	-	1	35	45
	Computer and Network Services	-	-	12	42	-	-	-	-	-	-	-	-	-	-	-	-	1	42	54
	Network and Internet Developer	-	-	-	-	6	25	-	-	-	-	-	-	-	-	-	-	6	25	31
	Quality, Internet and Network Security	-	-	-	-	2	10	-	-	-	-	-	-	-	-	-	-	2	10	12
Power engineering	Power engineering	17	96	-	-	34	207	-	-	-	-	-	-	-	-	-	-	1	96	113
	Electrical engineering	-	-	5	37	-	-	-	-	-	-	-	-	-	-	-	-	5	37	42
	Automation & Industrial Computing	-	-	3	50	-	-	-	-	-	-	-	-	-	-	-	-	3	50	53
	BTS Electrical Engineering FP	4	51	2	36	-	-	-	-	-	-	-	-	-	-	-	-	6	87	93
	BTS Electrical Engineering FC	19	86	10	54	-	-	-	-	-	-	-	-	-	-	-	-	2	14	169
	BTS Maintenance of Electronic Systems FC	-	11	1	8	-	-	-	-	-	-	-	-	-	-	-	-	1	19	20
	BTS Maintenance of Electronic Systems FP	9	26	4	13	-	-	-	-	-	-	-	-	-	-	-	-	1	39	52

Civil engineering	Civil engineering	8	60	17	76	-	-	-	-	-	-	-	-	-	-	-	2	13	161
																	5	6	
	BTS Constructions FC	5	54	1	43	-	-	-	-	-	-	-	-	-	-	-	6	97	103
	BTS Constructions FP	13	128	15	77	-	-	-	-	-	-	-	-	-	-	-	2	20	233
																	8	5	
	BTS Public works FP	2	20	-	5	-	-	-	-	-	-	-	-	-	-	-	2	25	27
	BTS Public works FC	18	97	10	46	-	-	-	-	-	-	-	-	-	-	-	2	14	171
																	8	3	
	Constructions	-	-	-	-	31	257	-	-	-	-	-	-	-	-	-	3	25	288
																1	7		
Public works	-	-	-	-	31	148	-	-	-	-	-	-	-	-	-	3	14	179	
																1	8		
Geomatics Engineering – Geodesy- Photogrammetry-GIS-Topometry	-	-	-	-	18	78	-	-	-	-	-	-	-	-	-	1	78	96	
																8			
Thermal, Energy and Environmental Engineering	Thermal, Energy and Environmental Engineering	16	30	14	22	-	-	-	-	-	-	-	-	-	-	3	52	82	
																0			
BTS Refrigeration and Air Conditioning FP	2	10	-	-	-	-	-	-	-	-	-	-	-	-	-	2	10	12	
BTS Refrigeration and Air Conditioning FP	3	12	-	-	-	-	-	-	-	-	-	-	-	-	-	3	12	15	
Management and maintenance of energy installations	-	-	-	-	12	51	-	-	-	-	-	-	-	-	-	1	51	63	
																2			
Marketing, accounting and financial management techniques	Business and Administration Management	44	17	-	-	-	-	-	-	-	-	-	-	-	-	4	17	61	
																4			
BTS Marketing Commerce & Sales FP	10	6	23	10	-	-	-	-	-	-	-	-	-	-	-	3	16	49	
																3			
BTS Marketing Commerce & Sales FC	8	6	15	6	-	-	-	-	-	-	-	-	-	-	-	2	12	35	

																			3		
	BTS Banking & Finance FP	22	6	25	7	-	-	-	-	-	-	-	-	-	-	-	-	-	4	13	60
																			7		
	BTS Banking & Finance FC	29	5	21	2	-	-	-	-	-	-	-	-	-	-	-	-	-	5	7	57
																			0		
	BTS Accounting and Business Management FC	38	17	35	19	-	-	-	-	-	-	-	-	-	-	-	-	-	7	36	109
																			3		
	BTS Accounting and Business Management FP	53	38	57	16	-	-	-	-	-	-	-	-	-	-	-	-	-	1	54	164
																			1		
																			0		
	BTS Assistant Manager FC	25	-	13	-	-	-	-	-	-	-	-	-	-	-	-	-	-	3	-	38
																			8		
	BTS Assistant Manager FC	5	-	6	-	-	-	-	-	-	-	-	-	-	-	-	-	-	1	-	11
																			1		
	BTS Local Authorities FP	4	-	-	-	-	-	-	-	-	-	-	-	-	-	-	-	-	4	-	4
	BTS Local Authorities FP	16	12	-	-	-	-	-	-	-	-	-	-	-	-	-	-	-	1	12	28
																			6		
	Business and Marketing – Banking – Customer Relationship Management	-	-	-	-	42	9	-	-	-	-	-	-	-	-	-	-	-	4	9	51
																			2		
	Operational Marketing Manager	-	-	-	-	41	7	-	-	-	-	-	-	-	-	-	-	-	4	7	48
																			1		
	Marketing – Digital Marketing	-	-	-	-	4	4	-	-	-	-	-	-	-	-	-	-	-	4	4	8
	Management and Organization Management	-	-	-	-	5	1	-	-	-	-	-	-	-	-	-	-	-	5	1	6
	Accounting and Financial Management	-	-	-	-	82	51	-	-	-	-	-	-	-	-	-	-	-	8	51	133
																			2		
Total by level		436	1,044	331	771	251	994	-	-	-	-	-	-	-	-	-	-	-	9	2,5	3,50
																			7		

Source : University of Dschang

Table 6.41: Répartition des enseignants à l'IUT FOTSO Victor, 2019–2020

<i>Grade académique</i>	<i>Statuts</i>											
	Permanents			Vacataires			Autres			Total		
	W	M	T	W	M	T	W	M	T	W	M	T
<i>Professors</i>	-	5	5			-			-	-	5	5
<i>Associate Professors</i>	-	8	8			-			-	-	8	8
<i>Senior Lecturers</i>	4	25	29			-			-	4	25	29
<i>Assistant Lecturers</i>	3	3	6			-			-	3	3	6
Total	7	41	48	-	-	-	-	-	-	7	41	48

Source : University of Dschang

Table 6.42: Répartition des étudiants à l'Institut des Beaux Arts de Foumban, 2019–2020

Département	filière	Licence 1/Bachelor 1		Licence 2/Bachelor 2		Licence 3/Bachelor 3		Master 1		Master 2		Doctorat 1/Doctorate 1		Doctorat 2/Doctorate 2		Doctorat 3/Doctorate 3		Total		Total Général
		F	M	F	M	F	M	F	M	F	M	F	M	F	M	F	M	F	M	

ARCHITECTURE ET DESIGN	Architecture	11	68	12	44	12	43	1	5	1	6	-	-	-	-	-	-	62	27	340
								6	6	1	7								8	
ARTS DECORATION	FASHION DESIGN AND TEXTILE ART	60	2	46	-	42	2	1	2	1	-	-	-	-	-	-	-	18	6	187
								9	4									1		
ART TECHNOLOGY AND HERITAGE	WOOD AND FIBRE TECHNOLOGY	3	17	2	12	-	19	-	1	-	1	-	-	-	-	-	-	5	71	76
									3		0									
ART TECHNOLOGY AND HERITAGE	HERITAGE AND MUSEUM STUDIES	-	-	-	-	3	2	2	2	3	1	-	-	-	-	-	-	8	5	13
VISUAL ARTS AND ART HISTORY	SCULPTURE-CERAMICS-ENGRAVING	-	-	-	-	2	6	-	-	-	-	-	-	-	-	-	-	2	6	8
VISUAL ARTS AND ART HISTORY	DRAWING AND PAINTING	1	16	1	1	2	5	-	-	2	1	-	-	-	-	-	-	6	23	29
VISUAL ARTS AND ART HISTORY	HISTORY OF ART AND CONTEMPORARY ART	-	-	-	-	-	1	-	-	-	-	-	-	-	-	-	-	-	1	1
PERFORMING ARTS	CINEMATOGRAPHIC AND AUDIOVISUAL ART	4	9	2	6	2	6	2	-	2	2	-	-	-	-	-	-	12	23	35
PERFORMING ARTS	MUSICAL ARTS	-	-	-	-	-	1	2	1	-	-	-	-	-	-	-	-	2	2	4
Total by level		79	11	63	63	63	85	4	7	3	8	-	-	-	-	-	-	27	41	693
			2					1	4	2	1							8	5	

Source : University of Dschang

Table 6.43: Distribution of teaching staff by gender and grade in the IBAF, academic year 2019–2020

<i>Grade Académique</i>	<i>Statuts</i>			
	Permanents	Vacataires	Autres	Total

	F	M	T	F	M	T	F	M	T	F	M	T
<i>Professeurs</i>		2	2			-			-	-	2	2
<i>Assistants Professeurs</i>		1	1			-			-	-	1	1
Chargés de cours	2	4	6			-			-	2	4	6
<i>Chargés de cours assistant</i>	1	10	11			-			-	1	10	11
Total	3	17	20	-	-	-	-	-	-	3	17	20

Source : University of Dschang

Table 6.44: Répartition des étudiants en Faculté des Sciences Humaines et Sociales Year 2019–2020

Départements	Filières	Licence 1/Bachelor 1		Licence 2/Bachelor 2		Licence 3/Bachelor 3		Master 1		Master 2		Doctor at 1/Doctorate 1		Doctor at 2/Doctorate 2		Doctor at 3/Doctorate 3		Total		Over all total
		W	M	W	M	W	M	W	M	W	M	W	M	W	M	W	M	W	M	
African Studies and Globalization	African Languages and Linguistics	5	5	8	5	4	1	28	5	29	13	15	15	11	8	9	9	100	56	156
African Studies and Globalization	African Literature & Culture	2	3	3	3	3	4	-	-	-	-	-	-	-	-	-	-	8	10	18
Geography, Planning and	Geography	233	29	18	23	10	12	59	80	15	36	-	2	3	5	2	3	625	807	1,432

Départements	Filières	Licence 1/Bachelor 1		Licence 2/Bachelor 2		Licence 3/Bachelor 3		Master 1		Master 2		Doctor at 1/Doctorate 1		Doctor at 2/Doctorate 2		Doctor at 3/Doctorate 3		Total		Over all total
		W	M	W	M	W	M	W	M	W	M	W	M	W	M	W	M	W	M	
Environment			7	7	2	7	2									4	7			
Geography, Planning and Environment	Science and Tourism Management	-	-	-	-	3	5	-	-	-	-	-	-	-	-	-	-	3	5	8
Geography, Planning and Environment	Climate Change, Biodiversity and Green Economy	-	-	-	-	-	-	-	3	-	2	-	-	-	-	-	-	-	5	5
Geography, Planning and Environment	City, Urban and Regional Planning	-	-	-	-	-	-	-	-	-	-	-	-	-	-	-	-	-	-	-
Geography, Planning and Environment	Topography, Remote Sensing and Digital Information System	2	4	-	7	-	2	8	7	11	8	-	-	-	-	-	-	21	28	49
Geography, Planning and Environment	Digital geography, Remote Sensing and Digital Information System	-	-	-	-	1	3	-	-	-	-	-	-	-	-	-	-	1	3	4
Geography, Planning and Environment	Documentation and Archiving	-	-	-	-	15	3	-	-	-	-	-	-	-	-	-	-	15	3	18
History	History	30	46	30	38	26	29	6	21	9	25	-	1	3	7	10	11	111	171	282
Philosophy, Psychology and Sociology	Philosophy	9	22	11	30	8	24	5	18	4	15	-	4	1	15	6	12	43	127	170
Philosophy, Psychology and Sociology	Psychology	91	39	97	47	51	23	34	31	17	10	4	4	3	4	-	-	294	154	448
Philosophy, Psychology and Sociology	Sociology	40	31	26	23	18	16	17	7	9	6	6	4	3	3	4	3	120	90	210

Départements	Filières	Licence 1/Bachelor 1		Licence 2/Bachelor 2		Licence 3/Bachelor 3		Master 1		Master 2		Doctor at 1/Doctorate 1		Doctor at 2/Doctorate 2		Doctor at 3/Doctorate 3		Total		Over all total
		W	M	W	M	W	M	W	M	W	M	W	M	W	M	W	M	W	M	
Applied Foreign Languages	Bilingual studies: French – English	71	23	58	19	46	10	-	-	-	-	-	-	-	-	-	-	175	52	227
Applied Foreign Languages	French Language Studies	62	33	94	34	80	31	-	-	-	-	-	-	-	-	-	-	236	98	334
Applied Foreign Languages	French-English-German	82	13	79	29	32	13	-	-	-	-	-	-	-	-	-	-	188	60	248
Applied Foreign Languages	French-English-Spanish	109	28	61	30	33	10	-	-	-	-	-	-	-	-	-	-	203	68	271
Applied Foreign Languages	French-English-Italian	36	11	35	10	35	9	-	-	-	-	-	-	-	-	-	-	106	30	136
Applied Foreign Languages	Modern English Letter	125	26	114	14	58	13	-	-	-	-	-	-	-	-	-	1	297	54	351
Applied Foreign Languages	Translation and Interpreting	-	-	-	-	-	-	5	3	4	2	-	-	-	-	-	-	9	5	14
Applied Foreign Languages	English and Commonwealth	-	-	-	-	-	-	38	8	29	12	10	4	1	-	6	2	83	26	109
Applied Foreign Languages	French and Francophone Studies	-	-	-	-	-	-	21	10	8	12	5	6	5	6	3	6	37	34	71
Applied Foreign Languages	Germanic Studies	-	-	-	-	-	-	5	4	11	7	1	-	3	1	4	2	21	13	34
Applied Foreign Languages	Hispanic Studies	-	-	-	-	-	-	3	3	3	-	1	2	-	-	1	3	8	8	16
Applied Foreign Languages	Strategic Communication	-	-	-	-	6	5	-	-	-	-	-	-	-	-	-	-	6	5	11
Applied Foreign Languages	Social Communication	-	-	-	-	3	3	-	-	-	-	-	-	-	-	-	-	3	3	6
Applied Foreign Languages	Italian Studies	-	-	-	-	-	-	7	-	6	-	2	-	1	-	1	-	16	-	16
African Studies and Globalization	Africa and Globalization	-	-	-	-	-	-	4	2	4	-	-	-	-	-	-	-	8	2	10

Départements	Filières	Licence 1/Bachelor 1		Licence 2/Bachelor 2		Licence 3/Bachelor 3		Master 1		Master 2		Doctor at 1/Doctorate 1		Doctor at 2/Doctorate 2		Doctor at 3/Doctorate 3		Total		Over all total
		W	M	W	M	W	M	W	M	W	M	W	M	W	M	W	M	W	M	
African Studies and Globalization	Applied Linguistics	-	-	-	-	-	-	7	5	12	-	4	1	10	7	6	4	29	10	39
African Studies and Globalization	African Literature and Civilization	-	-	-	-	-	-	3	4	6	2	8	6	3	2	8	5	25	17	42
Total by level		897	581	803	521	529	326	250	211	177	150	56	49	47	58	82	85	2,791	1,944	4,735

Source : University of Dschang

Table 6.45: Répartition des enseignants à la FLSH, 2019–2020

Grade Académique	Statuts											
	Permanents			Vacataires			Autre			Total		
	F	M	T	F	M	T	F	M	T	F	M	T
<i>Professeurs</i>	1	7	8						0	1	7	8
<i>Professeurs Assistants</i>	1	17	18						0	1	17	18
<i>Chargés de cours</i>	6	28	34					1	1	6	29	35
<i>Chargé de cours assistant</i>	2	18	20						0	2	18	20

<i>Grade Académique</i>	<i>Statuts</i>											
	Permanents			Vacataires			Autre			Total		
	F	M	T	F	M	T	F	M	T	F	M	T
RESEARCH AND TEACHING ASSISTANTS			-						0	-	-	-
Autres			-						0	-	-	-
Total	10	70	80	-	-	-	-	1	1	10	71	81

Source : University of Dschang

Table 6.46: Répartition des étudiants à la Faculté des Sciences Juridiques et politiques (FSJP), 2019–2020

Département	Filière	Licence 1/Bachelor 1		Licence 2/Bachelor 2		Licence 3/Bachelor 3		Master 1		Master 2		Doctorat 1/Doctorate 1		Doctorat 2/Doctorate 2		Doctorat 3/Doctorate 3		Total		Over all total
		F	M	F	M	F	M	F	M	F	M	F	M	F	M	F	M	F	M	
Public Law	Public Law	824	858	544	637	517	553	43	47	29	42	79	166	64	106	42	40	2,741	3,150	5,891
Public Law	Human rights, international criminal law and humanitarian law	-	-	-	-	-	-	-	2	98	80	-	-	-	-	-	-	98	82	180
Public Law	Doctorat/PhD	-	-	-	-	-	-	-	-	-	-	26	48	20	48	15	32	41	80	121
Public Law	Legal Engineering for Regional and Local Authorities	-	-	-	-	-	2	15	32	-	-	-	-	-	-	-	-	15	34	49

Département	Filière	Licence 1/Bachelor 1		Licence 2/Bachelor 2		Licence 3/Bachelor 3		Master 1		Master 2		Doctorat 1/Doctorate 1		Doctorat 2/Doctorate 2		Doctorat 3/Doctorate 3		Total		Over all total
		F	M	F	M	F	M	F	M	F	M	F	M	F	M	F	M	F	M	
Private Law	Business and Corporate Law	-	-	-	-	-	-	168	95	58	43	-	-	-	-	-	-	226	138	364
Private Law	Insurance Law, Practice and Litigation	-	-	-	-	-	-	-	-	8	25	-	-	-	-	-	-	8	25	33
Private Law	Corporate Law and Arbitration	-	-	-	-	-	-	-	-	31	22	-	-	-	-	-	-	31	22	53
Private Law	Administrative, Financial and Customs Law, Practice and Litigation	-	-	-	-	-	-	-	-	-	-	-	-	-	-	-	-	-	-	-
Private Law	Land and Property Law and Techniques	-	-	-	-	-	-	-	-	-	11	-	-	-	-	-	-	-	11	11
Private Law	Doctorat/PhD	-	-	-	-	-	-	-	-	-	-	24	61	32	32	50	59	74	120	194
Private Law	Law and Legal Careers	-	-	-	-	-	-	44	44	20	22	24	61	32	32	50	59	170	218	388
English Law	Doctorat/PhD	-	-	-	-	-	-	-	-	-	-	27	44	12	26	23	34	50	78	128
English Law	International Trade and Investment Law in Africa	-	-	-	-	-	-	69	95	32	56	-	-	-	-	-	-	101	151	252
Political Science	Political Science	-	-	-	-	-	-	31	79	18	68	6	44	6	36	2	23	63	250	313
Political Science	Local Governance, Decentralization and Development	-	-	-	-	-	-	14	22	10	28	-	-	-	-	-	-	24	50	74

Département	Filière	Licence 1/Bachelor 1		Licence 2/Bachelor 2		Licence 3/Bachelor 3		Master 1		Master 2		Doctorat 1/Doctorate 1		Doctorat 2/Doctorate 2		Doctorat 3/Doctorate 3		Total		Over all total
		F	M	F	M	F	M	F	M	F	M	F	M	F	M	F	M	F	M	
Political Science	Doctorat/PhD	-	-	-	-	-	-	-	-	-	-	-	14	-	2	-	8	-	22	22
Total by level		824	858	544	637	517	555	780	843	571	777	186	438	166	282	182	255	3,642	4,431	8,073

Source : University of Dschang

Tableau 6.47: Répartition des enseignants à la FSJP 2019–2020

Academic Grade	Status											
	Permanent/Full-time			Part-time lecturers/Part-time			Others			Total		
	F	M	T	F	M	T	F	M	T	F	M	T
Professors	2	6	8							2	6	8
Associate Professors	3	17	20							3	17	20
Senior Lecturers	10	33	43							10	33	43
Assistant Lecturers	1	3	4							1	3	4
RESEARCH AND TEACHING ASSISTANTS			-							-	-	-

Academic Grade	Status											
	Permanent/Full-time			Part-time lecturers/Part-time			Others			Total		
	F	M	T	F	M	T	F	M	T	F	M	T
Others			-							-	-	-
Total	16	59	75	-	-	-	-	-	-	16	59	75

Source : University of Dschang

Table 6.48: Répartition des étudiants en Faculté de médecine et science biomédicale (FMSB), 2019–2020

Division	Field of study	Licence 1/Bachelor 1		Licence 2/Bachelor 2		Licence 3/Bachelor 3		Master 1		Master 2		Doctorat 1/Doctorate 1		Doctorat 2/Doctorate 2		Doctorat 3/Doctorate 3		Total		Over all total
		F	M	F	M	F	M	F	M	F	M	F	M	F	M	F	M	F	M	
Biomedical Science	Biomedical Science, Core curriculum	50	52	64	50	-	-	-	-	-	-	-	-	-	-	-	-	11	10	216
Biomedical Science	Biomedical Science, Core curriculum	-	-	-	-	35	16	9	8	4	9	-	-	-	-	-	-	48	33	81
Biomedical Science	Public Health and Epidemiology	-	-	-	-	29	25	20	17	15	12	-	-	-	-	-	-	64	54	118
Biomedical Science	Physiotherapy	-	-	-	-	-	-	7	7	6	6	-	-	-	-	-	-	13	13	26
Biological Science	General Medicine	26	24	19	32	15	-	-	-	-	-	-	-	-	-	-	-	60	56	116
Pharmaceutical Sciences	Pharmacy	14	10	9	15	-	-	-	-	-	-	-	-	-	-	-	-	23	25	48
Total by level		90	86	92	97	79	41	36	32	25	27	-	-	-	-	-	-	322	283	605

Source : University of Dschang

Table 6.49: Répartition des enseignants à la FMSB 2019–2020

Academic Grade	Status											
	Permanent/Full-time			Part-time lecturersPart-time			Others			Total		
	W	M	T	W	M	T	W	M	T	W	M	T
<i>Professors</i>	-	-	-		1	1	-	3	3	-	4	4
<i>Associate Professors</i>		1	1		1	1			-	-	2	2
<i>Senior Lecturers</i>	3	5	8			-			-	3	5	8
<i>Assistant Lecturers</i>	9	19	28			-			-	9	19	28
Total	12	25	37	-	2	2	-	3	3	12	30	42

Source : University of Dschang

Table 6.50 : Nombre d'étudiants diplômés à l'Université de Dschang en 2019–2020

Faculty	Capacity 1&2	Level 1	Level 2	Level 3
FS	0	3750	1879	1113
FLSH	0	1478	1186	989
FSEG	0	1320	1026	823
FASA	0	495	469	467

FSJP	100	1062	770	614
IUT-FV	0	1624	1264	1274
IBAF	0	194	115	137
FMSP	0	192	194	154

Source : University of Dschang

Table 6.51: Nombre d'étudiants en Masters et doctorat par institution à l'Université de Dschang 2019–2020

Institution	Professional master 1	Professional master 2	Total	Research Masters 1	Research Masters 2	TOTAL	Master of Eng. 1	Master of Eng. 2	Total	PhD 1	PhD 2	PhD 3	Total
FS	140	108	248	817	495	1312	0	0	0	157	134	348	639
FLSH	0	0	0	434	286	720	0	0	0	74	74	110	258
FSEG			369	326	76	402	0	0	0	0	0	0	289
FASA	112	120	232	0	203	203	399	278	677	93	59	55	207
FSJP	0	0	0	585	399	984	0	0	0	146	109	159	414
IBAF	112	78	190	0	0	0	0	0	0	0	0	0	0
FMSP	76	61	137	0	0	0	0	0	0	0	0	0	0

Source : University of Dschang

Table 6.52: Nombre d'étudiants par Région d'origine à l'Université de Dschang;2019–2020

	FS	FLSH	FSEG	FASA	FSJP
Adamawa	37	41	24	27	48
Centre	147	105	146	290	206
East	27	19	23	49	44
Far-North	35	26	21	45	36
Littoral	317	199	181	92	256
North	16	12	17	28	10
North-West	342	625	394	69	556
West	7071	2796	3200	997	1748
South	42	40	61	106	397
South-West	174	494	221	43	69
Foreigners	427	274	0	75	0

Source : University of Dschang

Table 6.53: Nombre d'étudiant en filières professionnelles de l'Universié de Dschang 2019–2020

	Level 1 Pro	Level 2 Pro	Level 3 Pro	Master 1	Master 2	Total

				Pro	Pro	
FS	0	0	0	140	108	248
FLSH	6	7	48	28	25	114
FSEG	562	352	272	215	154	1555
FASA				112	120	232
FSJP	0	0	30	41	194	265
IUT-FV	1624	1264	1274	0	0	4162
IBAF	194	115	137	112	78	636
FMSP	192	194	154	76	61	677

Source : University of Dschang

Table 6.54: Enseignants de l'UDs par grade et par genre 2019–2020

	Autres		Chargé de cours A		Chargé de cours		Pr Assistant		Professeurs	
	M	F	M	F	M	F	M	F	M	F
FS	0	0	13	2	42	60	54	7	23	0
FLSH	5	1	7	4	29	4	15	1	9	0
FSEG	1	1	18	6	21	3	11	0	4	1

FASA	0	0	15	9	22	6	20	3	3	2
FSJP	0	0	17	6	33	10	16	3	7	2
IUT-FV	0	0	13	2	22	6	11	0	4	0

Source : University of Dschang

Table 6.55: Enseignants de l'UDs par grade et par genre 2017–2018

Ranks Institution	ATER	AL	L	APr	Pr	Total Full- time	Missionaries and Part-time	Monitors	Total
FLSH	9	17	28	15	8	77	98	-	175
FSEG	5	5	25	6	4	49	85	-	134
FSJP	12	6	39	19	3	79	43	-	122
FASA	1	13	26	24	6	71	86	-	157
FS	12	24	81	37	13	155	28	52	246
IUT-FV	8	7	29	9	3	56	133	-	189
IBAF	-	-	-	-	-	10	65	-	75
FMSP	0	3	9	-		12	55	-	67
Total	47	75	237	110	37	509	593	52	1151

Source : University of Dschang

Table 6.56 : Enseignants de l'UDs par grade et par genre des années 2014–2015, 2015–2016 and 2017–2018

Nombre d'enseignants	2014–2015	2015–2016	2017–2018
FLSH	63	71	77
FSEG	34	43	49
FSJP	63	70	79
FS	149	159	71
FASA	76	76	155
IUT-FV	43	47	56
IBAF	08	12	10
FMSB			12
Total	436	478	509

Source : University of Dschang

Table 6.57: Effectif des étudiants de l'UDs par niveau en 2015–2016

Institution LEVEL	FLSH	FSEG	FSJP	FS	FASA	IUT-FV	IBAF	Total
I	7	269	-	121	278	1,586	145	2,261
II	02	361	-	118	301	1,263	126	2,045
III	43	274	-	103	314	1,054	127	1,788
Masters I	32	120	15	134	922	-	136	1,223
Master II	20	166	94	87	829	-	101	1,196
Master of Sciences	-	-	-	-	310	-	-	310
PhD	-	00	00	01	19	-	-	20
Total	104	1,190	109	564	2,973	3,903	635	9,478

Source : University of Dschang

Table 6.58: Effectif des étudiants en filières professionnelles à l'Université de Dschang 2017–2018

Institution LEVEL	FLSH	FSEG	FSJP	FS	FASA	IUT-FV	IBAF	FMSP
----------------------	------	------	------	----	------	--------	------	------

I	3	335	-		-	1193	179	113
II	5	388	-		-	1209	133	102
III	60	215	-		-	1069	108	11
Masters I	41	212	9	117	-		91	62
Masters I I	27	185	140	66	45		144	44
Total	136	1335	149	183	45	3471	653	332

Source : University of Dschang

Table 6.66: Effectif des élèves-maitres des ENIEG par années d'études dans la région de en 2021/2022

Année d'études Départements Sexe	BEPC I / O LEVEL I		BEPC II / O LEVEL II		BEPC III / O LEVEL III		Probatoire I/ ONE A LEVEL I		Probatoire II/ ONE A LEVEL II		Baccalauréat/ A LEVEL		Ensemble/ TOTAL	
	Filles	Total	Filles	Total	Filles	Total	Filles	Total	Filles	Total	Filles	Total	Filles	Total
Bamboutos	6	6	18	18	28	32	7	7	10	12	47	50	116	125
Haut-Nkam	3	5	7	10	5	5	5	5	6	7	25	29	51	61
Hauts-Plareaux	3	3	8	8	6	7	4	4	6	6	12	12	39	40
Koung-Khi	3	3	1	1	8	8	1	1	4	4	21	23	38	40
Menoua	15	17	21	23	12	15	8	13	11	12	50	77	117	157
Mifi	15	19	35	39	26	31	12	15	38	40	199	209	325	323
Ndé	6	6	8	10	8	8	3	3	11	11	22	26	58	64
Noun	16	24	13	20	31	38	6	10	9	12	61	84	136	188

Source : MINESEC, Annuaire Statistique

Tableau 6.67: Effectif des élèves-maitres des ENIEG par années d'études dans la région de en 2020/2021

Année d'études Départements Sexe	BEPC I / O LEVEL I		BEPC II / O LEVEL II		BEPC III / O LEVEL III		Probatoire I/ ONE A LEVEL I		Probatoire II/ ONE A LEVEL II		Baccalauréat/ A LEVEL		Ensemble/ TOTAL	
	Filles	Total	Filles	Total	Filles	Total	Filles	Total	Filles	Total	Filles	Total	Filles	Total
Bamboutos	32	35	27	28	30	35	10	12	12	13	47	58	158	181

Haut- Nkam	10	10	9	9	31	33	4	5	6	7	32	37	92	101
Menoua	30	34	56	58	78	88	3	6	11	13	56	65	234	264
Mifi	28	34	37	39	40	43	31	32	9	10	154	177	299	335
Ndé	11	11	13	15	17	18	4	4	8	8	19	22	72	78
Noun	50	60	102	129	81	107	19	24	29	42	70	98	351	460

Source : MINESEC, Annuaire Statistique

Tableau 6.68: Effectif des élèves-maitres des ENIET par années d'études dans la région de l'Ouest en 2021/2022

Année d'études Département Sexe	CAP I		CAP II		CAP III		Probatoire tech I		Probatoire tech II		Baccalauréat Tech		Ensemble	
	Filles	Total	Filles	Total	Filles	Total	Filles	Total	Filles	Total	Filles	Total	Filles	Total
Mifi	11	19	17	35	98	177	1	2	1	1	51	69	179	303

Source : MINESEC, Annuaire Statistique

Tableau 6.69: Effectif des élèves-maitres des ENIET par années d'études dans la région de l'Ouest en 2020/2021

Année d'études Départements Sexe	CAP I		CAP II		CAP III		Probatoire tech I		Probatoire tech II		Baccalauréat Tech		Ensemble	
	Filles	Total	Filles	Total	Filles	Total	Filles	Total	Filles	Total	Filles	Total	Filles	Total
Mifi	2	3	36	81	8	14	75	145	0	0	219	363	340	607

Source : MINESEC, Annuaire Statistique

Chapter 7: HEALTH

SUMMARY

List of tables

TABLE :7.1 : NUMBER OF WOMEN WHO HAVE RECEIVED THE 3RD DOSE OF TETANUS DIPHTHERIA AT THE RACE OF THE YEAR 2021	230
TABLE 7.2 : HIV SCREENING IN THE DIFFERENT HEALTH DISTRICTS IN 2019	231
TABLE 7.3 : SCREENING ACCORDING TO NAGE GROUPS BY MOBILE UNITS IN THE REGION 2019	233
TABLE 7.4: BLOOD TRANSFUSION SCREENING IN THE REGION'S HEALTH DISTRICTS 2019	234
TABLE 7.5 : TREATMENT OF CERTAIN PEOPLE TESTED POSITIVE BY AGE GROUP IN 2019.....	235
TABLE 7.6 : NUMBER OF DEATH CASES RECORDED ACCORDING TO THE AGE GROUPS IN THE WEST REGION 2019	238
TABLE 7.7 : SCREENING OF PREGNANTS WOMEN IN THE HEALTH DISTRICTS 2019	240
TABLE 7.8 : SCREENING SITUATION OF PREGNANT WOMEN IN THE WEST REGION DURING THE YEAR 2019.....	241
TABLE 7.9 : DISTRIBUTION OF THE WEST REGION'S POPULATION BY HEALTH DISTRICTS IN 2019	243
TABLE 7.10 :NUMBER OF HEALTH FACILITIES BY HEALTH DISTRICT 2019	245
TABLE 7.11 :NUMBER OF HEALTH FACILITIES BY HEALTH DISTRICTS IN THE WEST REGION 2019	247
TABLE 7.12: SUMMARY OF HOUSEHOLDS NUMBERING IN 2019.....	248
TABLE 7.13: SUMMARY OF THE DISTRIBUTION OF ROUTINE LLINS TO PREGNANT 2019.....	250
TABLE 7.14: DIAGNOSIS OF CASES IN HEALTH FACILITIES IN 2019.....	252
TABLE 7.15 : TREATMENT OF CASES IN THE HEATH FACILITIES 2019	253
TABLE 7.16 : VACCINATION COVERAGE RATE FOR CHILDREN AGED 0-11MONTHS (BY TYPE OF VACCINE) AT REGIONAL LEVEL, BY DISTRICT OF HEALTH IN 2022.....	255

GRAPHS

Graph 6.1: Distribution (in %) of childrenAged 0-59 months suffering fromUnderweight in he region 2018 to 2021.

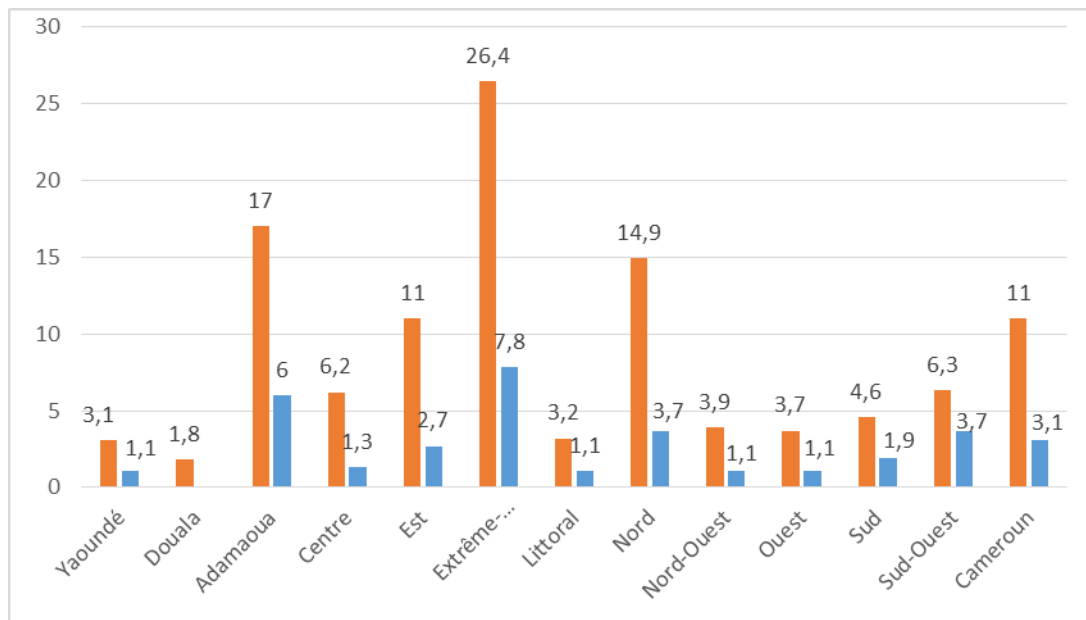

Source : NIS, EDS 2018

Table :7.1 : Number of Women who have received the 3rd Dose of Tetanus Diphtheria at the race of the year 2021

Health district	Number of Women who have received the third Dose of Tetanus Diphtheria at the race of the year 2021
Bafang District	194
Baham District	141
Bamendjou District	125
Bandja District	99
Bandjoun District	783
Bangangte District	347
Bangourain District	148
Batcham District	402
Dschang District	823
Foumban District	864
Foumbot District	837
Galim District	126

Kekem District	103
Kouoptamo District	169
District Malantouen	804
Massangam District	223
Mbouda District	665
Mifi District	1726
Penka Michel District	406
Santchou District	108
West region	9093

Source : RD-MINSANTE/ West

Table 7.2 : HIV screening in the different health districts in 2019

HEALTH DISTRICT	Number of people advised in the month	Number of people tested in a month	Number of people having withdraw	% of people with resulting withdrawal	Number of people tested positive in q month	Seropositivity rate
Bafang	9438	9280	9280	100,00	242	2,61
Baham	3976	3896	3894	99,95	88	2,26

Bamendjou	2147	2147	2147	100,00	52	2,42
Bandja	1132	1050	1050	100,00	31	2,95
Bandjoun	9471	9442	9434	99,92	204	2,16
Bangangte	11196	11135	11133	99,98	250	2,25
Bangourain	3494	2646	2642	99,85	68	2,57
Batcham	5019	5019	5019	100,00	74	1,47
Dschang	28141	27230	26967	99,03	434	1,59
Foumban	28589	28333	28333	100,00	677	2,39
Foumbot	11913	11119	11114	99,96	434	3,90
Galim	3431	3259	3240	99,42	96	2,95
Kekem	1119	1120	1120	100,00	24	2,14
Kouoptamo	3496	3490	3489	99,97	124	3,55
Malantouen	11635	11589	11581	99,93	240	2,07
Massangam	2653	2433	2433	100,00	50	2,06
Mbouda	14569	14091	14074	99,88	348	2,47
Mifi	41790	41901	40752	97,26	1139	2,72
Penka Michel	7009	6946	6913	99,52	142	2,04

Santchou	2417	2412	2412	100,00	30	1,24
West region	202635	198538	197027	99,24	4747	2,39

Source : CNLS/West

Table 7.3 : Screening according to nAge groups by mobile Units in the region 2019

Age	Masculine					Feminine					Total				
	Number of people advised in the month	Number of people tested in a month	Number of people having withdraw	Number of people tested positive in q month	% of people with resulting withdrawal	Number of people advised in the month	Number of people tested in a month	Number of people having withdraw	Nombre de personnes testées positives	% de séropositivité	Nombre de personnes conseillées	Nombre de personnes testées	Nombre de personnes ayant retiré leurs résultats	Nombre de personnes testées positives	% de séropositivité
0 - 4	1	1	1	0	0,00	0	0	0	0	0	1	1	1	0	0,00
5 - 9	10	10	10	0	0,00	10	10	9	0	0,00	20	20	19	0	0,00
10 - 14	133	133	133	0	0,00	85	85	84	0	0,00	218	218	217	0	0,00
15-19	2466	2466	2439	4	0,16	2119	2119	2103	2	0,09	4585	4585	4542	6	0,13
20-24	2555	2555	2538	2	0,08	1421	1421	1418	5	0,35	3976	3976	3956	7	0,18
25-29	1557	1557	1548	2	0,13	698	698	695	9	1,29	2255	2255	2243	11	0,49
30-34	914	914	909	11	1,20	406	406	400	7	1,72	1320	1320	1309	18	1,36
35-39	670	670	667	3	0,45	295	295	292	3	1,02	965	965	959	6	0,62
40-44	500	500	499	4	0,80	255	255	254	8	3,14	755	755	753	12	1,59

45-49	442	442	441	8	1,81	207	207	205	7	3,38	649	649	646	15	2,31
50+	787	787	781	11	1,40	263	263	260	3	1,14	1050	1050	1041	14	1,33
West region	10035	10035	9966	45	0,45	5759	5759	5720	44	0,76	15794	15794	15686	89	0,56

Source : CNLS/West

Table 7.4: Blood transfusion screening in the region's health districts 2019

Health districts	Nber of people tested HIV	Nber of people tested HIV +	%	Nber of people tested at l'HVB	Nber of people tested at l'HVB +	%	Nber of people tested for Syphilis	Nber of people tested for Syphilis +	%
Bafang	1197	15	1,25	1197	22	1,84	1197	11	0,92
Baham	91	6	6,59	89	0	0,00	88	3	3,41
Bamendjou	47	0	0,00	47	0	0,00	47	1	2,13
Bandja	54	3	5,56	54	0	0,00	43	2	4,65
Bandjoun	581	2	0,34	581	2	0,34	581	0	0,00
Bangangte	660	4	0,61	656	32	4,88	639	10	1,56
Bangourain	446	3	0,67	446	5	1,12	446	5	1,12
Batcham	221	3	1,36	221	1	0,45	221	0	0,00
Dschang	855	35	4,09	852	22	2,58	852	10	1,17

Foumban	2886	29	1,00	2901	52	1,79	2902	39	1,34
Foumbot	1429	11	0,77	1429	25	1,75	1429	31	2,17
Galim	361	2	0,55	363	2	0,55	331	1	0,30
Kekem	200	2	1,00	200	8	4,00	174	2	1,15
Kouoptamo	293	7	2,39	293	2	0,68	293	0	0,00
Malantouen	1265	5	0,40	1253	25	2,00	1250	9	0,72
Massangam	293	0	0,00	288	18	6,25	288	1	0,35
Mbouda	1074	65	6,05	1028	15	1,46	994	4	0,40
Mifi	4487	77	1,72	4486	180	4,01	4445	115	2,59
Penka Michel	195	0	0,00	195	0	0,00	195	0	0,00
Santchou	92	1	1,09	92	0	0,00	88	0	0,00
West Region	16727	270	1,61	16671	411	2,47	16503	244	1,48

Source : CNLS/WEST

Table 7.5 : Treatment of Certain people tested positive by Age group in 2019

	Number of people advised in a month	Number of people tested in a month	Number of people having withdrawn their results in a month	Number of people tested positive in a month	Numer of people tested positive but on treatment	Number of undetermined results in a month

		Number of people advised in a month	Number of people tested in a month	Number of people having withdrawn their results in	Number of people tested positive in a month	Numer of people tested positive but on treatment	Number of undetermined results in a month
	H	4863	4758	4742	62	39	15
≤ 9 ans	F	4764	4657	4627	55	42	6
	Total	9627	9415	9369	117	81	21
10-14	H	2720	2653	2552	25	14	10
	F	3787	3712	3587	36	25	5
	Total	6507	6365	6139	61	61	15
15-19	H	6119	5877	5845	55	40	64
	F	19218	18849	18720	161	101	25
	Total	25337	24726	24565	216	141	89
20-24	H	10958	10565	10493	128	82	38
	F	27913	27416	27169	369	278	48
	Total	38871	37981	37662	497	360	86
25-29	H	10960	10648	10569	189	130	29
	F	23569	23301	22931	460	359	46

		Number of people advised in a month	Number of people tested in a month	Number of people having withdrawn their results in	Number of people tested positive in a month	Numer of people tested positive but on treatment	Number of undetermined results in a month
	Total	34529	33949	33500	649	489	75
30-34	H	8542	8270	8203	223	172	25
	F	16741	16647	16317	498	385	30
	Total	25283	24917	24520	721	557	55
35-39	H	6605	6430	6370	255	196	31
	F	11477	11277	11130	440	324	43
	Total	18082	17707	17500	695	695	74
40-44	H	5320	5167	5121	259	198	21
	F	7247	6990	6914	312	234	11
	Total	12567	12157	12035	571	432	32
45-49	H	4381	4267	4223	212	171	4
	F	5151	5069	4954	254	219	16
	Total	9532	9336	9177	466	390	20
≥50	H	10168	9982	9827	392	296	37
	F	13410	13281	13051	420	315	43
	Total	23578	23263	22878	611	611	80

		Number of people advised in a month	Number of people tested in a month	Number of people having withdrawn their results in	Number of people tested positive in a month	Numer of people tested positive but on treatment	Number of undetermined results in a month
Total	H	70636	57969	67945	1800	1338	274
	F	133277	131199	129400	3005	2282	273
	Total	203976	199879	197408	4809	3620	570

Source : CNLS/WEST

Table 7.6 : Number of death cases recorded according to the Age groups in the west region 2019

Health districts	<1 year	1-3 years	4 – 9 years	10 – 14 years	15 – 19 years	20 – 24 years	25 – 49 years	50 years and plus
Bafang district				1	2	1	21	17
Baham District		1					5	6
Bamendjou District							1	1
Bandja District							3	
Bandjoun District			1			1	25	7
Bangangte District					1	7	47	34

Health districts	<1 year	1-3 years	4 – 9 years	10 – 14 years	15 – 19 years	20 – 24 years	25 – 49 years	50 years and plus
Bangourain District			1			1	9	2
Batcham District							3	1
Dschang District				1	1	5	36	18
Foumban District		3		1	2	3	48	35
Foumbot District				1	2	4	21	2
Galim District							10	3
Kekem District					1		3	1
Kouoptamo District			2				18	2
Malantouen District		3	2	1	2	1	26	10
Massangam District			1			1	19	3
Mbouda District		2				2	35	26
Mifi District			3	1	5	7	95	57
Penka Michel District							13	2
Santchou District							3	1

Source : CNLS/WEST

Table 7.7 : Screening of Pregnants women in the health districts 2019

Health districts	PW having completed their 1 st test during pregnancy within months	PW having completed their 1 st HIV test during pregnancy in the delivery rooms
Bafang district	2206	81
Baham District	1167	49
Bamendjou District	728	21
Bandja District	572	26
Bandjoun District	2044	96
Bangangte District	2908	197
Bangourain District	1454	147
Batcham District	1751	33
Dschang District	6217	339
Foumban District	8640	107
Foumbot District	4050	237
Galim District	1068	80
Kekem District	612	14

Health districts	PW having completed their 1 st test during pregnancy within months	PW having completed their 1 st HIV test during pregnancy in the delivery rooms
Kouoptamo District	1917	130
Malantouen District	4530	327
Massangam District	1415	89
Mbouda District	4073	357
Mifi District	12055	495
Penka Michel District	1907	118
Santchou District	775	32

Source : CNLS/WEST

Table 7.8 : Screening situation of pregnant women in the west region during the year 2019

Health districts	Nber of PW expected	Nber of PW received	% of PNC Covered	Nuber of PW tested for HIV	Number of PW having Withdrawn their results	Nuber of PW tested for HIV (positive)	% de séropositivité chez les FEC
Bafang	3368	2378	70,61	2306	2200	79	3,59
Baham	1589	1275	80,24	1235	1161	44	3,79

Health districts	Nber of PW	Nber of PW	% of PNC Covered	Nuber of PW tested	Number of PW having	Nuber of PW tested	% de séropositivité
Bamendjou	1719	817	47,53	752	718	22	3,06
Bandja	1202	617	51,33	604	572	17	2,97
Bandjoun	3663	2204	60,17	2175	2054	50	2,43
Bangangte	4060	3212	79,11	3191	2916	116	3,98
Bangourain	1847	1703	92,2	1615	1442	34	2,36
Batcham	3533	1858	52,59	1806	1753	27	1,54
Dschang	9437	6774	71,78	6631	6212	104	1,67
Foumban	9805	8908	90,85	8908	8659	208	2,4
Foumbot	4490	4360	97,1	4367	4050	145	3,58
Galim	2018	1184	58,67	1162	1068	27	2,53
Kekem	1735	850	48,99	634	612	10	1,63
Kouoptamo	2354	2065	87,72	2077	1917	77	4,02
Malantouen	5284	4976	94,17	4892	4518	90	1,99
Massangam	1959	1516	77,39	1509	1414	14	0,99
Mbouda	7971	4555	57,14	4498	4012	115	2,87

Health districts	Nber of PW	Nber of PW	% of PNC Covered	Nuber of PW tested	Number of PW having	Nuber of PW tested	% de séropositivité
Mifi	15241	13436	88,16	12774	12018	319	2,65
Penka_Michel	3323	2133	64,19	2048	1876	43	2,29
Santchou	1263	830	65,72	822	775	27	3,48
REGIONAL TOTAL	85870	65651	76,45	64006	59947	1568	2,62

Source : CNLS/WEST

Table 7.9 : Distribution of the West region's population by health districts in 2019

HEALTH DISTRICTS (HD)	NUMBER OF HEALTH AREAS (HA)	Population
Bafang District	9	82 912
Baham District	9	39 107
Bamendjou District	9	42 307
Bandja District	7	29 597
Bandjoun District	13	90 154
Bangangté District	17	99 925

HEALTH DISTRICTS (HD)	NUMBER OF HEALTH AREAS (HA)	Population
Bangourain District	6	45 463
Batcham District	12	86 961
Dschang District	22	232 261
Foumban District	20	241 332
Foumbot District	11	110 521
Galim District	9	49 673
Kekem District	8	42 717
Kouoptamo District	7	57 949
Malantouen District	18	130 063
Massangam District	8	48 227
Mbouda District	12	196 192
Mifi District	20	375 117
Penka Michel District	13	81 788
Santchou District	5	31 091

HEALTH DISTRICTS (HD)	NUMBER OF HEALTH AREAS (HA)	Population
West region	235	2 113 367

Source : RD-Health/West

Table 7.10 :Number of Health facilities by health district 2019

DISTRICT	DMC- District Medical Centers	IHC - Integrated Health Centers	DH – District Hospitals	RH/ RSH – Regional and Similar Hospitals	Total
Bafang District	3	33	2	0	38
Baham District	4	23	1	0	28
Bamendjou District	0	16	1	0	17
Bandja District	1	17	1	0	19
Bandjoun District	3	32	3	0	38
Bangangte District	3	37	3	0	43
Bangourain District	0	22	1	0	23
Batcham District	3	29	1	0	33
Dschang District	8	81	3	0	92

DISTRICT	DMC- District Medical Centers	IHC - Integrated Health Centers	DH – District Hospitals	RH/ RSH – Regional and Similar Hospitals	Total
Foumban District	7	64	4	0	75
Foumbot District	0	42	2	0	44
Galim District	1	13	1	0	15
Kekem District	1	14	1	0	16
Kouoptamo District	1	15	1	0	17
Malantouen District	2	60	1	0	63
Massangam District	0	22	1	0	23
Mbouda District	5	60	3	0	68
Mifi District	21	105	3	1	130
Penka Michel District	4	32	1	0	37
Santchou District	0	13	1	0	14
West region	67	730	35	1	833

Source : RD-Health/West

Table 7.11 :Number of Health facilities by health districts in the West region 2019

Health districts	Private denominational Hospitals	Private Hospitals	Government Hospitals	Total
Bafang District	8	7	23	38
Baham District	5	5	18	28
Bamendjou District	4	2	11	17
Bandja District	2	1	16	19
Bandjoun District	7	6	25	38
Bangangté District	5	5	33	43
Bangourain District	4	9	10	23
Batcham District	4	11	18	33
Dschang District	8	42	42	92
Foumban District	11	21	43	75
Foumbot District	5	25	14	44
Galim District	1	3	11	15
Kekem District	3	2	11	16
Kouoptamo District	4	5	8	17

Health districts	Private denominational Hospitals	Private Hospitals	Government Hospitals	Total
Malantouen District	7	14	42	63
Massangam District	4	1	18	23
Mbouda District	4	37	27	68
Mifi District	10	89	31	130
Penka Michel District	3	14	20	37
Santchou District	3	2	9	14
West Region	102	301	430	833

Source : RD-Health/West

Table 7.12: Summary of households numbering in 2019

Health district	Number of households counted	Number of people recorded	Number of LLINs to give	Number of coupons distributed	Cible micro planification			Total rate covered %)		
					Households	Population	LLINs	Households	Population	LLINs
Bafang	17262	80422	44969	17262	15765	81006	45003	109	99	100
Baham	10955	45859	26073	10955	9860	52190	28995	111	88	90
Bamendjou	9007	41421	23082	9007	7826	42145	23415	115	98	99

Health district	Number of households counted	Number of people recorded	Number of LLINs to give	Number of coupons distributed	Cible micro planification			Total rate covered (%)		
					Households	Population	LLINs	Households	Population	LLINs
Bandja	6738	27655	15652	6718	5944	31935	17741	113	87	88
Bandjoun	22548	96570	53848	22545	20982	113014	62781	107	85	86
Bangangte	26316	118797	64469	26316	19796	103348	57419	133	115	112
Bangourain	10165	52219	28538	10165	9594	51627	28677	106	101	100
Batcham	20262	90341	50023	20262	18220	98052	54473	111	92	92
Dschang	50394	235945	128104	50394	45315	231753	128757	111	102	99
Foumban	50300	252096	135912	50300	46218	239490	133054	109	105	102
Foumbot	25417	135211	71246	25417	23059	120964	67200	110	112	106
Galim	13813	65693	36212	13813	13995	75307	41846	99	87	87
Kekem	9700	47893	25708	9696	7796	40723	22626	124	118	114
Kouoptamo	14103	70224	37680	14103	10807	58140	32301	130	121	117
Malantouen	29746	149322	80818	29743	24750	129574	71986	120	115	112
Massangam	10981	49789	27601	10981	10471	56422	31344	105	88	88
Mbouda	38303	192974	104563	38303	36663	191723	106515	104	101	98
Mifi	79973	439570	231198	79967	68230	343902	191057	117	128	121

Health district	Number of households counted	Number of people recorded	Number of LLINs to give	Number of coupons distributed	Cible micro planification			Total rate covered %)		
					Households	Population	LLINs	Households	Population	LLINs
Penka Michel	19469	85952	48158	19469	16036	85995	47781	121	100	101
Santchou	7887	38090	21086	7887	6604	33224	18711	119	115	113
Total	473339	2316043	1254940	473303	417931	2180534	1211682	113	106	104

Source : RD-Health/West

Table 7.13: Summary of the distribution of routine LLINs to pregnant 2019

Health Districts	PW expected	PW received CPN 1	CPN attendance rate	Distribution of LLINs to PW	% Pregnant women having received LLINs
Bafang	3374	1627	48,2%	1207	74,2%
Baham	1592	1214	76,3%	597	49,2%
Bamendjou	1722	781	45,4%	724	92,7%
Bandja	1204	520	43,2%	387	74,4%
Bandjoun	3669	2084	56,8%	1030	49,4%
Bangangte	4065	2539	62,5%	1551	61,1%
Bangourain	1851	1447	78,2%	464	32,1%

Health Districts	PW expected	PW received CPN 1	CPN attendance rate	Distribution of LLINs to PW	% Pregnant women having received LLINs
Batcham	3538	1702	48,1%	1494	87,8%
Dschang	9450	6227	65,9%	3226	51,8%
Foumban	9818	8856	90,2%	3245	36,6%
Foumbot	4496	3725	82,9%	2555	68,6%
Galim	2021	1086	53,7%	892	82,1%
Kekem	1737	867	49,9%	306	35,3%
Kouoptamo	2357	1938	82,2%	911	47,0%
Malantouen	5291	4557	86,1%	1813	39,8%
Massangam	1963	1323	67,4%	895	67,6%
Mbouda	7981	3963	49,7%	2576	65,0%
Mifi	15260	9311	61,0%	2537	27,2%
Penka Michel	1265	1753	138,6%	1112	63,4%
Santchou	3326	709	21,3%	184	26,0%
West	85980	56229	65,4%	27706	49,3%

Source : RD-Health/West

Table 7.14: Diagnosis of cases in Health facilities in 2019

District	Suspected cases of Malaria	Suspected cases tested	Percentage of suspected cases	TDR Suspected cases tested	Percentage of TDR diagnosed
Bafang	16570	16029	96,7%	10855	67,7%
Baham	9703	10126	104,4%	7621	75,3%
Bamendjou	5299	5408	102,1%	4786	88,5%
Bandja	4708	4740	100,7%	3850	81,2%
Bandjoun	14940	15340	102,7%	11214	73,1%
Bangangte	18908	18775	99,3%	13537	72,1%
Bangourain	11926	12650	106,1%	10849	85,8%
Batcham	6929	6759	97,5%	5865	86,8%
Dschang	32683	36736	112,4%	22604	61,5%
Foumban	56226	55447	98,6%	33712	60,8%
Foumbot	18776	18803	100,1%	13422	71,4%
Galim	6110	6161	100,8%	4915	79,8%
Kekem	5003	4969	99,3%	4443	89,4%
Kouoptamo	8952	8437	94,2%	6658	78,9%

District	Suspected cases of Malaria	Suspected cases tested	Percentage of suspected cases	TDR Suspected cases tested	Percentage of TDR diagnosed
Malantouen	30054	31542	105,0%	29996	95,1%
Massangam	6265	6326	101,0%	5853	92,5%
Mbouda	20984	21354	101,8%	16558	77,5%
Mifi	41371	45514	110,0%	22757	50,0%
Penka Michel	10838	10925	100,8%	9784	89,6%
Santchou	6770	6759	99,8%	5364	79,4%
West	333015	342800	102,9%	244640	71,6%

Source : RD-Health/West

Table 7.15 : Treatment of cases in the health facilities 2019

District	Simple Malaria			Critical Malaria		
	Confirmed cases	% Treated with ACT	% treated with ACT of the 1st line	Confirmed cases	% treated with injectables	% Treated with artesunate
Bafang	3683	58,4%	38,3%	5047	93,5%	23,0%
Baham	1460	47,7%	42,7%	4018	95,4%	8,3%
Bamendjou	1106	66,8%	49,3%	2229	66,6%	16,6%
Bandja	852	72,0%	70,4%	1914	100,2%	17,7%

District	Simple Malaria			Critical Malaria		
	Confirmed cases	% Treated with ACT	% treated with ACT of the 1st line	Confirmed cases	% treated with injectables	% Treated with artesunate
Bandjoun	2971	58,4%	40,3%	5292	90,9%	13,9%
Bangangte	4155	41,8%	38,1%	7103	98,5%	24,5%
Bangourain	3322	52,5%	50,6%	5879	96,5%	22,6%
Batcham	838	53,7%	45,4%	2565	97,6%	13,9%
Dschang	8431	61,6%	38,4%	10247	93,3%	23,2%
Foumban	18357	38,2%	31,8%	24529	93,0%	15,6%
Foumbot	4609	58,0%	49,9%	9515	95,7%	22,7%
Galim	1446	62,1%	59,2%	3182	98,4%	25,6%
Kekem	1014	55,6%	49,9%	2817	97,7%	17,8%
Kouoptamo	2350	101,4%	81,7%	5156	72,1%	11,5%
Malantouen	8244	59,7%	53,6%	14844	97,4%	20,7%
Massangam	1653	92,2%	87,4%	3732	98,0%	20,0%
Mbouda	4588	71,0%	65,0%	6195	91,7%	23,9%
Mifi	12240	48,1%	33,1%	15700	93,9%	21,1%
Penka Michel	1992	81,7%	75,9%	4154	96,1%	28,9%

District	Simple Malaria			Critical Malaria		
	Confirmed cases	% Treated with ACT	% treated with ACT of the 1st line	Confirmed cases	% treated with injectables	% Treated with artesunate
Santchou	1239	74,7%	65,9%	3911	97,0%	19,0%
WEST	84550	55,3%	44,8%	138029	93,7%	19,7%

Source : RD-Health/West

Table 7.16 : Vaccination coverage rate for children aged 0-11months (by type of vaccine) at regional level, by district of health in 2022

								PW	
HD	BCG	PENTA1	PENTA 3	VPO3	RR1	RR2	VPI	TT1	TT2+
BAFANG	52	67	65	63	62	33	64	24	17
BAHAM	33	66	64	62	59	22	64	35	22
BAMENDJOU	55	81	85	81	75	25	85	24	30
BANDJA	44	71	80	74	59	39	79	24	18
BANDJOUN	51	76	79	77	74	47	79	27	24
BANGANGTE	42	67	65	60	60	26	65	29	23
BANGOURAIN	58	87	79	76	70	40	80	49	44
BATCHAM	21	60	54	47	49	27	54	17	17
DSCHANG	50	83	85	80	71	30	83	23	22
FOUMBAN	49	83	68	63	61	15	67	39	27
FOUMBOT	53	70	52	48	48	13	53	32	27
GALIM	34	63	66	62	56	29	65	20	15
KEKEM	32	47	47	40	47	20	44	15	11

								PW	
HD	BCG	PENTA1	PENTA 3	VPO3	RR1	RR2	VPI	TT1	TT2+
KOUOPTAMO	51	92	88	78	85	48	86	35	30
MALENTOUEN	54	84	72	70	65	26	70	36	30
MASSANGAM	34	56	55	51	50	26	51	27	19
MBOUDA	51	83	80	76	78	42	80	27	22
MIFI	64	93	87	81	80	38	82	26	23
PENKA MICHEL	44	73	74	73	61	30	74	19	23
SANTCHOU	59	64	59	57	54	17	59	19	16
REGION	50	79	74	69	67	30	72	28	24

Source : RD-Health/West

Chapter 8 : EMPLOYMENT AND INCOME

8.1 Presentation

The number of job seekers in 2018 was 564. According to the different socio-occupational categories, the largest number of job seekers are manual workers (225), followed by first-line supervisors (119), senior managers (79) and workers (75). As regards placements, manual workers (17) and semi-skilled employees/workers (16) are the most numerous to have been placed in a job through the West regional Delegation of MINEFOP.

NEF

Between 1 January and 31 December 2018, the National Employment Fund (NEF) received and guided 3,247 candidates, of which 1,852 were men and 1,395 were women, including 383 senior staff, 753 first-line supervisors and 2,111 executing agents.

Out of a total of 2,505 positions offered by the NEF, 2,005 placements were made, with a completion rate of 80.04%. In the distribution according to the socio-professional category, sales agents came first with 606 placements followed by the building trade (546).

8.2 Methodology

The information outlined in this chapter was drawn from the activity reports of the West regional Delegation of MINEFOP and the data file from the NEF Representation for the West region.

8.3 Definitions

Socio-professional category: Element of the division of the working population¹ into groups with a certain social homogeneity. To build these groups, the following are used:

-profession or individual trade practised;

8.4: List of tables

TABLE 8.1 : NUMBER OF JOB APPLICATIONS BY GENDER AND SOCIO-PROFESSIONAL CATEGORY	261
TABLE 8.2: NUMBER OF PLACEMENT BY GENDER AND BY LEVEL OF EDUCATION	261
TABLE 8.3: NUMBER OF PLACEMENT BY GENDER AND BY PROFESSIONAL CATEGORY	262
TABLE 8.4: CANDIDATES WELCOME AND ORIENTED TO THE FNE BY GENDER AND PROFESSION IN 2022	262
TABLE 8.5: CANDIDATES WELCOME AND ORIENTED BY GENDER AND BY DIPLOMA	263
TABLE 8.6: CANDIDATES WELCOME AND ORIENTED BY GENDER AND SOCIO-PROFESSION CATEGORY	264
TABLE 8.7: OFFER AND PLACEMENTS BY SOCIO-PROFESSIONAL CATEGORY	264
TABLE 8.8: OFFERS AND PLACEMENTS BY ACTIVITIES SECTORS	264
TABLE 8.9: FINANCING CAPACITY AND EFFECTIVE FINANCING OF SELF-EMPLOYMENT	265
TABLE 8.10: COMBINED SITUATION RECOVERY OF LOANS TO PROMOTERS AS OF 31 DECEMBER 2022	265
TABLE8.11: DISTRIBUTION OF FUNCTIONAL VOCATIONAL TRAINING CENTERS IN THE WEST REGION BY DIVISION AND ACCORDING TO STATUS	266
TABLE8.12: DISTRIBUTION OF CFP LEARNERS IN THE WEST REGION BY DIVISION ACCORDING TO THE ORDER OF TEACHING	266
TABLE 8.13: DISTRIBUTION OF CFP TRAINERS IN THE WEST REGION BY DIVISION ACCORDING TO THE ORDER OF TEACHING	267
TABLE: 8.14 : STATISTICS RESULTS OF THE NATIONAL EXAMS AT THE END OF PROFESSIONAL TRAINING FOR SAR-SM, 2021/2022 SESSIONS	267
TABLE 8.15: STATISTICS RESULTS OF THE NATIONAL EXAMS AT THE END OF PROFESSIONAL TRAINING FOR 2021/2022 SESSIONS	268
TABLE 8.16 : STATISTICS RESULTS IN SUPERVISED END-OF-PROFESSIONAL TRAINING EXAMS(2021,2022)	268
TABLE 8.17: STATISTICS RESULTS FOR THE SAR-SM ENTRANCE EXAMS (2021 AND 2022)	269
TABLE 8.18: NUMBER OF FP SCHOLARSHIP APPLICATIONS FILES RECEIVED, PROCESSED AND TRANSMITTED	269
TABLE 8.19: STATISTICS OF THE RESULTS OF THE NATIONAL EXAMINATION AT THE END OF PROFESSIONAL TRAINING2021 SESSION.....	271
TABLE 8.20 : REGISTERED STATISTICS FOR THE NATIONAL EXAMINATION AT THE END OF PROFESSIONAL TRAINING2021 SESSION.....	272
TABLE8.2: NUMBER OF LEARNERS BY SPECIALITY AND DEPARTMENT IN THE YEAR 2022/2023	273
TABLE8.22: NUMBER OF TRAINERS BY SPECIALITY AND DEPARTMENT FOR THE TRAINING YEAR 2022/2023	276
TABLE 8.23: NUMBER OF LEARNERS BY SPECIALITY FOR THE YEAR 2022/2023	279
TABLE 8.24: NUMBER OF TRAINERS BY SPECIALITY FOR THE TRAINING YEAR 2022/2023	279
TABLE 8.25: REGIONAL RESULTS STATISTICS BY SPECIALTY	280
TABLE 8.26: REGIONAL RESULTS STATISTICS BY DIVISION	280

Table 8.1 : Number of Job applications by gender and socio-professional category

	2021	
	Masculine	Feminine
Senior Manager,, Engineer and Similar	239	145
Milddle manager, supervisor	175	150
Qualified/Worker	218	102
Semi-qualified /worker	75	69
Maneuver	330	/
Employer	/	/
Self- employed	/	/
Aide-familial	/	44
Apprentice	88	23
Unclassifiable	/	/
Total	1125	718

Source : R D-MINEFOP/West

Table 8.2: Number of placement by gender and by level of Education

Level of Education	2021	
	Masculine	Feminine
Primary	32	00
Secondary	28	09
Superior	18	12
Total	78	21

Source : MINEFOP/West

Table 8.3: Number of placement by gender and by Professional Category

	2021	
	Masculine	Feminine
Senior Manager,, Engineer and Similar	11	09
Miiddle manager, supervisor	07	03
Qualified/Worker	20	/
Semi-qualified /worker	32	/
Self- employed	/	09
Total	78	21

Source : RD-MINEFOP/West

Table 8.4: Candidates welcome and oriented to the FNE by gender and profession in 2022

Profession	Men	Women	Total
Without Profession	406	345	751
Administrator and Financier	8	59	67
Commercial Agent	45	69	113
Security Agent	0	1	1
Farmer	1	0	1
Administrator and Financier Executive	32	55	87
Commercial and marketing executive	22	8	30
Driver	20	0	20
Hairdresser/Beautician	0	13	13
Accounter	31	78	109
Machine and Machine operator	10	0	10
Electro technician / electrician	6	0	6
House help	1	1	2
Bank employee	0	0	0
Hotel employee / restaurant	43	6	49
Hostess	0	6	6
Computer scientist	4	17	21
engineer	1	7	8
Handler/labourer	17	21	38
Mechanic	14	10	24

Profession	Men	Women	Total
Woodworking Trades	10	0	10
Building Trades and TP	8	3	11
Health Personnel	7	17	25
Tourism Personnel	0	0	0
Office Secretary	3	20	23
Welder	4	0	4
Civil Engineering Technician	7	0	7
Maintenance Technician	4	3	7
Salesman	4	6	10
Maintenance Agent	6	8	14
Social assistant	1	11	12
Lawyer	0	1	1
Builder/ construction worker	11	13	24
Chemist	0	3	3
Fashion Designer	34	24	58
Teacher	53	41	94
Environnementalist	1	1	2
Laboratory	3	4	7
Agriculture Technician	53	66	119
Telecom Technician	1	3	4
Veterinarian technician	1	1	2
Miscellaneous	59	67	126
Totaux	1 081	1 126	2 207

Source: RD/FNE-West

Table 8.5: Candidates welcome and oriented by gender and by diploma

Diploma (*)	Men	Women	Total
Without Diploma	370	280	650
CEP	20	18	38
BEPC / CAP	29	48	77
Probatoire	14	34	48
BAC	123	189	312
BTS / DUT	108	111	218
Licence	77	106	183

Supervisor	35	21	56
Engineer	6	3	9
DEA	31	36	67
Doctorate	7	7	14
Total	820	853	1672

Source: RD/FNE-West

Table 8.6: Candidates welcome and oriented by gender and socio-profession category

Categories	Men	Women	Total
- Top executives	6	3	9
- Other Executive	109	122	231
- Supervisor	148	219	367
- Enforcement agent	556	510	1066
Totaux	1 081	1 126	1673

Source : RD/FNE-West

Table 8.7: Offer and placements by Socio-professional category

Categories	Nber of Positions offered offers	Placements		Total
		Men	Women	
- Top executives	4	2	2	4
- Other Executive	113	53	47	100
- Supervisor	335	83	242	325
- Enforcement agent	601	352	238	590
Total	1053	490	529	1019

Source: RD/FNE-West

Table 8.8: Offers and placements by activities Sectors

Sector	Nber of Positions offered	Placements		Total	Unsatisfied offers
		Men	Women		
Agriculture	1	0	0	0	
Administration	89	36	49	85	4
- Naval aeronautics	47	27	18	46	2
Agro alimentaire	19	6	11	17	2
Agro-industry and Wood	25	15	10	25	0
Automobile and Motorcycle	35	9	25	34	1
Bank - Insurance	28	1	25	62	2
Chemistry, Petrochemical, Rubber, Plastic	231	65	162	224	4

Hairdressing/aesthetics		28	12	15	27	1
Commerce/Business		172	157	11	168	4
Counsel and Training		19	10	9	19	0
Construction, /Public works		36	10	26	36	0
Electricity - electronics		1	1	0	1	0
Hotel and Catering		11	6	1	7	4
Real estate		8	6	1	7	1
Ind. and arts graphic, spectacle		118	49	67	116	2
ICT and Computer		52	19	32	51	1
Legal		11	4	6	10	1
Metallurgy		8	1	6	7	1
Mines et petrol		18	2	15	17	1
Microfinances		1	1	0	1	0
NGO and International Organisation		19	6	12	18	1
Health		1	1	1	1	0
Security		26	16	10	26	0
Domestic Service, Maintenance, Hairdressing		4	2	1	10	1
Sanitation Service		6	5	1	6	0
Socio-Educational, Human science		28	15	12	27	1
Textile and leather		1	1	0	1	0
Tourism		4	0	4	4	0
Transport and shopping		5	1	1	2	3
Glass		0	0	0	0	0
Breeding		15	7	4	11	4
Hygiene and Sanitation		0	0	0	0	0
Total		1621	898	502	1400	221

Source : RD /FNE-West

Table 8.9: Financing capacity and effective financing of self-employment

Sections	Forecasts		Realisation	
	Effective	Cost	Effective	Cost
Self-employment		8 617 647		
Total individual projects	-	8 617 647	-	-

Source: RD/FNE-West

Table 8 10: Combined situation Recovery of Loans to promoters as of 31 December 2022

Wording	Individuals	PADER	Total
Number of Promoters Financed	593	5 018	5 611
Total amount of loan	278 732 895	384 532 568	663 265 463
Amount overdue	296 617 706	375 608 942	664 682 061
Amount recovered	178 096 924	200 190 432	375 005 281
Recovery Rate	68.81%	53,30%	60,02%

Source :RD/FNE-West

Table8.11: Distribution of functional vocational training centers in the West Region by division and according to status

N°	Division	YEAR		YEAR 2022	
		PUBLIC	PRIVATE	PUBLIC	PRIVATE
1	BAMBOUTOS	04	07	04	10
2	HAUT-NKAM	04	06	04	07
3	HAUTS PLATEAUX	06	01	06	01
4	KOUNG-KHI	03	05	03	06
5	MENOUA	04	18	04	20
6	MIFI	01	38	01	53
7	NDÉ	02	08	02	08
8	NOUN	07	11	07	17
TOTAL		31	94	31	122

Source : RD-MINEFOP/West

Table8.12: Distribution of CFP learners in the West region by Division according to the order of teaching

N°	DIVISION	EFFECTIIVE YEAR 2021		EFFECTIFTIVE YEAR 2022	
		PUBLIC	PRIVATE	PUBLIC	PRIVATE
1	BAMBOUTOS	340	172	326	136
2	HAUT-NKAM	128	04	132	29
3	HAUTS PLATEAUX	20	00	17	00
4	KOUNG-KHI	24	203	24	116
5	MENOUA	405	253	412	327
6	MIFI	23	503	16	410
7	NDÉ	29	29	29	16
8	NOUN	357	65	353	203
TOTAL		1316	1229	1309	1237

Source : RD-MINEFOP/West

Table 8. 13: Distribution of CFP Trainers in the West region by Division according to the order of teaching

N°	DIVISION	EFFECTIVE YEAR 2021		EFFECTIVE YEAR 2022	
		PUBLIC	PRIVAT	PUBLIC	PRIVAT
1	BAMBOUTOS	38		40	
2	HAUT-NKAM	23		18	
3	HAUTS PLATEAUX	22		18	
4	KOUNG-KHI	18		15	
5	MENOUA	48		45	
6	MIFI	11		13	
7	NDÉ	06		05	
8	NOUN	27		25	
TOTAL		203		179	

Source : RD-MINEFOP/West

Table: 8.14 : Statistics results of the National Exams at the end of professional training for Sar-sm, 2021/2022 sessions

N°	Division	2021 SESSION				2022 SESSION			
		Registered	Presents	Admis	Registered Rate	Registered	Presents	Admis	Registered Rate
1	BAMBOUTOS	83	65	65	100%	134	115	115	100%
2	HAUT-NKAM	05	05	01	20%	00	00	//	//
3	HAUTS PLATEAUX	40	39	37	94.87%	55	52	52	100%
4	KOUNG-KHI	07	06	06	100%	04	03	03	100%
5	MENOUA	169	152	131	86.18%	126	113	112	99,11%
6	MIFI	04	04	04	100%	08	08	08	100%
7	NDÉ	10	09	09	100%	06	06	06	100%
8	NOUN	52	51	50	98.03%	40	35	35	100%
TOTAL		370	331	303	91.54%	373	332	331	99.69%

Source : RD-MINEFOP/West

Table 8.15: Statistics results of the National Exams at the end of professional training for 2021/2022 sessions

N°	DIVISION	2021 SESSION				2022 SESSION			
		Registered	Presents	Admis	Registered Rate	Registered	Presents	Admis	Registered Rate
1	BAMBOUTOS	36	34			40			
2	HAUT-NKAM	04	04			17			
3	HAUTS PLATEAUX	00	00			00			
4	KOUNG-KHI	03	03			12			
5	MENOUA	95	90			155			
6	MIFI	285	270			317			
7	NDÉ	13	12			16			
8	NOUN	35	32			52			
TOTAL		471	445	400	91,53	609			

Source : RD-MINEFOP/West

Table 8.16 : Statistics results in supervised end-of-professional training Exams(2021,2022)

N°	DIVISION	YEAR 2021				YEAR 2022			
		Registered	Presents	Admis	Registered Rate	Registered	Presents	Admis	Registered Rate
1	BAMBOUTOS	68	65	60	88.24%	48			
2	HAUT-NKAM	00	00	00	00%	06			
3	HAUTS PLATEAUX	00	00	00	00%	00			
4	KOUNG-KHI	106	102	98	92.45%	52			
5	MENOUA	79	77	74	93.67%	86			
6	MIFI	103	99	99	96.11%	51			
7	NDÉ	09	09	08	88.88%	00			
8	NOUN	15	15	15	100%	75			
TOTAL		379	367	354	93.40%	318			

Source : RD-MINEFOP/West

Table 8.17: Statistics results for the Sar-SM entrance exams (2021 and 2022)

N°	DIVISION	2021 SESSION				2022 SESSION			
		Registered	Presents	Admis	Registered Rate	Registered	Presents	Admis	Registered Rate
1	BAMBOUTOS	165	161	161	100	76	70	70	100
2	HAUT-NKAM	31	30	30	100	06	06	06	100
3	HAUTS PLATEAUX	00	00	00	00	03	03	03	100
4	KOUNG-KHI	00	00	00	00	00	00	00	100
5	MENOUA	59	58	58	100	00	00	00	100
6	MIFI	14	14	14	100	00	00	00	100
7	NDÉ	02	01	01	100	00	00	00	100
8	NOUN	29	19	19	100	00	00	00	100
TOTAL		300	283	283	100	85	79	79	100

Source : RD-MINEFOP/West

Table 8.18: Number of FP scholarship applications files received, processed and transmitted

N°	YEAR 2021		YEAR 2022	
	SPECIALITIES	Number	SPECIALITIES	Number
1	INTERNAL DECORATION	02	INTERNAL DECORATION	01
2	MAINTENANCE SYSTEME RESEAU INFORMATIQUE	01	MAINTENANCE SYSTEME RESEAU INFORMATIQUE	04
3	MACONNERIE	01	PROGRAMMATION	01
4	STYLISME MODELISME	14	AGROPASTORAL	06
5	SECRETARIAT DE DIRECTION	05	STYLISME MODELISME	18
6	COMPTABILITE INFORMATISEE ET GESTION	11	SECRETARIAT DE DIRECTION	03
7	SECRETARIAT MEDICAL	12	COMPTABILITE INFORMATISEE ET GESTION	06
8	IH	02	SECRETARIAT MEDICAL	06

N°	YEAR 2021		YEAR 2022	
	SPECIALITIES	Number	SPECIALITIES	Number
9	SECRETARIAT COMPTABLE	07	SECRETARIAT COMPTABLE	02
10	MECATRONIQUE	01	MECATRONIQUE	03
11	MAINTENANCE INDUSTRIELLE	07	MAINTENANCE INDUSTRIELLE	03
12	MAINTENANCE INFORMATIQUE	03	MAINTENANCE INFORMATIQUE	04
13	HR-CBR	09	HR-CBR	18
14	HR-HEB	02	HR-TOURISME	09
15	METIERS DE BEAUTE	02	METIERS DE BEAUTE	01
16	VENDEUR EN PHARMACIE	05	VENDEUR EN PHARMACIE	09
17	CONDUCTEUR D'ENGINS LOURDS	03	CONDUCTEUR D'ENGINS LOURDS	05
18	PROFESSIONAL HAIR DRESSING	01	COIFFURE PROFESSIONNELLE	02
19	ELECTRONIQUE INDUSTRIELLE	05	ELECTRONIQUE INDUSTRIELLE	01
20	FROID ET CLIMATISATION	01	FROID ET CLIMATISATION	01
21	ELECTRICITE INDUSTRIELLE	01	ELECTRICITE INDUSTRIELLE	01
22	ELECTRONIC	02	ESCO	07
			MARKETING DIGITAL	03
23	SEWING	02	SECRETARIAT BUREAUTIQUE BILINNGUE	02
24	BUREAUTIQUE	06	ASSISTANT GEOMETRE	01
25	ESCO	07	GP	08
26	BREEDIND	07	METIERS DE BOIS	01
27	MRI	1	SOUDURE	02
28	MARKETING AGENT COMMERCIAL	07	MENU-EBENISTERIE	01
29	AUDIT ET CONTROLE DE GESTION	01	COMPTABILITE MATIERE	02
30	SECRETARIAT BUREAUTIQUE BILINNGUE	12	CHAUDRONNERIE	03

N°	YEAR 2021		YEAR 2022	
	SPECIALITIES	Number	SPECIALITIES	Number
31	SECRETARIAT BUREAUTIQUE	07	MASSOTHERAPIE	01
32	ASSISTANT GEOMETRE	04	GESTION ET EVALUATION DES PROJETS	18
33	COMPUTERIZE ACCOUNTANCY AND MANAGEMENT	06	PLOMBERIE TUYAUTERIE	02
34	GEOMETRE TOPOGRAPHE	01	FICALITE D'ENTREPRISE	01
35	MAV	10	DIETETIQUE	01
36	GP	07	MAINTENANCE ELECTRONIQUE	02
37	METIERS DE BOIS	02	SB	06
38	SOUDURE	01	PRODUCTION VEGETALE	01
39	MENUI-EBENISTERIE	01	CARRELAGE BATIMENT	01
40	ENERGIE RENOUVELABLE	01	FABRICATION MECANIQUE	02
41	ANIMAL PRODUCTION	01	DM	11
42	TECHNIQUE ET MISE EN ŒUVRE DES MATERIAUX MICRO-BETON	01	SC	01
43	HAIRDRESSING	06	ELECTRICITE BATIMENT	02
44	AIDE COMPTABLE	01	ENERGIE RENOUVELABLE	01
45	ACCOUNTING	02	DEVELOPPEMENT D'APPLICATION	04
46	AUXILIAIRE DE VIE	01	PIS	07
	TOTAL	178	TOTAL	195

Source : RD-MINEFOP/West

Table 8.19: Statistics of the results of the National examination at the end of professional training 2021 session

N°	SPECIALITIES	REGISTERED	PRESENTS	ADMIS	PERCENTAGE PASSED
1	SECRETARIAT BUREAUTIQUE (SB)	48	44	37	84,09

N°	SPECIALITIES	REGISTERED	PRESENTS	ADMIS	PERCENTAGE PASSED
2	SECRETARIAT BUREAUTIQUE BILINGUE (SBB)	04	04	01	25
3	SECRETARIAT DE DIRECTION (SD)	22	22	22	100
4	SECRETARIAT COMPTABLE (SC)	25	24	16	66,66
5	COMPTABILITE INFORMATISEE ET GESTION (CIG)	61	55	49	89,09
6	MAINTENANCE INFORMATIQUE (MI)	25	22	22	100
7	MAINTENANCE DES RESEAUX INFORMATIQUES (MRI)	12	10	09	90
8	GRAPHISME DE PRODUCTION (GP)	32	26	21	80,76
9	MAINTENANCE AUDIOVISUELLE(MAV)	04	04	04	100
10	HOT-RESTO, CUISINE BAR RESTAURANT (CBR)	63	60	58	96,66
11	HOT-RESTO, HEBERGEMENT (HEB)	02	02	01	50
12	HOT-RESTO, GESTION HOTELIERE (GH)	16	15	15	100
13	COIFFURE PROFESSIONNELLE (CP)	07	06	06	100
14	ESTHETIQUE COSMETIQUE (ESCO)	17	14	14	100
15	DELEGUE MEDICAL (DM)	51	50	50	100
16	SECRETARIAT MEDICAL (SM)	12	11	09	81,81
17	VENDEUR EN PHARMACIE (VPH)	57	57	55	96,49
18	CONDUCTEUR D'ENGINS LOURDS ET MANUTENTION (CELM)	11	10	10	100
19	REPARATION AUTOMOBILE (RA)	02	01	01	100
TOTAL		471	437	400	91,53

Source : RD-MINEFOP/West

Table 8.20 : Registered Statistics for the National examination at the end of professional training 2021 session

N°	SPECIALITIES	REGISTERE D
1	SECRETARIAT OFFICE (SO)	48
2	BALINGUAL SECRETARIAT OFFICE(BSO)	12

N°	SPECIALITIES	REGISTRE D
3	EXECUTIVE MANAGEMENT (EM)	26
4	ACCOUNTING SECRETARY (AS)	39
5	COMPUTERIZED ACCOUNTING AND MANAGEMENT (CAM)	51
6	COMPUTERS MAINTENANCE (CM)	15
7	COMPUTER AND NETWORK MAINTENANCE (CNM)	12
8	PRODUCTION GRAPHICS (PR)	56
9	AUDIO VISUAL EDITINNG (AVE)	01
10	WEBMASTERE (WM)	03
11	ELECTRICITY	01
12	PLUMBING AND SANITARY INSTALLATION (PSI)	01
13	DRIVER OF HEAVY HANDLING EQUIPMENT (DHE)	26
14	WELDER (SOU)	04
15	ELECTRONICS (E)	02
16	FABRICATION MECANIQUE (FM)	01
17	AUDIO VISUALE MAINTENANCE (AVM)	02
18	REPARATION AUTOMOBILE (RA)	06
19	HOT-RESTO, KITCHEN BAR RESTAURANT (KBR)	100
20	HOT-RESTO, HEBERGEMENT (HEB)	01
21	HOT-RESTO, HOTEL MANAGEMENT (HM)	14
22	PROFESSIONAL HAIRDRESSING (PH)	03
23	COSMETIC AESTHETICS(COAE)	31
24	MEDICAL SECRETARIAT (MS)	8
25	VENDEUR EN PHARMACIE (VPH)	90
26	MEDICAL DELEGATE (MD)	56
TOTAL		609

Source : RD-MINEFOP/West

Table8.2: Number of learners by speciality and department in the year 2022/2023

DIVISION	Number of Apprentis 2 st Year			Number of Apprentis de 2 rd Year			Total Number of Apprentis		
	Boy	Girl	Total	Boy	Girl	Total	Boy	Girl	Total
BAMBOUTOS									
Masonry/ Bricklayer	41	00	41	42	00	42	83	00	83
Carpentry	22	00	22	17	00	17	39	00	39
Electricity	12	01	13	05	00	05	17	01	18

DIVISION	Number of Apprentis 2 st Year			Number of Apprentis de 2 rd Year			Total Number of Apprentis		
	Boy	Girl	Total	Boy	Girl	Total	Boy	Girl	Total
Sewing	00	47	47	00	26	26	00	73	73
Automobile Mechanic	26	00	26	10	00	10	36	00	36
Plumbing and Sanitary Installation	02	00	02	01	00	01	03	00	03
Social and Family Economies	00	08	08	00	03	03	00	11	11
TOTAL	103	56	159	75	29	104	178	85	263
HAUT NKAM									
Masonry/ Bricklayer	38	02	40	19	01	20	57	03	60
Carpentry	25	00	25	08	00	08	33	00	33
Electricity	01	00	01	02	00	02	03	00	03
Sewing	00	15	15	00	15	15	00	30	30
Automobile Mechanic	17	00	17	14	00	14	31	00	31
Social and Family Economies	00	04	04	00	01	01	00	05	05
TOTAL	81	21	102	43	17	60	124	38	162
HAUTS - PLATEAUX									
Carpentry	00	00	00	01	01	02	01	01	02
Sewing	00	00	00	00	01	01	00	01	01
TOTAL	00	00	00	01	02	03	01	02	03
KOUNG KHI									
Masonry/ bricklayer	07	00	07	02	00	02	09	00	09
Sewing	00	02	02	00	01	01	00	03	03
TOTAL	07	02	09	02	01	03	02	03	12
MENOUA									
Masonry/ Bricklayer	53	00	53	55	01	56	108	01	109

DIVISION	Number of Apprentis 2 st Year			Number of Apprentis de 2 rd Year			Total Number of Apprentis		
	Boy	Girl	Total	Boy	Girl	Total	Boy	Girl	Total
Carpentry	34	00	34	34	00	34	68	00	68
Electricity	09	00	09	13	00	13	22	00	22
Sewing	00	38	38	00	45	45	00	83	83
Automobile Mechanic	20	00	20	19	00	19	39	00	39
Plumbing and Sanitary Installation	10	02	12	11	00	11	21	02	23
Social and Family Economies	00	05	05	01	02	03	01	07	08
Secretariat Office	00	02	02	00	02	02	00	04	04
TOTAL	126	45	171	133	50	183	264	97	356

	Boy	Girl	Total	Boy	Girl	Total	Boy	Girl	Total
MIFI									
Masonry/ Bricklayer	02	00	02	00	00	00	02	00	02
Carpentry	02	00	02	03	00	03	05	00	05
Electricity	01	01	02	01	01	02	02	02	04
Sewing	00	02	02	00	02	02	00	04	04
Automobile Mechanic	03	00	03	02	00	02	05	00	05
Social and Family Economies	00	00	00	00	02	02	00	02	02
TOTAL	08	03	11	06	05	11	14	08	22
NDE									
Masonry/ Bricklayer	02	00	02	03	00	03	05	00	05
Carpentry	01	00	01	04	00	04	05	00	05
Sewing	00	01	01	00	06	06	00	07	07
TOTAL	03	01	04	07	06	13	10	07	17

	Boy	Girl	Total	Boy	Girl	Total	Boy	Girl	Total
NOUN									
Masonry/ Bricklayer	105	00	105	38	00	38	143	00	143
Carpentry	18	00	18	07	00	07	25	00	25
Electricity	23	00	23	04	00	04	27	00	27
Sewing	00	63	63	00	15	15	00	78	78
Automobile Mechanic	04	00	04	00	00	00	04	00	04
Social and Family Economies	07	51	58	01	17	18	08	68	76
TOTAL	157	114	271	50	32	82	207	146	353

Source : RD-MINEFOP/West

Table8.22: Number of trainers by speciality and department for the training year 2022/2023

DEPARTEMENT	SPECIALITES	NUMBER OF TRAINERS			TRAINER'S NEEDS
		Men	Women	Total	
BAMBOUTOS	Masonry/ bricklayer	07	00	07	00
	Carpentry	04	00	04	02
	Electricity	03	01	04	02
	Plumbing Sanitary Installation	01	00	01	02
	Sewing	00	06	06	02
	Automobile Mechanic	04	00	04	02
	Social and Family economies	00	03	03	02
	Others (EG, TQG, EPS...)	02	04	06	06
TOTAL		21	14	35	18
HAUT-NKAM	Masonry/ bricklayer	02	00	02	07
	Carpentry	04	00	04	04
	Electricity	03	00	03	04
	Plumbing Sanitary Installation	00	00	00	00
	Sewing	00	02	02	06

DEPARTEMENT	SPECIALITES	NUMBER OF TRAINERS			TRAINER'S NEEDS
	Automobile Mechanic	04	00	04	00
	Social and Family economies	00	01	01	05
	Others (EG, TQG, EPS...)	00	03	03	09
TOTAL		13	06	19	35
HAUTS-PLATEAUX	Masonry/ bricklayer	01	00	01	04
	Carpentry	02	00	02	02
	Electricity	02	01	03	01
	Plumbing Sanitary Installation	02	00	02	00
	Sewing	00	02	02	02
	Automobile Mechanic	02	01	03	03
	Social and Family economies	00	00	00	03
	Others (EG, TQG, EPS...)	03	01	04	06
TOTAL		12	05	17	21
KOUNG-KHI	Masonry/ bricklayer	02	00	02	03
	Carpentry	01	00	01	02
	Electricity	01	00	01	03
	Plumbing Sanitary Installation	00	00	00	01
	Sewing	00	02	00	02
	Automobile Mechanic	02	00	02	02
	Social and Family economies	00	01	01	01
	Others (EG, TQG, EPS...)	01	03	04	03
TOTAL		07	06	13	17

		Men	Women	Total	
MENOUA	Masonry/ bricklayer	06	00	06	00
	Carpentry	07	00	07	00
	Electricity	05	00	05	02

	Plumbing Sanitary Installation	03	01	04	00
	Sewing	00	06	06	01
	Automobile Mechanic	04	00	04	00
	Social and Family economies	00	05	05	00
	Others (EG, TQG, EPS...)	03	04	07	08
	TOTAL	28	16	44	11
MIFI	Masonry/ bricklayer	00	00	00	02
	Carpentry	02	00	02	00
	Electricity	02	00	00	00
	Plumbing Sanitary Installation	00	00	00	00
	Sewing	00	03	03	00
	Automobile Mechanic	01	00	01	01
	Social and Family economies	00	01	01	01
	Others (EG, TQG, EPS...)	00	03	03	01
	TOTAL	05	07	12	05
NDE	Masonry/ bricklayer	01	00	01	01
	Carpentry	00	00	00	01
	Electricity	00	00	00	01
	Plumbing Sanitary Installation	00	00	00	00
	Sewing	00	01	01	01
	Automobile Mechanic	00	00	00	00
	Social and Family economies	00	01	01	00
	Others (EG, TQG, EPS...)	00	02	02	01
	TOTAL	01	04	05	05
NOUN	Masonry/ bricklayer	06	00	06	03
	Carpentry	05	00	05	03
	Electricity	02	00	02	05
	Plumbing Sanitary	00	00	00	01

	Installation				
	Sewing	00	02	02	06
	Automobile Mechanic	00	00	00	01
	Social and Family economies	00	02	02	05
	Others (EG, TQG, EPS...)	04	02	06	04
TOTAL		17	06	23	28

Source : RD-MINEFOP/West

Table 8.23: Number of Learners by speciality for the year 2022/2023

SPECIALITIES	Number of Apprentis of 1 th Year			Number Apprentis of 2 rd Year			Number of Apprentis		
	Boy	Girl	Total	Boy	Girl	Total	Boy	Girl	Total
Masonry/ bricklayer	248	02	250	159	02	161	407	04	375
Carpentry	102	00	102	74	01	75	176	01	177
Electricity	46	02	48	25	01	26	71	03	74
Sewing	00	168	168	00	111	111	00	279	279
Automobile Mechanic	70	00	70	45	00	45	115	00	115
Plumbing and Sanitary installation	12	02	14	12	00	12	24	02	26
Social and Family Economies	07	68	75	02	25	27	09	93	102
Secretarial Office	00	02	02	00	02	02	00	04	04
TOTAL	485	244	729	317	142	459	802	386	1188

Source : RD-MINEFOP/West

Table 8.24: Number of trainers by speciality for the training year 2022/2023

REGION	SPECIALITIES	EFFECTIFS DES FORMATEURS			BESOINS EN FORMATEUR
		G	F	T	
WEST	Maçonnerie	25	00	25	20

REGION	SPECIALITIES	EFFECTIFS DES FORMATEURS			BESOINS EN
	Menuiserie	25	00	25	14
	Electricité Bâtiment	18	02	20	18
	Plomberie et Installation S.	06	01	07	04
	Couture	00	24	24	20
	Mécanique Automobile	17	01	17	09
	Economie Sociale et F.	00	14	14	17
	Autres (EG, TQG, EPS...)	13	22	35	38
TOTAL		104	64	168	140

Source : RD-MINEFOP/West

Table 8.25: Regional results Statistics by Specialty

SPECIALITIES	REGISTERED	PRESENTS	ABSENTS	ADMIS	REFUSED	PERCENTAGE PASSED
Masonry	121	107	14	107	00	100
Carpentry	44	39	05	39	00	100
Automobile Mechanic	52	47	05	46	01	97,87
Electricity	30	29	01	29	00	100
Sewing	102	87	15	87	00	100
Social and Family Economies	15	14	01	14	00	100
Secretarial Office	01	01	00	01	00	100
Plumbing and Sanitary installation.	08	08	00	08	00	100
TOTAL	373	332	41	331	01	99,69

Source : RD-MINEFOP/West

Table 8.26: Regional results Statistics by Division

SPECIALITIES	REGISTERED	PRESENTS	ABSENTS	ADMIS	REFUSED	PERCENTAGE PASSED
--------------	------------	----------	---------	-------	---------	-------------------

SPECIALITIES	REGISTERED	PRESENTS	ABSENTS	ADMIS	REFUSED	PERCENTAGE PASSED
BAMBOUTOS	134	115	19	115	00	100
HAUTS-PLATEAUX	00	00	00	//	//	//
HAUT-NKAM	55	52	03	52	00	100
KOUNG KHI	04	03	01	03	00	100
MENOUA	126	113	13	112	01	99,11
MIFI	08	08	00	08	00	100
NDE	06	06	00	06	00	100
NOUN	40	35	05	35	00	100
TOTAL	373	332	41	331	01	99,69

Source : RD-MINEFOP/West

Chapter9: WORK, SOCIAL PROTECTION AND INSURANCE

9.1 : Presentation

In the social security sector, the National Social Insurance Fund covers three branches of social security: Family benefits, old age, disability and death pensions and occupational risks.

9.2 Methodology

Data was collected at the Regional Delegation of labour and Social Security for certain indicators relating to health and social action and at the Bafoussam Social Security Centre for changes in benefits paid, changes in the registration of new workers, changes in technical products of the occupational risks branch and changes in declarations of occupational accidents.

9.3 Definitions

Benefit: Entitlement in cash or in kind provided to a social insured person, his/her spouse, descendants or ascendants.

Allowance: Social security benefit paid either periodically (family allowance) or in a lump sum (old age).

Pension: Periodic benefit paid in respect of old age, disability and death.

Pensioner: All beneficiaries of pensions under old age, disability and death insurance.

Registration: Administrative operation involving the allocation of an identifier to workers or employers.

Registered worker: A worker who is affiliated to the scheme and to whom an identifier is assigned.

Employer: A natural or legal person who uses one or more workers on a permanent, temporary or occasional basis in return for remuneration.

9.4 Sources of documentation

The reports of the Regional Delegation of labour and Social Security and Bafoussam Social Welfare Centre for the period from.

9.5 List of tables

TABLE 9.1 RECRUITMENT, DISMISSALS AND WORK ACCIDENTS RECORDED IN COMPANIES IN 2021.. 283

TABLE9.2: NEW REGISTRATION OF INSURED PERSONS COMPULSORY FOLLOWING THE YEAR 2009 TO 2022..... 283

TABLE9.3: EVOLUTION OF THE NUMBER OF ACTIVE COMPULSORY INSURED PERSON IN 2009 TO 2022 284

TABLE: EVOLUTION OF THE NUMBER OF COMPULSORY INSURED PERSONS SUSPENDED FOLLOWING THE YEAR 2009 TO 2022..... 285

TABLE 9.5 EVOLUTION OF THE NUMBER OF COMPULSORY INSURED PERSONS REMOVED FROM 2010 TO 2022 286

TABLE 9.6: TOTAL OFFICE STATISTICS YEAR 2022..... 286

TABLE9.7: EVOLUTION SERVICES IN 2013 TO 2022 287

TABLE9.8: EVOLUTION OF THE NUMBER OF BENEFICIARIES OF FAMILY BENEFITS FROM 2013 TO 2022 287

TABLE9.9: EVOLUTION OF WORK ACCIDENTS DECLARATIONS IN 2013 TO 2022 288

Table 9.1 Recruitment, Dismissals and Work accidents recorded in companies in 2021

Labels	Number of persons
Number of layoffs in Companies	119
Number of Recruitments in the Companies	111
Number of employee’s complaints received	245
Number of work accidents recorded	09

Source : RD MINTSS/West

1. Social Protection and Insurance.

Table9.2: New registration of insured persons compulsory following the Year 2009 to 2022

PERIOD	NEWLY INSURED PERSONS (COMPULSORY)													2022
	2009	2010	2011	2012	2013	2014	2015	2016	2017	2018	2019	2020	2021	
JANUARY	77	78	131	42	142	160	211	113	116	215	100	105	224	235
FEBRUARY	77	45	39	152	157	69	157	174	75	127	133	478	242	208
MARCH	46	39	175	58	89	111	230	351	142	217	135	442	171	234
APRIL	57	54	80	150	89	91	169	261	131	103	145	299	147	575
MAY	45	35	62	224	87	124	167	219	136	91	217	119	150	336
JUN	81	68	78	82	113	118	147	144	145	225	180	164	162	134
JULY	62	1	37	152	84	167	217	127	120	176	138	147	192	184
AUGUST	86	6	132	101	106	235	280	158	148	122	122	177	189	158
SEPTEMBER	4	35	40	61	132	281	192	484	221	287	122	189	211	221
OCTOBER	101	81	59	29	156	362	142	200	133	203	202	242	216	227
NOVEMBER	70	88	22	69	145	349	160	157	140	158	139	227	220	361
DECEMBER	66	99	39	65	281	265	108	238	80	140	142	354	142	225
TOTAL	772	629	894	1185	1581	2332	2180	2626	1587	2064	1776	2943	2266	3098

Source : NSIF/ Bafoussam

Table9.3: Evolution of the number of active compulsory Insured Person in 2009 to 2022

PERIOD	NUMBER OF ACTIVE COMPULSORY INSURANCE													2022
	2009	2010	2011	2012	2013	2014	2015	2016	2017	2018	2019	2020	2021	
JANUARY	14259	15032	15714	16479	17788	19322	21705	13787	23455	23661	25473	27253	30596	30817
FEBRUARY	14336	15077	15753	16631	18025	19391	21862	23961	23530	23647	25606	27731	30599	31025
MARCH	14382	15116	15928	16689	18114	19502	22092	24322	23672	23875	25740	28173	30599	31259
APRIL	14439	15170	16008	16839	18203	19593	22261	24583	23803	23897	25885	28472	30600	31834

MAY	144 84	152 05	160 70	170 63	182 90	197 17	224 28	248 02	239 39	240 12	261 02	285 91	305 92	321 70
JUN	145 65	152 73	161 48	171 45	184 03	198 35	225 75	249 46	240 84	242 87	26.2 82	287 55	305 98	323 04
JULY	146 27	152 74	161 85	172 97	184 87	200 02	227 92	250 73	242 04	243 62	26.4 20	289 02	305 94	324 88
AUGUS T	147 13	152 80	163 17	173 98	185 93	202 37	230 72	252 31	243 52	244 72	265 42	290 79	306 00	326 46
SEPTE MBER	147 17	153 15	163 57	174 59	187 25	205 18	232 64	257 15	245 73	248 46	266 65	292 68	305 95	328 67
OCTOB ER	148 18	153 96	164 16	174 88	188 81	208 80	234 06	259 15	247 06	249 03	268 67	295 10	305 95	330 94
NOVEM BER	148 88	154 84	164 38	175 57	190 26	212 29	235 66	260 72	248 46	249 98	27.0 06	297 37	305 95	334 55
DECEM BER	149 54	155 83	164 77	176 46	191 62	214 94	236 74	263 10	249 27	250 57	271 48	300 91	305 82	336 80
TOTAL	149 54	155 83	164 77	176 46	191 62	214 94	236 74	263 10	249 27	250 57	271 48	300 91	367 145	387 639

Source : NSIF/Bafoussam

Table: Evolution of the number of Compulsory Insured persons Suspended following the Year 2009 to 2022

PERIOD	NUMBER OF ACTIVE COMPULSORY INSURANCE													2022
	2009	2010	2011	2012	2013	2014	2015	2016	2017	2018	2019	2020	2021	
JANUARY	14	15	10	7	28	18	44	23	13	9	14	13	144	131
FEBRUARY	8	2	1	20	31	13	19	17	8	10	14	113	178	154
MACH	3	2	16	6	39	26	29	4	8	14	9	78	166	175
APRIL	11	12	15	11	12	9	19	13	15	9	21	20	144	150
MAY	9	6	3	30	16	16	9	7	8	18	16	15	172	254
JUN	17	18	9	22	16	23	19	17	9	22	27	20	237	168
JULY	7	0	11	21	20	13	5	9	4	18	50	8	142	108
AUGUST	12	1	15	10	15	21	19	3	9	2	3	14	161	177
SEPTEMBE	1	2	4	6	12	107	26	13	7	14	7	9	152	127

R														
OCTOBER	8	15	10	19	8	48	26	11	6	6	39	16	170	109
NOVEMBER	12	10	6	7	9	30	20	4	7	6	21	32	186	120
DECEMBER	3	16	6	8	18	35	15	4	5	10	17	34	112	107
TOTAL	105	99	106	167	224	359	250	125	99	120	238	372	1964	1780

Source: NSIF/Bafoussam

Table 9.5 Evolution of the number of Compulsory Insured persons removed from 2010 to 2022

PERIOD	NUMBER OF COMPULSORY INSURED PERSONS REMOVED												
	2010	2011	2012	2013	2014	2015	2016	2017	2018	2019	2020	2021	2022
JANUARY	0	0	0	0	0	0	0	0	0	X	X	8	10
FEBRUARY	0	1	1	0	0	0	0	0	1	X	X	14	07
MARCH	0	0	0	0	0	0	0	0	0	X	X	16	07
APRIL	1	0	0	0	0	0	0	0	0	X	X	16	19
MAY	0	1	0	0	0	0	0	0	1	X	X	23	10
JUN	0	0	0	0	0	0	0	0	1	X	X	14	11
JULY	0	0	0	1	0	0	0	0	0	X	X	14	10
AUGUST	0	0	0	0	0	0	0	0	0	X	X	9	14
SEPTEMBER	0	0	1	0	0	0	0	0	0	X	X	8	13
OCTOBER	1	0	0	0	0	0	0	0	0	X	X	10	14
NOVEMBER	0	0	0	0	0	0	0	0	0	X	X	14	16
DECEMBER	0	0	0	0	0	0	0	1	0	X	X	8	05
TOTAL	2	2	2	1	0	0	0	1	3	X	X	154	136

Source : NSIF/Bafoussam

Table 9.6: Total office statistics Year 2022

	RECEIVED	TRANSMITTED	REJECTED	IN PROGRESS	LIQUIDS	
					ON TIME	OUT OF TIME
PF	1372	1367	2	5	1157	210

PVID	371	314	0	57	275	39
RP	88	56	0	32	56	0
TOTAL	2417	2471	00	00	2397	20

Source : NSIF/Bafoussam

Table9.7: Evolution services in 2013 to 2022

YEAR	PF	RP	PVID	TOTAL
2013	/	/	/	/
2014	2500	12	355	2867
2015	1406	30	354	1790
2016	1000	31	411	1442
2017	1409	139	448	1996
2018				
2019	1379	23	401	1832
2020	1106	4	278	1388
2021	1372	88	371	1831
2022	1964	96	357	2417

Source: NSIF/Bafoussam

Table9.8: Evolution of the number of beneficiaries of Family Benefits from 2013 to 2022

YEAR	Number of Beneficiaries
2013	3126
2014	3687
2015	3904
2016	4184
2017	4693
2018	4933
2019	5811
2020	6091

2021	5259
2022	5484

Source: NSIF/West

Table9.9: Evolution of work accidents declarations in 2013 to 2022

YERAR	Work accidents files Received
2013	13
2014	20
2015	17
2016	22
2017	17
2018	11
2019	17
2020	4
2021	38
2022	15

Source : NSIF/Bafoussam

Table9.10: Evolution of 2013 to 2022 Health and social action products

ANNEE	PMI	SCHOOLS	TOTAL
2013	RAS	RAS	RAS
2014	RAS	RAS	RAS
2015	RAS	RAS	RAS
2016	RAS	RAS	RAS
2017	RAS	RAS	RAS
2018	RAS	RAS	RAS
2019	RAS	RAS	RAS
2020	RAS	RAS	RAS
2021	RAS	RAS	RAS
2022	RAS	RAS	RAS

Source : NSIF/Bafoussam

Table9.11: Evolution of revenues and expenses by branches in 2018 to 2022.

YEAR	BRANCHES	REVENUE	EXPENSES
2018	PF	952 161 746	727 150 684
	RP	319 634 263	63 942 594
	PVID	1 279 553 902	3 325 733 860
2019	PF	8858204195	75039144
	RP	2934455578	74122840
	PVID	1.243906195	3.341.673.234
2020	PF	888 905 178	/
	RP	338 436 118	/
	PVID	1 324 711 056	/
2021	PF	876 584 634	560 524 856
	RP	334 429 587	83 963 034
	PVID	1 152 321 231	4 201 866 031
2022	PF	1 215 197 919	791 584 420
	RP	461 955 157	59 637 108
	PVID	1 716 620 051	4 457 741 284

2. **Source:** NSIF/Bafoussam

Chapter 10 : JUSTICE

10.1: Judicial organisation

According to Law No. 2006/015 to organize the judiciary, in terms of territorial jurisdiction, a Court of Appeal is created within each region; at the level of each Division, a High Court. Basically, at the level of the Subdivision, there is a Court of First Instance. However, the application is not applied in all the Subdivision as the logic goes. Furthermore, depending on the needs of the service, a High Court can cover several Divisions and a Court of First Instance can cover several subdivisions. Such is the case of the High Court of Mifi which covers two divisions, namely MIFI and the Upper-Plateaus, and the Court of First Instance of Bafoussam which covers all the jurisdictions of the High Court of MIFI and the Upper-Plateaus.

The jurisdiction of the Court of Appeal includes the following administrative and judicial courts: the Court of Appeal, Administrative Court, High Court of Mifi, Court of First Instance of Bafoussam, High Court and Court of First Instance of Bafang (Upper-Nkam), High Court and Court of First Instance of Bagangte (Nde), High Court and Court of First Instance of Mbouda (Bamboutos), High Court and Court of First Instance of Dschang (Menoua), High Court and Court of First Instance of Foumban (Noun), Court of First Instance of Foubot, Military Court (special jurisdiction).

It should also be noted that the Court of Appeal is a court of second instance. The other courts of first instance and the Administrative Court are under ordinary law. Only the Military Court of Bafoussam is an exceptional court.

In 2018, the West region had 1 central prison (Mifi Division), 07 main prisons (Bamboutos, Upper-Nkam, Upper-Plateaus, Koung-Khi, Menoua, Nde and Noun divisions) and 2 production prisons (Nde and Noun divisions).

10.2: Methodology

This chapter is based on the report of the 30 September 2013 elections in the West region provided by the Regional Representation of Cameroonian Bar Association and the 2014, 2015 2016 and 2022 activity reports of the West regional Delegation of Penitentiary Administration.

10.3 Definitions

Appellant: Someone who is appealing against a court's decision after they have been judged guilty of a crime.

Convicted: To officially find or declare (someone) guilty of a crime.

Defendant: A person or group that has been charged with a crime or is on trial.

Central prison: Prison located in the regional capitals. It is mostly used as a selection and orientation prison.

Secondary prison: Prison located in the sub-divisional administrative centres. However, some of them, depending on the volume of activities, are located in the divisional administrative centres.

Production prison: Prison located in areas of productive activities (agriculture, livestock, fishing).

10.4 :Sources of documentation

The four following sources of documentation provided the data for this chapter:

- The sheet of the Regional Representation of Cameroonian Bar Association; the 2014, 2015 and 2016 activity reports of the West regional Delegation of Penitentiary Administration.

10.5 : List of tables

TABLE 10.1: DISTRIBUTION OF PRISON ADMINISTRATION STAFF GRADE ACCORDING TO SEX AND THE TYPE IN 2021..... 292

TABLE10.2: THE STATE OF PRISONS IN THE WEST REGION AS FROM 31 DECEMBER 2022 297

TABLE 10.3: NUMBER OF PRISONS IN THE WEST REGION BY DIVISION AND BY TYPE IN THE YEAR 2021	299
TABLE 10.4: THE STATE OF PRISON IN THE WEST REGION AS FROM 31 DECEMBER 2022	300
TABLE 10.5 : RECEPTION CAPACITY OF PRISONS IN THE REGION AND EFFECTING OF DETAINEES BY PRISON AS OF 31 DECEMBER 2022	301
TABLE 10.6: MONITORY SHEET OF PRISONS IN THE REGION IN 2022	301
TABLE 10.7 : NUMBER OF LAWYERS IN THE WEST REGION BE DIVISION ACCORDING TO GENDER	302
TABLE 10.8: NUMBER OF NOTARIES BY DIVISION ACCORDING TO TYPE AND GENDER FROM 2016 TO 2018	303
TABLE 10.9 NUMBER OF BAILIFFS BY DEPARTMENT ACCORDING TO TYPE AND GENDER FROM 2015 TO 2018	304
TABLE 11.1: SUMMARY OF ARTISTS FROM THE WEST REGION BY GENDER ACCORDING TO TYPE IN THE 2017	309

Table 10.1: Distribution of Prison Administration Staff Grade according to Sex and the type in 2021

Division		Grade	Number	Total
MIFI	PC Bafoussam	AGPs	01	143
		APPS	01	
		APs	02	
		IPPs	04	
		IPs	03	
		GCPPs	04	
		GCMPs	09	
		GCPs	30	
		GPPs	46	

Division		Grade	Number	Total
		GMPs	22	
		GPs	21	
BAMBOUTOS	PP Mbouda	SIPs	01	48
		IPPs	02	
		IPs	03	
		GCPPs	02	
		GCMPs	01	
		GCPs	03	
		GPPs	18	
		GMPs	10	
		GPs	08	
HAUT-NKAM	PP Bafang	APs	01	43
		SIPs	00	
		IPPs	00	
		IPs	02	
		GCPPs	01	
		GCMPs	04	
		GCPs	02	
		GPPS	17	
		GMPs	11	
		GPs	05	
HAUT-PLATEAU	PP BAHAM	APs	01	38
		SIPs	00	

Division		Grade	Number	Total
		IPPs	01	
		IPs	02	
		GCPPs	00	
		GCMPs	02	
		GCPs	06	
		GPPs	04	
		GMPs	18	
		GPs	04	
MENOUA	PP DSCHANG	APs	01	62
		SIPs	00	
		IPPs	01	
		IPs	04	
		GCPPs	00	
		GCMPs	05	
		GCPs	11	
		GPPs	17	
		GMPS	18	
		GPs	05	
NDE	PP BANGANGTE	APS	01	44
		SIPs	01	
		IPPs	01	
		IPS	02	
		GCPPs	00	

Division		Grade	Number	Total
		GCMs	03	20
		GCPs	04	
		GPPs	18	
		GMPs	08	
		GPs	06	
	PS BAZOU	IPPs	01	
		IPs	00	
		GCPPs	01	
		GCMs	02	
		GCPs	02	
		GPPs	08	
		GMPs	02	
		GPs	04	
		NOUN	PP FOUMBAN	
SIPs	00			
IPPs	02			
IPs	00			
GCPPs	01			
GCMs	03			
GCPs	09			
GPPs	11			
GMPs	09			
GPs	07			

Division		Grade	Number	Total
	PP MANTOUM	APs	01	26
		SIPs	00	
		IPPs	00	
		IPs	02	
		GCPPs	01	
		GCMPs	01	
		GCPs	00	
		GPPs	09	
		GMPs	09	
		GPs	03	
	PS FOUMBOT	SIPs	01	42
		IPPs	00	
		IPs	01	
		GCPPs	03	
		GCMPs	04	
		GCPs	06	
		GPPs	15	
		GMPs	05	
		GPs	05	
REGIONAL LEVEL	DELEGATION	AGPs	02	36
	REGIONAL	APPs	00	
		APs	04	
		SIPs	00	

Division	Grade	Number	Total
	IPPs	04	
	IPs	05	
	GCPPs	00	
	GCMPs	05	
	GCPs	05	
	GPPs	8	
	GMPs	04	
	GPs	00	
Total			545

Table10.2: The state of Prisons in the West Region as from 31 December 2022

Catego ries	SENTENCED						ACCUSED/APPELLANTS						GENE RAL TOTA L
	Prison	Hom mes	Fem mes	Mine urs	Etran gers	sécession niste	TOT AL	Hom mes	Fem mes	Mine urs	Etran gers	sécession nistes	
PC Bafous sam	338	7	15	1	21	382	651	25	39	2	43	760	1142
PP Bafang	121	1	3	-	-	125	85	2	7	-	-	94	219
PP Baham	149	-	-	-	-	149	-	-	-	-	-	-	149
PP Banga ngté	91	1	3	-	-	95	60	1	2	-	-	63	158
PP Dscha ng	164	2	3	-	-	169	151	7	9	-	-	167	336

PP Fouban	193	2	2	1	-	198	205	15	14	3	-	237	435
PP 1Mbouda	214	4	3	-	-	221	127	6	5	-	-	138	359
PP Mantoum	127	-	-	-	-	127	-	-	-	-	-	-	127
PS Bazou	26	-	-	-	-	26	-	-	-	-	-	-	26
PP Foubot	73	2	1	-	-	76	52	4	3	-	-	59	135
TOTAL	1496	19	30	2	21	1568	1331	60	79	5	43	1518	3086

Table 10.3: Number of Prisons in the West Region by Division and by Type in the Year 2021

Administrative District	2022		
	Central Prison	Main Prison	Production Prison
MIFI			
P C BAFOUSSAM	01		
BAMBOUTOS			
P P MBOUDA		01	
HAUT-NKAM			
P P BAFANG		01	
HAUTS-PLATEAUX			
P P BAHAM		01	
KOUNG-KHI			
		00	
MENOUA			
PP DSCHANG		01	
NDE			
PP BANGANGTE		01	
PS BAZOU			01
NOUN			
PP FOUMBAN		01	
PP MANTOUM			01

Source: Regional Delegation of Prison Administrative West_

CP = Central Prison

MP=Main Prison

SP= Secondary Prison

Table10.4: The state of Prison in the West Region as from 31 December 2022

Catégorie	Type					
	Men	Women	Minors	Foreigners	Total	Observation
Accused	1068	35	88	11	1202	
Sentenced	934	29	16	02	981	
Appellant	81	04	/	01	86	
Cassationaries	10	02	/	/	12	
C.A.V	34	02	/	/	36	
C.A.M	07	/	/	/	07	
Enforceable	127	/	/	/	127	
Administrative Grade	/	/	/	/	/	
Custody TM	/	/	/	/	/	
Defendants TM	120	01	01	/	122	
Accused TM	68	/	/	/	68	
Appellant TM	48	/	/	01	49	
Cessionist	60	/	/	/	60	
TOTAL	2557	73	105	15	2750	

Source : RD PA/West

Table 10.5 : Reception Capacity of Prisons in the Region and Effecting of Detainees by Prison as of 31 December 2022.

N°	PRISONS	RECEPTION CAPACITY	EFFECTIVE DETAINEES
01	PC BAFOUSSAM	600	1142
02	PP BAFANG	150	219
03	PP DSCHANG	200	336
04	PP BANGANGTE	200	158
05	PP FOUMBAN	250	435
06	PP MBOUDA	200	359
07	PP MANTOUM	500	127
08	PP BAHAM	300	149
09	PS FOUMBOT	250	135
10	PS BAZOU	150	26
		2800	3086

Source : RD PA/West

Table 10.6: Monitory Sheet of Prisons in the Region in 2022

PRISONS	EFFECTIVE DETAINEES	EFFECTIVE PERSONNELS	RATIO	RATE OF OCCUPATION
PC BAFOUSSAM	1142	143	1/8	190%
PP BAFANG	219	43	1/5	1463%
PP DSCHANG	336	62	1/5	168%
PP BANGANGTE	158	44	1/4	79%
PP FOUMBAN	435	43	1/10	174%
PP MBOUDA	359	48	1/7	179,5%
PP MANTOUM	127	26	1/5	25,4%

PP BAHAM	149	38	1/4	49,66%
PS FOUMBOT	135	42	1/3	54%
PS BAZOU	26	20	1/2	17,33%
TOTAUX	3086	545	1/6	110,21%

Source : RD PA/West

LAWYERS

Table10.7 : Number of Lawyers in the West Region be Division According to Gender

Division		2021	
		Masculine	Feminine
MIFI	Number of Lawyers	51	18
	Trainee Lawyers	0	1
BAMBOUTOS	Number of Lawyers	2	0
	Trainee Lawyers	0	0
HAUT-KAM	Number of Lawyers	1	0
	Trainee Lawyers	0	0
HAUT-PLATEAUX	Number of Lawyers	1	0
	Trainee Lawyers	0	0
KOUNG-KHI	Number of Lawyers	1	3
	Trainee Lawyers	0	0
MENOUA	Number of Lawyers	3	5

	Trainee Lawyers	0	0
NDE	Number of Lawyers	1	0
	Trainee Lawyers	0	0
NOUN	Number of Lawyers	3	1
	Trainee Lawyers	0	0
TOTAL		63	28

Table10.8: Number of Notaries by Division according to Type and gender from 2016 to 2018.

Division	Type	2016		2017		2018	
		Masculine	Femine	Masculine	Feminine	Masculine	Feminine
MIFI	Trainee Notaries	5	5	5	5	5	5
	Practicing Notaries	1	1	1	1	1	1
BAMBOUTOS	Trainee Notaries	0	0	0	0	0	0
	Practicing Notaries	0	0	0	0	0	0
HAUT-NKAM	Trainee Notaries	2	0	2	0	2	0
	Practicing Notaries	0	1	0	1	0	1
HAUTS-PLATEAUX	Trainee Notaries	0	0	0	0	0	0
	Practicing Notaries	0	0	0	0	0	0
KOUNG-KHI	Trainee Notaries	0	0	0	0	0	0
	Practicing Notaries	0	0	0	0	0	0
MENOUA	Trainee Notaries	0	2	0	2	0	2
	Practicing Notaries	0	1	0	1	0	1
NDE	Trainee Notaries	3	0	3	0	3	0
	Practicing Notaries	0	1	0	1	0	1
	Trainee Notaries	5	2	5	2	5	2

Division	Type	2016		2017		2018	
		Masculine	Femine	Masculine	Feminine	Masculine	Feminine
NOUN	Practicing Notaries	1	0	1	0	1	0
Total		17	13	17	13	17	13

Source: Regional Chambers of Notaries /West.

Table10.9 Number of Bailiffs by Department according to type and Gender from 2015 to 2018.

Division	Type	2015		2016		2017		2018	
		Masculine	Femine	Masculine	Femine	Masculine	Femine	Masculine	Femine
MIFI	Trainee Bailiffs	18	4	18	4	18	4	18	4
	Bailiffs in Charge	10	4	10	4	10	4	10	4
BAMBOU TOS	Trainee Bailiffs	5	0	5	0	5	0	5	0
	Bailiffs in Charge	7	1	7	1	7	1	7	1
HAUT-NKAM	Trainee Bailiffs	1	0	1	0	1	0	1	0
	Bailiffs in Charge	10	1	09	1	09	1	09	1

Division	Type	2015		2016		2017		2018	
		Masculine	Femine	Masculine	Femine	Masculine	Femine	Masculine	Femine
	ge								
HAUTS-PLATEAUX	Trainee Bailiffs	0	0	0	0	0	0	0	0
	Bailiffs in Charge	3	1	3	1	3	1	3	1
KOUNG-KHI	Trainee Bailiffs	1	0	0	0	0	0	0	0
	Bailiffs in Charge	1	2	1	2	1	2	1	2
MENOUA	Trainee Bailiffs	0	0	0	0	0	0	0	0
	Bailiffs in Charge	7	4	6	4	6	4	6	4
NDE	Trainee Bailiffs	0	0	4	2	4	2	4	2
	Bailiffs in Charge	5	2	4	2	4	2	4	2

Division	Type	2015		2016		2017		2018	
		Masculine	Femine	Masculine	Femine	Masculine	Femine	Masculine	Femine
NOUN	Trainee Bailiffs	8	2	8	2	8	2	8	2
	Bailiffs in Charge	14	2	14	2	14	2	14	2
TOTAL		90	23	90	25	90	25	90	25

Source: Regional Chambers of Bailiffs /West

Chapter 11 : CULTURE, TOURISM AND LEISURE

11.1 Presentation

Culture is one of the means of promoting and maintaining economic growth. In Cameroon and particularly in the West region, there are several types of artists: musicians, photographers, visual and graphic artists, poets, playwrights and actors, producers, directors and performers.

11.2 Methodology

The methodology used here consisted in collecting data from the services of the West regional Delegation of Arts and Culture. This was done by submitting a questionnaire which was subsequently filled in by officials of this structure.

11.3 Definitions

Culture: According to UNESCO, culture is a set of distinctive spiritual, material, intellectual and emotional features of society or a social group. It encompasses, in addition to art and literature, lifestyles, ways of living together, value systems, traditions and beliefs. (UNESCO 2001).

Museum: According to the International Council of Museums (ICOM, 2007), a museum is a "non-profit, permanent institution in the service of society and its development, open to the public, which acquires, conserves, researches, communicates and exhibits the tangible and intangible heritage of humanity and its environment for the purposes of education, study and enjoyment".

11.4 Sources of documentation

The information in this chapter is drawn from the reports of the West regional Delegation of Arts and Culture.

11.5 List of tables

TABLE11.1: SUMMARY OF ARTISTS FROM THE WEST REGION BY GENDER ACCORDING TO TYPE IN THE 2017.	309
TABLE11.2: MUSEUM STRUCTURES IN THE WEST BY TYPE IN THE 2017 AND 2018.....	309
TABLE11.3: NUMBER OF ARTISTIC VENUES BY DIVISION IN 2017 AND 2018.....	311
TABLE11.4 : SUMMARY OF ARTISTS FROM THE WEST REGION BY GENDER ACCORDING TO TYPE IN 2018 .	312
TABLE 11.5: EVOLUTION OF HOTEL CAPACITY BY CATEGORY IN THE WEST REGION (NUMBER OF ESTABLISHMENT)	312
TABLE 11.6: NUMBER OF TOURISM ESTABLISHMENT, AMUSEMENT PARK AND LEISURE PARK ACCOMMODATION ESTABLISHMENT BY DIVISION IN 2021.....	312
TABLE 11.7: INVENTORY OF TOURIST SITES BY DIVISION IN 2021.....	313
TABLE 11.8 : DISTRIBUTION OF ACCOMMODATION ESTABLISHMENTS BY CLASS AS WELL AS THE EVOLUTION OF THE ACCOMMODATION CAPACITY IN 2021.....	315
TABLE11.9: DISTRIBUTION OF CATERING ESTABLISHMENT BY CLASS IN 2021	316
TABLE11.10: MONTHLY ARRIVAL OF NON RESIDENTS	317
TABLE11.11: ARRIVALS OF RESIDENTS 2021	317
TABLE 11.12: THE EVOLUTION OF MONTHLY OCCUPANCY OF ROOMS BEDS IN 2021.....	318
TABLEAU 11.13 : EVOLUTION DES RECETTES MENSUELLES EN 2021 (CHAMBRES, BARS, RESTAURANTS ET AUTRES SERVICES).....	318
TABLE11.14: PROMOTION OF DOMESTIC TOURISM IN 2021	319
TABLE11.15: INVENTORY OF TOURIST SITES BY DIVISION IN 2022.....	320
TABLE 11.16: NUMBER OF TOURISM ESTABLISHMENT, ACCOMMODATION ESTABLISHMENT, ATTRACTIVE AND LEISURE PARKS BY DIVISION IN 2022.....	322
TABLE11.17: NUMBER OF ACCOMMODATION ESTABLISHMENTS AND BY TYPES IN 2022	323
TABLE11.18: NUMBER OF RESTAURANT ESTABLISHMENTS BY TYPE IN 2022	324
TABLE11.19: DISTRIBUTION OF HOTELS AND OTHER ACCOMMODATION ESTABLISHMENTS BY TYPE	325
TABLE11.20: DISTRIBUTION OF ACCOMMODATION ESTABLISHMENTS BY CLASSES AS WELL AS THE EVOLUTION OF HOSTING CAPACITY	326
TABLE11. 21: MONTHLY ARRIVALS OF NON RESIDENTS	328
TABLE11.22: ARRIVALS OF RESIDENTS 2022	328
TABLE 11. 23 : EVOLUTION DU TAUX D'OCCUPATION MENSUELS DES CHAMBRES ET DES LITS 2022.....	328
TABLE11. 24: EVOLUTION OF MONTHLY REVENUES (ROOMS, RESTAURANT AND OTHER SERVICES) IN 2022	329
TABLE 11.25: PROMOTION OF INTERNAL TOURISM	330
TABLE11.26: MINSEP PERSONNEL BY DIVISION ACCORDING TO SEX AND CATEGORY IN 2021 AND 2022	335

A) CULTURE

Table11.1: Summary of Artists from the West Region by Gender According to type in the 2017.

Artists	Masculine	Feminine	Total
Musicians	136	20	156
Photographers	48	0	48
Visual Artists and Graphic Designers	13	8	21
Poets, Playwrights and Actors	30	7	37
Performers	18	0	18
producers	2	0	2
Directors / interpreters	2	0	2

Source : RD-MINAC/WEST

Table11.2: Museum structures in the West by type in the 2017 and 2018

N° IN ORDER	NUMBER OF STRUCTURES	TYPES OF MUSEUM
01	MUSEUM OF CIVILISATION	COMMUNITY
02	PUBLIC MUSEUM OF DSCHANG	PUBLIC
03	CHIEF FOTO MUSEUM	COMMUNITY
04	CHIEF BALENG MUSEUM	COMMUNITY
05	CHIEF FONAKEUKEU MUSEUM	COMMUNITY
06	CHIEF FOREKE DSCHANG MUSEUM	COMMUNITY
07	CHIEF APOUH II MUSEUM	COMMUNITY
08	CHIEF FOSSONG WENTCHENG MUSEUM	COMMUNITY
09	CHIEF FONGO-NDENG MUSEUM	COMMUNITY

N° IN ORDER	NUMBER OF STRUCTURES	TYPES OF MUSEUM
10	CHIEF FOTETSA MUSEUM	COMMUNITY
11	CHIEF. BALEVENG MUSEUM	COMMUNITY
12	CHIEF FONGO-TONGO MUSEUM	COMMUNITY
13	CHIEF BANSOA MUSEUM	COMMUNITY
14	CHIEF BAFOU MUSEUM	COMMUNITY
15	LAMDJOU ETIENNE A FONGO-TONGO MUSEUM	PRIVATE
16	FAMILIAL FOUEFACK MUSEUM	PRIVATE
17	CHIEF BAFANG MUSEUM	COMMUNITY
18	CHIEF. BAGAM MUSEUM	COMMUNITY
19	CHEF BAMENDJINDA MUSEUM	COMMUNITY
20	BAMILEKE ARTS AND HISTORY OF BAMENDJOU	COMMUNITY
21	CHIEF BANDJOUN MUSEUM	COMMUNITY
22	CHIEF BAPA MUSEUM	COMMUNITY
23	CHIEF BAPI MUSEUM	COMMUNITY
24	CHIEF BALENG MUSEUM	COMMUNITY
25	CHIEF BANDJA MUSEUM	COMMUNITY
26	CHIEF BANGOJA MUSEUM	COMMUNITY
27	SUB- CHEF MBOUGANG IN BATIE MUSEUM	PRIVATE
28	ROYAL MUSEUM OF FOUMBAN	PRIVATE
29	BAMOUN ARTS AND TRADITIONAL MUSEUM	PUBLIC
30	ROYAL MUSEUM OF THE BAFOUSSAM CHIEFDOM	PRIVATE
31	CONTEMPORARY ART MUSEUM IN BANDJOUN	PRIVATE

N° IN ORDER	NUMBER OF STRUCTURES	TYPES OF MUSEUM
32	AFRICAN ART MUSEUM OF NKUTCHA- BATIE	PRIVATE

Source : RD-MINAC/West

Table11.3: Number of artistic venues by division in 2017 and 2018.

DIVISION	Chiefdom	Museum	Libraries	Galleries	Sites and monuments	Cinema halls	Medias	Snacks / bars	Total
Bamboutos	16	2	2	0	4	0	1	300	325
Haut-Nkam	43	1	2	0	11	1	4	400	462
Hauts-Plateaux	9	4	1	0	3	0	0	100	117
Koung-Khi	5	3	1	0	4	0	2	100	115
Menoua	22	16	2	7	17	3	4	300	371
Mifi	5	4	2	5	2	3	15	700	736
Nde	13	2	1	3	7	0	3	100	129
Noun	20	2	2	3	15	1	2	300	345

Source : RD-MINAC/WEST

Table11.4 : Summary of Artists from the West Region by Gender According to type in 2018

Artist	Masculine	Feminine	Total
Musicians	136	20	156
Photographers	48	0	48
Visual Artists and Graphic Designers	13	8	21
Potes, Playwrights and Actors	30	7	37
Performance	18	0	18
Producers	2	0	2
Interpreters	2	0	2

Source : RD-MINAC/WEST

B Tourism And Leisure

Table 11.5: Evolution of hotel capacity by category in the west region (Number of establishment)

Division	2020						2021					
	1 ÉTOILE	2 ÉTOILES	3 ÉTOILES	4 ÉTOILES	5 ÉTOILES	NON CLASSÉS	1 ÉTOILE	2 ÉTOILES	3 ÉTOILES	4 ÉTOILES	5 ÉTOILES	NON CLASSÉS
Mifi	52	18	4	0	0	14	52	18	4	0	0	14
Menoua	8	5	3	0	0	3	8	5	3	0	0	3
Ndé	2	4	1	0	0	4	2	4	1	0	0	4
Koung-Khi	9	2	0	0	0	0	9	2	0	0	0	0
Noun	10	3	0	0	0	6	10	3	0	0	0	6
Bamboutos	10	0	1	0	0	6	10	0	1	0	0	6
Hauts-	5	2	0	0	1	2	5	2	0	0	1	2
Haut-Nkam	3	7	1	1	0	3	3	7	1	1	0	3
region	90	41	10	1	1	38	90	41	10	1	1	38

Source : RD-MINTOUL/West

Table 11.6: Number of tourism establishment, Amusement Park and Leisure Park accommodation establishment by Division in 2021

Division	Nbr of tourism establishm	Nbr of accomodation establishm	Nbr of Amusement Parks	Nbr of leisure Parks	Leisure areas
MIFI	229	149	0	1	3
MENOUA	78	51	0	0	2
NDE	47	36	0	0	0

KOUNG-KHI	27	22	0	0	1
NOUN	120	74	0	0	1
MBAMBOUTOS	51	45	0	0	1
HAUTS-PLATEAUX	32	30	0	0	0
HAUT-MKAM	38	32	0	0	1
TOTAUX	623	439	0	1	09

Source : RD-MINTOUL/ West

Table 11.7: Inventory of Tourist Sites by Division in 2021

Nature of the site	DIVISION								RATE
	MIFI	MENOUA	NDE	KOUNG-KHI	NOUN	MBTOS	HAUTS-PLATEAUX	HAUT-MKAM	
Lake	4	4	0	1	8	0	0	0	17
Falls and waterfall	4	5	9	1	0	6	0	6	31
Mountains, cold and cliffs	0	2	1	2	4	2	1	3	15
Caves	2	4	3	0	0	2	1	2	14
Rocks	1	2	2	0	0	0	0	0	5
Monuments	1	1		0	0	0	0	0	2
Squares and banks	0	0	0	0	1	1	0	0	2
Crafts and market	0	2	0	0	1	0	0	0	3
Chiefdoms and sultants	3	4	2	2	10	1	2	0	24
Architectural	0	1	0	0	1	0	0	0	2
Dams	0	0	0	0	1	1	0	0	2
Ranches	0	0	0	0	0	1	0	0	1
Bridge	0		1	0	0	0	0	0	1
Plantations	0	2	1	2	1	0	0	0	6
Mining reserves	0	1	0	0	1	0	0	0	2
Camps	0	1	0	0	0	0	0	0	1
Climate centers	1	1	0	2	0	1	1	1	7
Parks and reserves		1							1
others	1	6	14	2	7		0	2	32
Foundations			1		2				3
Stone pots								1	1
Les sept pierres					1				1

Nature of the site	DIVISION								RATE
	MIFI	MENOUA	NDE	KOUNG-KHI	NOUN	MBTOS	HAUTS-PLATEAUX	HAUT-MKAM	
Totals	17	37	33	12	24	14	5	14	173

Source : RD-MINTOUL/West

Table 11.8 : Distribution of accommodation establishments by Class as well as the evolution of the accommodation capacity in 2021

DIVISION	CATEGORY																				Total establishment classified			Establishm unclassified			General Total			
	5*			4*				3*				2*				1*				Nbr of Ets	Rooms	Beds	Nbr of Ets	Rooms	Beds	Nbr of Ets	Rooms	Beds	sequels	
	Nbr of Ets	Rooms	Beds	Nbr of Ets	Rooms	Beds	sequels	Nbr of Ets	Rooms	Beds	sequels	Nbr of Ets	Rooms	Beds	sequels	Nbr of Ets	Rooms	Beds	sequels											
MIFI								4	20	21	1	1	45	47	2	5	83	85		74	15	15	1	14	14	88	16	16	3	
									9	3	0	8	8	0	2	2	9	4			06	42	4	3	7		49	84	2	
MENOUA								3	12	18		5	14	14		8	14	14		16	41	47	3	38	38	19	45	51		
									1	1			7	7			8	8			6	6					4	4		
NDE								1	32	32		4	88	88		2	66	66		7	18	18	4	56	56	11	24	24		
																					6	6					2	2		
KOUNG-KHI												2	92	92	2	9	12	15		11	22	25	0	0	0	11	22	25	2	
																	9	8			1	0					1	0		
NOUN												3	77	77		1	18	19		13	26	26	6	10	10	19	37	37		
																0	7	1			4	8		7	9		1	7		
MBAMBO UTOS								1	74	67		0	0	0	0	1	17	17	7	11	25	23	6	70	78	17	32	31	7	
																0	6	0			0	7					0	5		
HAUTS-	1	70	70									2	22	22		5	13	13		5	14	14	2	20	20	7	16	16		

DIVISION	CATEGORY																			Total establishment classified			Establishm unclassified			General Total			
	5*			4*				3*				2*				1*													
	Nbr of Ets	Rooms	Beds	Nbr of Ets	Rooms	Beds	sequels	Nbr of Ets	Rooms	Beds	sequels	Nbr of Ets	Rooms	Beds	sequels	Nbr of Ets	Rooms	Beds	sequels	Nbr of Ets	Rooms	Beds	Nbr of Ets	Rooms	Beds	Nbr of Ets	Rooms	Beds	sequels
PLATEAUX																1	1				6	6					6	6	
HAUT-MKAM				1	4	4	7	1	48	48		7	18	18		3	39	39		12	31	31	3	39	39	15	35	35	7
	1	7	7	1	4	4	7	1	48	54	1	4	10	10	2	9	17	17	7	16	33	33	3	47	48	18	37	39	4
		0	0		5	5		0	4	1	0	1	64	80	4	0	15	57		0	21	31	8	3	7	7	74	03	8

Source : RD-MINTOUL/West

Table11.9: Distribution of catering establishment by class in 2021

Categories	2 Fourchettes		1 Fourchette		Total Fourchettes	
Division	Number of Establishments	Number covered	Number of Establishments	Number covered	Number of Establishments	Number covered
MIFI	1	300	13	621	14	921
MENOUA	1	35	/	/	1	35

NDE	/	/	1	50	1	50
HAUT-MKAM	/	/	1	75	1	75
TOTAL	2	335	15	746	17	1081

Source : RD -MINTOUL/West

Table11.10: Monthly Arrival of non residents

MONTH	January	February	March	April	May	June	July	August	September	October	November	December	Totals
ARRIVALS	72	84	93	123	108	121	120	136	74	107	236	149	1423

Source: RD -MINTOUL/West

Table11.11: Arrivals of residents 2021

MONTH	January	February	March	April	May	June	July	August	September	October	November	December	Totals
DIVISION													
CAMEROONIANS	5320	4898	5388	5608	5147	6124	7019	6579	4832	4724	4830	5229	65698
FORIEGNERS	52	39	26	31	40	24	31	32	38	27	77	11	428
Totals	5372	4937	5414	5639	5187	6148	7050	6611	4870	4751	4907	5240	66126

Source : RD-MINTOUL/West

Table 11.12: The Evolution of Monthly occupancy of Rooms beds in 2021

Month	January	February	March	April	May	June	July	August	September	October	November	December
Number of rooms and beds	65970	72390	73530	90060	92430	90270	90930	88800	86190	82530	83100	85830
Number of Overnight stays	6085	5960	6793	6544	5982	7186	8342	7800	5770	5479	6034	6093
Rate of Monthly occupancy of rooms and bed in %	9,22	8,23	9,23	7,26	6,47	7,96	9,17	8,78	6,69	6,63	7,26	7,09

Source : RD-MINTOUL/West

Tableau 11.13 : Evolution des recettes mensuelles en 2021 (chambres, bars, restaurants et autres services)

Monthly Benefit	January	February	March	April	May	June	July	August	September	October	November	December	Totaux
Room Rental	92547411	78771930	96720514	91156974	86601800	101598769	101861278	113910685	94904200	101675440	111228500	110524305	959749001
Breakfast	8153750	7123000	8475875	7858730	8229480	9241339	7783800	14308249	8709925	10162400	99012000	10035544	90046548
Restaurant	12737595	14563870	15791652	16509240	16086541	17224756	20678941	18328225	15569562	21679345	20815311	20873920	169169727

Bar	1914998	15556223	17288584	16303049	14986656	20476468	15374802	18451107	11812155	18044500	11680615	20492035	150208542
Tel/fax	50000	0	88000	0	1000	0	0	124000	0	55000	0	0	318000
Laundry	650830	302233	395831	357088	317900	210700	146000	85000	179500	132300	877101	444150	2777382
Divers	6078500	5849300	6642700	6845400	7083122	7020872	8797000	6502500	4719100	699800	8085286	23659700	60238294
Gross Revenue	13936008 4	12216655 6	14540315 6	13903048 1	13330649 9	15577290 4	15464182 1	17170976 6	135894442	15874178 5	162588013	186029082	145602749 4
Dues and Taxes	14127822	12639217	14772530	13501434	14199692	15581699	14640633	17084352	13887179	16196190	16137737	16562082	146630748
Net reverted	12523226 2	10952733 9	13063062 6	12552904 7	11910680 7	14019120 5	14000118 8	15462541 4	122004264	14254559 5	146450276	169467572	130939374 7

Source : RD-MINTOUL/West

Table11.14: Promotion of Domestic Tourism in 2021

N°	ACTIVITIES CARRIED OUT AS PART OF INTERNAL PROMOTION
1	-Product of the western magazine in the progress by the structure << THE GUID>>.
2	-Technical support and Support for the GIOUT promoter for the Production of the Cities and Regions of Cameroon.
3	-Participation in all preparatory Meetings and Celebrations, Official parties and ceremonies Organized in the West Region. (National Youth Day on the 11 February, International Women's Day on the 8 of March).

N°	ACTIVITIES CARRIED OUT AS PART OF INTERNAL PROMOTION
4	-Organization of an excursion for the benefit of FOFANI students and technical support for the organization of the creativity fair for young People from High schools.
5	-Organization of an excursion for the benefit of Women towards the Bamboutos on the occasion of 8 March.
6	-Reception, support and accompaniment of cycletourists for their Hike in the Western Region called « Roads to Chiefdoms ». Reception
7	- technical Support and accompaniment of the Association of the Cameroonian Tourism Guides in the Organization of excursion for the benefit of the Best Menoua as part of the celebration of the 23 World Tourists Guides Day. -Etc.

Source : RD-MINTOUL/West

Table11.15: Inventory of Tourist sites by Division in 2022

Nature of the Site	DIVISION								TOTALS
	MIFI	MENOUA	NDE	KOUNG-KHI	NOUN	BAMBOUTOS	HAUTS-PLATEAUX	HAUT-NKAM	
Lake	04	04	0	01	08	1	0	0	17
Chutes et cascades	04	05	09	01	02	06	0	07	27
Monts et cols et	0	02	01	02	04	02	01	03	15

Nature of the Site	DIVISION								TOTALS
	MIFI	MENOUA	NDE	KOUNG-KHI	NOUN	BAMBOUTOS	HAUTS-PLATEAUX	HAUT-NKAM	
falaise									
Grottes	02	02	01	02	02	02	01		14
Rochers	01	02	02	0	01	0	01	0	07
Monuments	01	01	0	0	0	0	0	0	02
Plages et Berges	0	0	01	0	01	01	0	0	03
Artisanats et Marchés	0	02	0	0	01	0	0	0	03
Chefferies et sultanats	03	04	02	02	10	01	02	0	24
Vestiges architecturaux	0	01	0	0	01	0	0	0	02
Barrages	0	01	0	0	02	0	0	0	03
Ranchs	0	0	0	0	0	01	0	0	01

Nature of the Site	DIVISION								TOTALS
	MIFI	MENOUA	NDE	KOUNG-KHI	NOUN	BAMBOUTOS	HAUTS-PLATEAUX	HAUT-NKAM	
Ponts	0	0	01	0	01	0	0	01	03
Plantations	0	02	01	02	02	0	0	0	07
Reserves Forest	02	05	05	0	05	02	0	06	25
Mineral reserves	0	01	0	0	1	0	0	0	2
Camp	0	0	0	0	01	01			02
Climate Centers	1	1	0	2	0	1	1	1	07
Parks and reserves	0	1	0	0	1	0	0	0	02
Others	1	6	15	2	10		0	3	37
Totals	19	41	38	14	53	17	06	22	202

Source : RD-MINTOUL/West

Table 11.16: Number of Tourism establishment, Accommodation establishment, Attractive and Leisure Parks by Division in 2022

Division	Nber of Tourism establishment	Nber of Accommodation	Nber of Attraction Parks	Nber of leisure Parks	Leisure Areas
----------	-------------------------------	-----------------------	--------------------------	-----------------------	---------------

		establishment			
MIFI	229	149	0	1	3
MENOUA	78	51	0	0	2
NDE	47	36	0	0	0
KOUNG-KHI	27	22	0	0	1
NOUN	120	74	0	0	1
MBAMBOUTOS	51	45	0	0	1
HAUTS-PLATEAUX	32	30	0	0	0
HAUT-MKAM	38	32	0	0	1
TOTAUX	623	439	0	1	09

Source RD-MINTOUL/West

Table11.17: Number of accommodation establishments and by types in 2022

Division	Classified establishm	CATEGORIES					Unclassified establishm	ETS CLANDESTINS	TOTALS
		5*	4*	3*	2*	1*			
Mifi	82	0	0	5	22	55	14	62	158
Menoua	17	0	0	3	5	9	03	30	50
NDE	08	0	1	1	5	3	04	26	38
KOUNG-KHI	14	0	0	0	3	11	00	14	28
NOUN	21	0	0	0	03	17	04	54	79
BAMBOUTOS	15	0	0	1	1	13	06	32	53

Division	Classified establishm	CATEGORIES					Unclassified establishm	ETS CLANDESTINS	TOTALS
		5*	4*	3*	2*	1*			
HAUTS-PLATEAUX	11	1	0	1	3	6	0	25	36
HAUT-NKAM	15	0	1	2	7	4	03	17	35
TOTAUX	183	1	2	13	49	118	34	260	477

Source : RD-MINTOUL/West

Table11.18: Number of Restaurant establishments by type in 2022

Division	Classified establishm	CATEGORIES		Unclassified establishmt	Classified and unclassified establishm	ETS CLANDESTINS	TOTALS
		2 FOURCHETTES	1 FORCHETTE				
Mifi	10			-		19	29
Menoua	1			-		10	11
NDE	1					2	3
KOUNG-KHI	0			0		03	3
NOUN	1			-		25	26
BAMBOUTOS	0					04	04

Division	Classified establishm	CATEGORIES		Unclassified establishmt	Classified and un classified establishm	ETS CLANDESTINS	TOTALS
		2 FOURCHETTES	1 FORCHETTE				
HAUTS-PLATEAUX						0	0
HAUT-NKAM	0			0		04	04
TOTAUX	13			0		67	80

Source : RD-MINTOUL/West

Table11.19: Distribution of Hotels and other accommodation establishments by type

Division	HOTELS AND OTHER ACCOMMODATION ESTABLISHMENT												
	HOTELS								OTHER ACCOMMODATION ESTABLISHMENTS				
	5*	4*	3*	2*	1*	N.C	Clandestins	Totals	Appart. meublé	Motel	Relay	Auberge (INN)	Totals
Mifi			5	22	55	14	62	158	05	13	01	12	31
Menoua	0	0	3	5	9	03	30	50		5		9	14
NDE	0	0	2	5	3	04	26	38		5		2	07
KOUNG-KHI	0	0	0	3	11	00	14	28		3		2	05
NOUN	0	0	0	03	17	04	54	79	01	4		26	31

BAMBOUTOS	0	0	1	1	13	06	32	53		2		7	09
HAUTS-PLATEAUX	1	0	0	3	6	0	25	36				7	07
HAUT-NKAM	0	1	2	7	4	03	17	35		1		4	05
TOTAUX	1	1	13	49	118	34	260	476	06	33	01	69	109

Source :RD-MINTOUL/West

Table11.20: Distribution of accommodation Establishments by Classes as well as the Evolution of Hosting Capacity

DEPARTEMENTS	Categories																			Classified Establishment			Unclassified Establishment			General total						
	5*			4*				3*				2*				1*				Nb of Esta	Rooms	Beds	Nb of Esta	Rooms	Beds	Nb of Esta	Rooms	Beds	Nb of Esta	Rooms	Beds	Suites
	Nb of Esta	Rooms	Beds	Nb of Esta	C Rooms	Beds	Suites	Nb of Esta	Rooms	Beds	Suites	Nb of Esta	Rooms	Beds	suites	Nb of Esta	Rooms	Beds	suites													
MIFI								4	20	21	1	1	45	47	2	5	86	87		74	15	15	1	14	14	88	16	16	3			
								9	3	0		8	8	0	2	2	8	3		06	42	4	3	7		49	84	2				
MENOUA								3	12	18		5	14	14		8	14	14		16	41	47	3	38	38	19	45	51				
								1	1				7	7			8	8		6	6					4	4					
NDE								1	32	32		4	88	88		2	66	66		7	18	18	4	56	56	11	24	24				
																				6	6					2	2					
KOUNG-KHI												2	92	92	2	9	12	15		11	22	25	0	0	0	11	22	25	2			
																9	8															

DEPARTEMENTS	Categories																		Classified Establishment			Unclassified Establishment			General total							
	5*			4*				3*				2*				1*			Nb of Esta	Rooms	Beds	Nb of Esta	Rooms	Beds	Nb of Esta	Rooms	Beds	Suites	Nb of Esta	Rooms	Beds	Suites
	Nb of Esta	Rooms	Beds	Nb of Esta	C Rooms	Beds	Suites	Nb of Esta	Rooms	Beds	Suites	Nb of Esta	Rooms	Beds	suites	Nb of Esta	Rooms	Beds														
																			1	0						1	0					
NOUN											3	77	77		1	18	19		13	26	26	6	10	10	19	37	37					
MBAMBOTOS								1	74	67		0	0	0	0	1	17	17	7	11	25	23	6	70	78	17	32	31	7			
HAUTS-PLATEAUX	1	70	70								2	22	22		5	13	13		5	14	14	2	20	20	7	16	16					
HAUT-MKAM				1	4	4	7	1	48	48		7	18	18		3	39	39		12	31	31	3	39	39	15	35	35	7			
	1	70	70	1	45	45	7	10	484	541	10	41	1064	1080	24	90	1715	1757	7	160	3321	3331	38	473	487	187	3774	3903	48			

Source RD-MINTOUL West

Table 11. 21: Monthly Arrivals of Non Residents

MONTH	January	February	Mach	April	May	June	July	August	September	October	November	december	Totals
ARRIVALS	150	114	156	102	149	102	176	307	129	237	320	105	2047

Source : RD-MINTOUL/West

Table 11.22: Arrivals of residents 2022

MONTHLY DEPARTMENT	January	February	Mach	Avril	Mai	June	July	August	September	October	November	december	Totals
Totals	6770	7300	6752	5383	7014	5383	7538	8453	5522	6715	6859	4851	78540

Source : RD-MINTOUL/West

Table 11. 23 : Evolution du taux d'occupation mensuels des chambres et des lits 2022

MONTH	January	February	Mach	April	May	June	July	August	September	October	November	december
Nber of Rooms/Beds	3545	3633	3791	3476	3832	2809	4141	4120	3774	4254	3950	3695
Nber of Nights	8515	5757	6728	7208	7956	6344	7822	7884	4847	7994	8062	5528
Occupation Rate of Rooms/Beds (%)	6,35%	4,74%	5,13%	6,45%	6,2%	6,5%	5,5%	5,6%	3,7%	5,4%	6%	4,1%

Source : RD-MINTOUL/West

Table11. 24: Evolution of Monthly Revenues (Rooms, Restaurant and other Services) in 2022

Monthl y Services	January	February	Mach	April	May	June	July	August	Septemb er	Octobe r	Novemb er	Decemb er	Totals
Room rental	2097952 72	1103381 00	1041182 67	1144529 00	1147802 00	9740975 9	1228425 98	1224903 09	7542368 4	7699666 2	13118316 5	10206464 8	13818955 64
Breakfas t	1581520 0	8784400	9070885	9973700	1154576 0	9619600	1314480 0	1092915 0	7959800	5121105 0	11481900	10751150	17028739 5
Restaura nt	3250119 4	1959653 5	2217063 4	2341676 6	2573137 5	2068923 1	2722968 1	1863364 8	1318750 6	1625244 9	31116003	21169266	27169428 8
Bar	2051171 4	1826069 0	1989432 9	1344079 2	1996565 1	1818204 5	1906533 9	2011686 3	8192520	3193529 2	23191163	18882810	23163920 8
Tel/fax	0	0	0	00	00	00	4500	30120	0	2604658	70000	85600	2794878
Laundry	632000	584500	420000	316500	326900	222500	659000	600500	313000	489500	543500	279000	5386900
Divers	1733982 5	5488400	7096393	4977900	6152900	6475240	7586700	6609100	3785000	8487700	9315700	7905286	91220144
Gross Revenue s	2965952 05	1630526 25	1625645 08	1665785 58	1785027 86	1526363 75	1905308 18	1796876 90	1088615 10	1879773 11	20690143 1	16113776 0	21550265 77
Taxes	3273416 6	1861938 3	1934210 0	1812932 9	1693654 8	1820197 7	2173269 2	1320011 0	1426488 3	2058549 8	24161268	19009696	23691765 0

Month y Services	January	February	Mach	April	May	June	July	August	Septemb er	Octobe r	Novemb er	Decemb er	Totals
Net Revenue	2638610 39	1444332 42	1432224 08	1484492 29	1615662 39	1344343 99	1687981 26	1664875 80	9459662 8	1673918 14	18274016 4	14212806 4	19181089 32

Source :RD -MINTOUL/West

Table 11.25: Promotion of Internal Tourism

N°	ACTIVITIES CARRIED OUT AS PART OF THE INTERNAL PROMOTION
1	- Production of the magazine and leaflets by the Regional Delegate of Tourism and Leisure West in Partnership with the CUB financed by MINTOUL as part of the CAN TOTAL ENERGY 2021.
2	Organization of an excursion in Partnership with DRPROFF as part of IWD (International <i>Women's Day</i>) <i>towards the Hauts -Plateaux more Precisely Tagidor Garden.</i> <i>*50Women took Part</i>
3	Supporting and facilitation of the excursion organization by DDTL for the benefits of Women in Bamboutos towards the Hauts-Plateaux for the Holy days visit in the village (Tagidor Garden)
4	Supporting and facilitation of the excursion of student cooperative of the Bilingual High of Bafoussam towards the Tagidor Garden Hotel in the Hauts- Plateaux
5	Census of Cultural Festivals and production of the directory of said festivals.

N°	ACTIVITIES CARRIED OUT AS PART OF THE INTERNAL PROMOTION
6	Updating the calendar of Cultural Festivals in the Region
7	<p>Technical support to the students of Universities and Institutes as part of their Tourism Sector.</p> <p><i>*Informations relating to Tourism made available for them. au Tourisme mise à leur disposition.</i></p>
8	<p>-Supporting Squeak Africa Mode in its activities.</p> <p>- DRTLO participation in the Squeak Trophy presentation Ceremony</p>
9	<p>Organization of the DDTL relating to the theme of the 43^{ème} édition of the JMT</p> <p><i>*Notification of DDTL relating to the theme of the 4th edition of the JMT.</i></p> <p><i>*Organisation of the preparatory meetings</i></p> <p><i>*Selection of activities</i></p> <p><i>*Updating the activities program.</i></p> <p><i>* Media Sensibilisation.</i></p>

N°	ACTIVITIES CARRIED OUT AS PART OF THE INTERNAL PROMOTION
	<p><i>* Optimal organization and celebration bin the Region..</i></p> <p><i>*Detailed illustrated report produced and transmitted to the different Hierarchies</i></p>

Source : RD-MINTOUL/West

CHAPTER 12: YOUTH AND SPORT

12.1 Presentation

MINJEC

Between 2012 and 2015, the number of staff at the West regional Delegation of the Ministry of Youth and Civic Education (MINJEC-WEST) increased from 130 civil servants and state employees, including 37 women, to 237 staff, including 88 women. This number was 220 civil servants and state employees including 82 women (in 2013) while in 2014 it was 253 including 89 women.

In 2016, the West regional Delegate of Youth Affairs and Civic Education had 262 civil servants and state employees, including 102 women.

MINSEP

The data on sport is only related to the Upper-Nkam, Bamboutos, Upper-plateaus, Koung-khi and Noun divisions. Upper-Nkam has 330 licence holders, 24 team managers, 24 referees, 34 playgrounds and 13 affiliated clubs in 21 disciplines. Bamboutos has 306 licence holders, 24 team managers, 24 referees, 21 playgrounds and 19 affiliated clubs in 20 disciplines. The Upper-Plateaus has 248 licence holders, 13 team managers, 15 referees, 4 playgrounds and 17 affiliated clubs in 20 disciplines. Koung-khi has no licensees, only 2 team managers and 2 referees, one playground and 4 affiliated clubs for a total of 21 disciplines and Noun has 298 licensees, 14 team managers, 17 referees, 06 playgrounds and 11 affiliated for a total of 20 disciplines. For the years 2016 and 2017, the sports data were collected from all divisions except Upper-Nkam. Thus, MIFI has the highest figures, as follows: 13 playgrounds, 18 affiliated clubs, 366 license holders, 114 team managers, 70 referees for a total of 20 disciplines.

12.2 Methodology

The data in this chapter was collected from databases provided by the MINJEC Regional Delegation and MINSEP.

12.3 Sources of documentation

The data in this chapter was collected from work reports and files provided by the MINJEC and the MINSEP Regional Delegations.

12.4 List of tables

TABLE12.1: MINSEP PERSONNEL BY DIVISION ACCORDING TO SEX AND CATEGORY IN 2021 AND 2022	335
TABLE12.2 : NUMBER OF LICENSEES, COACHES AND REFEREES BY DISCIPLINE AND BY GENDER ACCORDING TO THE NUMBER OF PLAYING AREAS (PLAYING GROUND) AND AFFILIATED CLUBS IN THE HAUT-NKAM DIVISION IN 2021 AND 2022.....	336
TABLE12.3 NUMBER OF LICENSEES, COACHES AND REFEREES BY DISCIPLINE AND BY GENDER ACCORDING TO THE NUMBER OF PLAYING AREAS (PLAYING GROUND) AND AFFILIATED CLUBS IN THE BAMBOUTOS DIVISION IN 2021 AND 2022	336
TABLE12.4 :3 NUMBER OF LICENSEES, COACHES AND REFEREES BY DISCIPLINE AND BY GENDER ACCORDING TO THE NUMBER OF PLAYING AREAS (PLAYING GROUND) AND AFFILIATED CLUBS IN THE HAUT-PLATEAUX DIVISION IN 2021 AND 2022	337
TABLE12.5 : NUMBER OF LICENSEES, COACHES AND REFEREES BY DISCIPLINE AND BY GENDER ACCORDING TO THE NUMBER OF PLAYING AREAS (PLAYING GROUND) AND AFFILIATED CLUBS IN THE KOUNG-KHI DIVISION IN 2021 AND 2022	338
TABLE12.6: NUMBER OF LICENSEES, COACHES AND REFEREES BY DISCIPLINE AND BY GENDER ACCORDING TO THE NUMBER OF PLAYING AREAS (PLAYING GROUND) AND AFFILIATED CLUBS IN THE NOUN DIVISION IN 2021 AND 2022	339
TABLE12.7: NUMBER OF LICENSEES, COACHES AND REFEREES BY DISCIPLINE AND BY GENDER ACCORDING TO THE NUMBER OF PLAYING AREAS (PLAYING GROUND) AND AFFILIATED CLUBS IN THE NDE DIVISION IN 2021 AND 2022.	339
TABLE12.8: NUMBER OF LICENSEES, COACHES AND REFEREES BY DISCIPLINE AND BY GENDER ACCORDING TO THE NUMBER OF PLAYING AREAS (PLAYING GROUND) AND AFFILIATED CLUBS IN THE MIFI DIVISION IN 2021 AND 2022.	341
TABLE12.9 : NUMBER OF LICENSEES, COACHES AND REFEREES BY DISCIPLINE AND BY GENDER ACCORDING TO THE NUMBER OF PLAYING AREAS (PLAYING GROUND) AND AFFILIATED CLUBS IN THE MENOUA DIVISION IN 2021 AND 2022.	342
TABLE12.10: INFRASTRUCTURES SPORTIVE DISCIPLINE IN THE WEST REGION 2022	342
TABLE12.10: SUMMARY OF MEMBERS TRAINED IN MULTI-FUNCTIONAL YOUTH PROMOTION CENTERS	344

Table12.1: MINSEP personnel by division according to sex and category in 2021 and 2022

YEAR	DEPARTMENT	SEX		CIVIL SERVANT							PUBLIC AGENT		
		F	G	PEPS	PAEPS	MPEPS	MEPS	MAEPS	IEG	ITTI	CCA	ACSA	ACL
2021	Regional Delegation	03	10	06	02	02	00	00	00	00	01	01	01
	Bafoussam Omnisport stadium	12	14	06	01	09	09	01	00	01	01	00	00
	Bamendzi stadium	01	08	04	03	01	01	00	00	00	00	00	00
	Toket omnisport stadium	00	02	02	00	00	00	00	00	00	00	00	00
	Mbouda stadium	01	02	00	00	02	01	00	00	00	00	00	00
	Bandjoun stadium	01	02	01	00	01	00	00	00	00	01	00	00
	Bangangte stadium	01	00	01	00	00	00	00	00	00	00	00	00
	Bafang stadium	00	01	00	00	00	01	00	00	00	00	00	00
	CENAJES of Dschang	02	20	18	01	01	01				01		
	Bamboutos	05	05	02	00	06	01	00	00	00	00	01	00
	Haut Nkam	02	18	03	02	08	07	00	00	00	00	00	00
	Hauts- Plateaux	02	05	01	00	04	02	00	00	00	00	00	00
	Koung-Khi	05	09	01	02	04	07	00	00	00	00	00	00
	Menoua	10	14	02	02	12	07	00	00	00	00	01	00
	Mifi	14	16	02 + 1 CPJA	03	09	14	00	01	00	00	00	00
	Ndé	03	08	02	00	07	02	00	00	00	00	00	00
	Noun	03	15	06	00	07	05	00	00	00	00	00	00
TOTAL	65	149		57	16	71	58	01	00	01	04	03	01

G: Feminine; B: Masculine; PEST: Physical Education and Sport Teacher.; ATPES: Assistant Teacher of Physical Education and Sport Teacher.; SPEST: Senior Physical Education and Sport Teacher.;STPS: Senior Teacher for Physic and Sports; Senior Assistants Teacher. d'Education Physique et Sportive; IEG: Instituteur de l'Enseignement Général; ITTI: Ingénieur des Travaux des Techniques Industrielles; CCA: Cadre Contractuel d'Administration; ACSA: Agent Contractuel des Services Administratifs; ACL: Agent Courier et Liaison ; CPJA : Conseiller Principal de la Jeunesse et d'Animation

Table12.2 : Number of Licensees, Coaches and Referees by discipline and by gender according to the number of playing Areas (playing ground) and affiliated Clubs in the Haut-Nkam division in 2021 and 2022

N°	DESIGNATIONS DISCIPLINES	Number of playing areas per Discipline	Number of affiliated clubs per Discipline	Number of Licensees per Discipline and by gender		Number of Coaches by discipline and gender		Number of referees by discipline and gender	
				B	G	B	G	B	G
01	Athletics	00	00	00	00				
02	Basket-ball	01	00	60	00				
03	Boxing	00	00	00	00				
04	Cycling	00	00	00	00				
05	Weightlifting	00	00	00	00				
06	Judo	01	00	45	00				
07	Karate	00	00	00	00				
08	Kick-boxing	00	00	00	00				
09	Wrestling	00	00	00	00				
10	Nanbudo	00	00	00	00				
11	Sport for the visually impaired	00	00	00	00				
12	Sports for the Deaf	00	00	00	00				
13	Taekwendo	00	00	00	00				
14	Tennis	01	00	00	00				
15	Table tennis	00	00	00	00				
16	Football	04	06	190	00				
17	Handball	02	00	00	00				
18	Volley-ball	00	01	75	00				
19	Sport for all	00	00	00	00				
20	Gymnastics	00	00	00	00				
21	Rugby	00	00	00	00				
	TOTAL	09	07	370	00				

Source : RD-MINSEP/West

Table12.3 Number of Licensees, Coaches and Referees by discipline and by gender according to the number of playing Areas (playing ground) and affiliated Clubs in the Bamboutos division in 2021 and 2022

N°	DESIGNATIONS DISCIPLINES	Number of playing areas per Discipline	Number of affiliated clubs per Discipline	Number of Licensees per Discipline and by gender		Number of Coaches by discipline and gender		Number of referees by discipline and gender	
				B	G	B	G	B	G
01	Athletics	00	00	00	00	00	00	00	00
02	Basket-ball	01	00	00	00	00	00	00	00

03	Boxing	00	00	00	00	00	00	00	00
04	Cycling	00	00	00	00	00	00	00	00
05	Weightlifting	00	00	00	00	00	00	00	00
06	Judo	01	01	09	06	02	01	02	01
07	Karate	00	00	00	00	00	00	00	00
08	Kick-boxing	00	00	00	00	00	00	00	00
09	Wrestling	00	01	12	03	02	01	02	01
10	Nanbudo	00	00	00	00	00	00	00	00
11	Sport for the visually impaired	00	00	00	00	00	00	00	00
12	Sports for the Deaf	00	00	00	00	00	00	00	00
13	Taekwendo	00	00	00	00	00	00	00	00
14	Tennis	01	00	00	00	00	00	00	00
15	Table tennis	00	00	00	00	00	00	00	00
16	Football	05	07	146	00	24	00	15	03
17	Handball	02	01	10	10	03	01	06	00
18	Volley-ball	01	00	00	00	00	00	00	00
19	Sport for all	00	00	00	00	06	00	00	00
20	Gymnastics	01	00	00	00	00	00	00	00
TOTAL		12	10	177	19	36	03	25	05

Source : RD-MINSEP/West

Table12.4 :3 Number of Licensees, Coaches and Referees by discipline and by gender according to the number of playing Areas (playing ground) and affiliated Clubs in the Haut-Plateaux division in 2021 and 2022

N°	DESIGNATIONS DISCIPLINES	Number of playing areas per Discipline	Number of affiliated clubs per Discipline	Number of Licensees per Discipline and by gender		Number of Coaches by discipline and gender		Number of referees by discipline and gender	
				B	G	B	G	B	G
01	Athletics	00	00	00	00	00	00	00	00
02	Basket-ball	01	00	00	00	00	00	00	00
03	Boxing	01	00	00	00	00	00	00	00
04	Cycling	00	00	00	00	00	00	00	00
05	Weightlifting	00	00	00	00	00	00	00	00
06	Judo	00	00	00	00	00	00	00	00
07	Karate	00	00	00	00	00	00	00	00
08	Kick-boxing	00	00	00	00	00	00	00	00
09	Wrestling	00	00	00	00	00	00	00	00
10	Nanbudo	00	00	00	00	00	00	00	00
11	Sport for the visually impaired	00	00	00	00	00	00	00	00
12	Sports for the Deaf	00	00	00	00	00	00	00	00

13	Taekwendo	00	00	00	00	00	00	00	00
14	Tennis	01	00	00	00	00	00	00	00
15	Table tennis	00	00	00	00	00	00	00	00
16	Football	03	02	40	00	06	01	05	00
17	Handball	02	00	00	00	02	00	02	00
18	Volley-ball	02	01	15	10	02	00	03	00
19	Sport for all	00	00	00	00	03	00	00	00
20	Gymnastics	01	00	00	00	00	00	00	00
TOTAL		11	03	55	10	13	01	10	00

Source : RD-MINSEP/West

Table12.5 : Number of Licensees, Coaches and Referees by discipline and by gender according to the number of playing Areas (playing ground) and affiliated Clubs in the koug-Khi division in 2021 and 2022

N°	DESIGNATIONS DISCIPLINES	Number of playing areas per Discipline	Number of affiliated clubs per Discipline	Number of Licensees per Discipline and by gender		Number of Coaches by discipline and gender		Number of referees by discipline and gender	
				B	G	B	G	B	G
01	Athletics	01	00	00	00	00	00	00	00
02	Basket-ball	00	00	00	00	00	00	00	00
03	Boxing	00	00	00	00	00	00	00	00
04	Cycling	00	00	00	00	00	00	00	00
05	Weightlifting	00	00	00	00	00	00	00	00
06	Judo	00	00	00	00	00	00	00	00
07	Karate	00	01	09	06	01	00	00	00
08	Kick-boxing	00	00	00	00	00	00	00	00
09	Wrestling	00	00	00	00	00	00	00	00
10	Nanbudo	00	00	00	00	00	00	00	00
11	Sport for the visually impaired	00	00	00	00	00	00	00	00
12	Sports for the Deaf	00	00	00	00	00	00	00	00
13	Taekwendo	00	00	00	00	00	00	00	00
14	Tennis	00	00	00	00	00	00	00	00
15	Table tennis	00	00	00	00	00	00	00	00
16	Football	03	09	169	00	09	00	02	00
17	Handball	00	00	00	00	00	00	00	00
18	Volley-ball	00	00	00	00	00	00	00	00
19	Sport for all	00	03	102	60	04	00	00	00
20	Gymnastics	00	00	00	00	00	00	00	00
21	Rugby	00	00	00	00	00	00	00	00
TOTAL		03	13	280	66	14	00	02	00

Source : RD-MINSEP/West

Table12.6: Number of Licensees, Coaches and Referees by discipline and by gender according to the number of playing Areas (playing ground) and affiliated Clubs in the Noun division in 2021 and 2022

N°	DESIGNATIONS DISCIPLINES	Number of playing areas per Discipline	Number of affiliated clubs per Discipline	Number of Licensees per Discipline and by gender		Number of Coaches by discipline and gender		Number of referees by discipline and gender	
				B	G	B	G	B	G
01	Athletics	00	00	00	00	00	00	00	00
02	Basket-ball	00	00	00	00	00	00	00	00
03	Boxing	00	00	00	00	00	00	00	00
04	Cycling	00	00	00	00	00	00	00	00
05	Weightlifting	00	00	00	00	00	00	00	00
06	Judo	00	00	00	00	00	00	00	00
07	Karate	00	00	00	00	00	00	00	00
08	Kick-boxing	00	00	00	00	00	00	00	00
09	Wrestling	00	00	00	00	00	00	00	00
10	Nanbudo	00	00	00	00	00	00	00	00
11	Sport for the visually impaired	00	00	00	00	00	00	00	00
12	Sports for the Deaf	00	00	00	00	00	00	00	00
13	Taekwendo	00	00	00	00	00	00	00	00
14	Tennis	00	00	00	00	00	00	00	00
15	Table tennis	00	00	00	00	00	00	00	00
16	Football	04	05	111	00	28	00	08	00
17	Handball	00	01	03	12	01	00	02	00
18	Volley-ball	01	01	20	00	02	00	05	00
19	Sport for all	00	01	06	09	00	00	00	00
20	Gymnastics	00	00	00	00	00	00	00	00
TOTAL		05	07	140	19	31	00	15	00

Source : RD-MINSEP/West

Table12.7: Number of Licensees, Coaches and Referees by discipline and by gender according to the number of playing Areas (playing ground) and affiliated Clubs in the Nde division in 2021 and 2022.

N°	DESIGNATIONS DISCIPLINES	Number of playing areas per Discipline	Number of affiliated clubs per Discipline	Number of Licensees per Discipline and by gender		Number of Coaches by discipline and gender		Number of referees by discipline and gender	
				B	G	B	G	B	G
01	Athletics	00	02	10	10	02	01	00	00
02	Basket-ball	03	02	40	40	03	00	02	01
03	Boxing	00	00	00	00	00	00	00	00

04	Cycling	00	00	00	00	00	00	00	00
05	Weightlifting	00	00	00	00	00	00	00	00
06	Judo	00	00	00	00	00	00	00	00
07	Karate	00	00	00	00	00	00	00	00
08	Kick-boxing	00	00	00	00	00	00	00	00
09	Wrestling	00	00	00	00	00	00	00	00
10	Nanbudo	00	00	00	00	00	00	00	00
11	Sport for the visually impaired	00	00	00	00	00	00	00	00
12	Sports for the Deaf	00	00	00	00	00	00	00	00
13	Taekwondo	00	00	00	00	00	00	00	00
14	Tennis	01	00	00	00	00	00	00	00
15	Table tennis	00	00	00	00	00	00	00	00
16	Football	01	04	100	00	10	00	06	02
17	Handball	01	02	20	25	02	00	02	00
18	Volley-ball	04	01	10	10	01	00	01	00
19	Sport for all	00	01	06	09	00	00	00	00
20	Gymnastics	00	00	00	00	00	00	00	00
TOTAL		10	13	176	94	18	01	11	03

Source : RD-MINSEP/West

Table12.8: Number of Licensees, Coaches and Referees by discipline and by gender according to the number of playing Areas (playing ground) and affiliated Clubs in the Mifi division in 2021 and 2022.

N°	DESIGNATIONS DISCIPLINES	Number of playing areas per Discipline	Number of affiliated clubs per Discipline	Number of Licensees per Discipline and by gender		Number of Coaches by discipline and gender		Number of referees by discipline and gender	
				B	G	B	G	B	G
01	Athletics	03	00	36	15	08	02	13	01
02	Basket-ball	02	05	20	10	07	01	05	03
03	Boxing	00	00	00	00	00	00	00	00
04	Cycling	00	00	00	00	00	00	00	00
05	Weightlifting	00	00	00	00	00	00	00	00
06	Judo	00	10	60	40	00	00	00	00
07	Karate	00	00	00	00	00	00	00	00
08	Kick-boxing	00	00	00	00	00	00	00	00
09	Wrestling	00	00	00	00	00	00	00	00
10	Nanbudo	00	00	00	00	00	00	00	00
11	Sport for the visually impaired	00	00	00	00	00	00	00	00
12	Sports for the Deaf	00	00	00	00	00	00	00	00
13	Taekwendo	00	00	00	00	00	00	00	00
14	Tennis	03	02	35	00	04	00	08	00
15	Table tennis	00	00	00	00	00	00	00	00
16	Football	04	12	180	96	81	00	18	02
17	Handball	01	06	20	40	03	00	06	03
18	Volley-ball	02	09	100	80	05	03	06	05
19	Sport for all	00	43	1300	1200	00	00	00	00
20	Gymnastics	00	00	00	00	00	00	00	00
21	Athletics	00	03	22	23	?	?	?	?
TOTAL		15	90	1773	1504	108	06	56	14

Source : RD-MINSEP/West

Table12.9 : Number of Licensees, Coaches and Referees by discipline and by gender according to the number of playing Areas (playing ground) and affiliated Clubs in the Menoua division in 2021 and 2022.

N°	DESIGNATIONS DISCIPLINES	Number of playing areas per Discipline	Number of affiliated clubs per Discipline	Number of Licensees per Discipline and by gender		Number of Coaches by discipline and gender		Number of referees by discipline and gender	
				B	G	B	G	B	G
01	Athletics	02	00	00	00	00	00	00	00
02	Basket-ball	03	00	00	00	00	00	00	00
03	Boxing	00	00	00	00	00	00	00	00
04	Cycling	00	00	00	00	00	00	00	00
05	Weightlifting	00	00	00	00	00	00	00	00
06	Judo	00	00	00	00	00	00	00	00
07	Karate	00	00	00	00	00	00	00	00
08	Kick-boxing	00	00	00	00	00	00	00	00
09	Wrestling	00	00	00	00	00	00	00	00
10	Nanbudo	00	00	00	00	00	00	00	00
11	Sport for the visually impaired	00	00	00	00	00	00	00	00
12	Sports for the Deaf	00	00	00	00	00	00	00	00
13	Taekwendo	00	00	00	00	00	00	00	00
14	Tennis	02	00	00	00	00	00	00	00
15	Table tennis	00	00	00	00	00	00	00	00
16	Football	06	06	?	00	06	00	18	02
17	Handball	07	00	00	00	00	00	00	00
18	Volley-ball	05	00	00	00	00	00	00	00
19	Sport for all	00	00	00	00	07	01	00	00
20	Gymnastics	00	00	00	00	00	00	00	00
TOTAL		21	06	00	00	13	01	18	02

Source : RD-MINSEP/West

Table12.10: Infrastructures sportive discipline in the West Region 2022

N°	DISCIPLINES	Summary of the number of infrastructures in the West region				Observations
		Public	Private	Total		
1	Footba II	27	36	63	* 1 omnisport stadium in good condition * 1 Annex Land at this Stadium completed *3 Stadiums whose rehabilitations have been completed (Bamendzi, Mbouda, Bandjoun) * 1 Land nearing Completion (Bangou-Tagidor) *2 Rehabilitation	Les autres nécessitent des travaux

					stadiums nearing (Ticket et Bafang) *1 Whose work has been stopped (Bangangte)
2	Basket ball	12	01	13	Mostly require repair work
3	Handball	15	09	24	
4	Volleyball	17	13	30	
5	Tennis	07	01	11	
6	Table Tennis	03	04	07	
7	Athletics	05	00	05	
8	Gymnastics	03	00	03	
9	Judo	02	02	04	
10	Karate	02	00	02	
11	Wrestling	00	02	02	
12	Canoë-kayac	01	00	01	
13	Natation	01	02	03	
14	Badminton	01	01	02	
15	Danses sportives et assimilées	02	08	04	

Source : RD-MINSEP/West

Table 12.10: Summary of members trained in Multi-functional youth promotion centers

N°	CMPJ	ACTIVITES	EFFECTIVE MEMBERS			OUT WITH CERTIFICATE			LEVEL OF STUDY				MEMBERS		SUPERVISORS		OBSERVATIONS
			F	G	T	F	G	T	P	Sec.	Sup.	Others	F	G	MINJEC	ASSOCIATES	
1	REGIONAL	Educational talks	13	22	35	0	00	00	√				00	00	13	04	
		Works of community interest	24	37	61	0	00	00	√	√	√		00	00	13	06	
		Civic and social training	18	29	47	0	00	00	√	√	√		00	00	13	03	
TOTAL			55	88	143	0	0	0				00	00	39	13		
2	CMPJ DEP DE BAMBOU TOS	Support for Civic Education	14	9	23				6	15	2				3		
		<i>Activities related to AIDS</i>	26	21	47					40	7				3		
		Sports Entertainment	25	141	166				5	97	16				2		
								3									

		Educational talks	60	30	90					83	7		2	0	3		
		Entrepreneurship	6	5	11	6	5	11	2	8	1				1	3	
		SEO													2		
TOTAL			131	220	337	6	5	11	6	243	33		02	00	14	3	
3	CMPJ D'ARR DE BABADJO U	General works of community interest	20	35	55	0	0	0	2	35	00	00	00	00	02	02	//
		Educational talks	40	55	95	0	0	0	3	65	00	00	02	00	02	01	//
		Socio-cultural entertainment	05	04	09	0	0	0	0	09	00	00	00	00	02	02	//
4	CMPJ D'ARR DE BATCHA M	Agro livestock farming	02	01	03	0	0	0	0	02					01	00	
		Capacity Building	03	02	05	0	0	0		05					02	00	
		Preparation for competitive	02	03	05	0	0	0		03	02				01	00	

		exams															
		Office for secretarial work	01	01	02	0	0	0	02			01	01	01	00	Lack of personnels trained in computer	
		Wood carving	00	06	06	0	0	0	0 / 6	/	/	/	/	/	01		
		General sports and volley ball	05	10	15	0	0	0	0 10 0	05	/	/	/	01	01	Infrastructure sportive à aménager	
5	CMPJ D'ARR DEGALIM	Sports entertainment through Karate	0	23	23		0	0	1 6 7	0	0	0	0	0	1	//	
		Educational talks														//	
		Socio-economic promotion(Monitoring of youths PTS beneficiaries)	6	8	14	0	0	0	1 10	3	0	0	0	2	0	//	
6	CMPJ D'ARR DE	Monitoring of youths PTS	02	07	09	/	/	/	0 8	1	0	0	0	1	/		

	MBOUDA	beneficiaries																
		Civic and entrepreneurial moral re-establishment	00	01	01	0	1	1	0	0	1	0	0	0	3	/		
TOTAL			86	156	233	0	01	01	7	90	12	00	03	01	18	08		
7	CMPJ DEP DU HAUT-NKAM (BAFANG)	Civic and patriotic activities	98	88	186					186					01			
8	CMPJ D'ARR DE BAFANG	Discovery camp	32	10	42	/	00	00	2	20	42	00	00	00	01	00		
		Training in chicken agro-breeding, fabrication vinegar and sodium bicarbonate	22	02	24	/	/	/	2	01	01	/	/	/	01	01		
9	CMPJ D'ARR DE BAKOU	In modern society	13	16	29	0	00	00	0	29	00	00	00	00	01	00		
		Educational talks	85	65	150	0	00	00	5	100	00	00	00	00	02	02		

						0			0									
		AIDS listening center	50	07	57	0	00	00	0	57	00	00	00	00	02	01		
10	CMPJ D'ARR DEBANA	Breeding (rearing)	02	05	07	0	0	0	0	04	00	00	00	00	03	02		
11	CMPJ D'ARR DE BANDJA	General sport	10	04	15													
		Football Match	0	30	30													
		sports match	10	25	35													
12	CMPJ D'ARR DE BANKA	Mass education on HIV/AIDS	36	12	48	/	/	/	2	13	09		/	/	04			
		School orientation day	32	15	47	0	00	00	/	476			/	/	03			
		Statistical Evaluation of juvenile delinquency	02	25	27	0	00	00	1	09			/	/	02		Pas de conclusion pour cette activité. L'activité continue	
13	CMPJ D'ARR DE	Computers	01	01	02	//	//	//	1	2	//	//	00	00	01	01	Besoin	

	BANWA																personnel
		Sewing	00	02	02	//	//	//	/	2	//	//	00	00	00	01	Needs of personnels
14	CMPJ D'ARR DE KEKEM	Population entertainment and educational talks	30	20	50	0	0	0	3	05	05	0	03	02	01	01	Les populations sont très receptives à ces seances
TOTAL			423	327	751	0	00	00	1	904	57	00	03	02	22	09	
15	CMPJ DEP DES HAUTS-PLATEAUX	Library	//	//	30	//	//	//	/	//	//	//	//	//	01	01	
		Socio- cultural activities	//	//	300	//	//	//	/	//	//	//	//	//	-//-	-//-	
		Round tables	//	//	200	//	//	//	/	///	//	//	//	//	-//-	-//-	Sur les thèmes des différentes fêtes nationales
16	CMPJ D'ARR DE	Educational talks on family	12	02	14	//	//	//	/	//	//	//	//	02	-//-		

	BAHAM	planning							/								
		Sensibilisation campaign on emblems	/	/	800	//	//	//	/	//	//	//	//	//	-//-	-//-	Sensibilisation dans les établissements scolaires
		Learning how to smoke fish and make table vinegar	/	/	12	0	00	00	0	00	00	00	00	00	-//-	-//-	
17	CMPJ D'ARR DE BAMENDJOU	Entrepreneurial	07	10	17	/	/	00	/	08	09	/	00	01	02	00	RAS
		socio cultural activities	07	02	09	/	/	00	/	09	/	/	00	/	02	00	-//-
		Socio economic activities	30	00	30	/	/	00	2	05	/	/	03	/	02	02	-//-
18	CMPJ D'ARR DE BANGOU	Educational talks	00	26	26	0	00	00	0	00	00	00	00	00	03	00	Sur les conséquences de la consommation des stupéfiants par les moto taximen
19	CMPJ D'ARR DE	Educational talks	06	00	06	0	00	00	0	06	00	00	00	00	02	00	Sur les MST/SIDA et

BATIC					0			0									grossesses précoces en milieux jeunes
	socio cultural activities	//	//	180	00	00	00	120	60	00	00	00	00	//	00		
	socio economic promotion	00	02	02	00	00	00	00	02	00	00	00	00	//	00		suivi accompagnement des jeunes bénéficiaires PTS
	Support for citizenship education	//	//	60	00	00	00	00	00	00	00	00	00	//	00		Sensibilisation sur les emblèmes nationaux ; les méfaits de la consommation des drogues en milieux scolaire (primaire et secondaire)
TOTAL		62	42	1686	00	00	00	190	09	00	03	01	14	03			

					0			4									
								5									
20	CMPJ DEPART DE LA MENOUA	Educational talks	03	01	05						05			01	03		
	DSCHANG		10	07	17										02	01	
21	CMPJ D'ARR DE DSCHANG	Support for citizenship education	20	15	35	0 0	00	00	0 0	02	33	00	02	01	04	00	
		Entertainment sports	15	24	39	0 0	00	00	0 0	10	29	00	00	00	00	01	
		Educational talks	46	15	61	0 0	00	00	0 0	40	21	00	00	00	04	01	
		Sensibilisation on COVID-19 vaccination and test	300	120	420	0 0	00	00	2 0	250	10 0	50	15	00	04	30	
22	CMPJ D'ARR DE FOKOUE	Learning in making table tennis	04	16	20	0	0	0	0	20	0	0	0	0	01	01	<i>Diplômes de participation à remettre dès l'année prochaine</i>
		Apprenticeship in	14	4	18	0	0	0	1	6	0	0	0	0	0	02	<i>Diplômes de participation à</i>

		gymnastics							2								<i>remettre dès l'année prochaine</i>
		General interest works	9	6	15	0	0	0	0	15	0	0	0	0	3	0	
		Moral rearmament	550	480	1030	0	0	0	2 0 0	830	0	0	02	03	03	0	
23	CMPJ D'ARR DE FONGO TONGO		16	09	20	0 0	00	00	0 5	13	02	00	01	02	03	01	Ici il était question de faire des séances de travail avec ces jeunes sur les mesures barrières et les IST/SIDA afin d'effectuer des descentes de sensibilisation
24	CMPJ D'ARR DE NKONG	Monitoring of young people funded	06	04	10				0 2	04	04	00	00		02		

	NI	Sensibilisation mass	09	26	35										02		
		Counseling	09	07	16				0 4	09	03				02		
25	CMPJ D'ARR DE PENKA MICHEL	General sport	03	00	03	0 0	00	00	0 0	03	00	00	00	00	01	00	
		Board games	02	01	03	0 0	00	00	0 0	03	00	00	00	00	01	00	
26	CMPJ D'ARR DE SANTCHOU	Sporting activities (boxing)	00	06	06	0 0	06	06	0 6	00	00	00	00	00	00	01	RAS
TOTAL			100 7	741	1375	0	06	06	6 9	458	18 7	50	20	07	35	39	
27	CMPJ DEPART DE LA MIFI	MIJ volunteers	05	09	14	-	-	-	0 0	14	00		01	00			
		In moderns	04	08	12	-	-	-	0 0	12	00		01	00			
		Après-midi jeunes	357 5	473 5	8310	-	-	-	0 0	8310	00	-	-	-			

28 CMPJ D'ARR DE BAFOUSSAM I	First aid training for youths	21	15	36	21	15	36	0	25	11	00	00	00	02	03	
	Sensibilisation among youth as part of: - fight against COVID 19 and Cholera - Citizen and patriotic return to school 2022 - vaccination against poliomyelitis	562 0	294 0	856 0	0 0	00 0	00 0	0 0	00	00	00	45	36	05	12	
	Training of youths in fabrication of liquid soap, cakes, Computer... During vacation activities.	22	27	49	2 2	27	49	1 7	32	00	00	00	00	08	04	
	Cultural and sporting entertainment	03	02	05	0 0	00	00	0 0	03	02	00	00	00	01	00	
	REAMORCE des	75	55	130	0	01	03	0	67	23	00	00	01	04	00	

		jeunes				2			0							
		Welcoming, listening and orientation of youths	420	262	682	0 0	00	00	1 3 2	318	23 2	00	17	04	05	00
		Educational talks	102	21	123	0 0	00	00	9 7	26	00	00	02	00	02	00
29	CMPJ D'ARR DE BAFOUSS AM II	Sensibilisation among youth as part of: - fight against COVID 19 and cholera, - Citizen and patriotic return to school 2022, - vaccination against poliomyelitis,	350 0	125 0	575 0	0 0	00	00	0 0	00	00	00	21	1	03	02
		Training of youths in decoration, culinary art knitting. During	23	17	40	2 3	17	40	1 1	29	00	00	00	00	02	01

		vacation activities														
		Cultural and sporting Entertainment	04	08	12	00	00	00	008	04	00	00	00	02	01	
		REAMORCE des jeunes	18	26	44	02	03	05	0308	06	00	02	01	03	00	
		Welcoming, listening and guiding young people	47	69	143	00	00	00	2984	21	00	02	02	03	00	
		Educational talks	52	75	127	00	00	00	2832	22	00	00	01	03	00	
30	CMPJ D'ARR DE BAFOUSS AM III	Useful vacation	58	26	84	00	00	00	6240	00	00	01	00	03	01	
		educational talks														
		Training workshop for 06ambassadors in hygiene department	8506	050	9006	00	00	00	05006000	4000	00	00	00	0202	0001	
TOTAL			13675	4897	16000	68	63	133	379961	361	00	89	47	50	25	

31	CMPJ DEP DU NDE	Mobilization at the CJB			450									02	00		
		Educational talks			1000										02	00	
		Round table (rural women's day)	300	10	310										01	01	
		Nde health seminar	17	38	55										01	01	
		Environmental educational talks days	14	21	35											01	
32	CMPJ D'ARR DE BASSAMB A	Music/dances	12	06	18	0	00	00	0	13			00	00	02	02	
		Scouts	02	18	20	0	00	00		20			00	00	02		
		Cheerleaders	30	00	30	0	00	00		30			00	00		01	
33	CMPJ D'ARR DE BANGAN GTE	Educational talks on Civic education	227	182	409				1	362	22	15	0	0	03	00	Les Encadreurs sont le personnel du CMPJ. Activités organisées au

																	CMPJ, dans les établissements scolaires, au sein des associations, et à l'ONG-APADER
	Educational talks on reproductive health	145	78	223				0 7	202	04	10	0	0	02	00		Les Encadreurs sont le personnel du CMPJ et de la DAJEC Bangangté Activités organisées au CMPJ, dans les établissements scolaires, au sein des associations, et à l'ONG-APADER
	Delivery of school support	32	27	59				1 2	47					02	01		

34	CMPJ D'ARR DE BAZOU	Restart	155	170	325	0	0	0	1	175	0	25	0	0	0	0	2	
			5	7	12	5	6	11	2	10	0	0	0	0	0	0	0	Idem
			70	80	150	0	0	0	6	90	0	0	0	0	0	0	0	Idem
35	CMPJ D'ARR DE TONGA	Holiday course	42	45	87	15	15	28	5	00	00		01	00	04	02		
		Educational talks	42	45	87	0	00	28	5	00	00		01	00	04	01		
		Scouts	11	06	17	0	00	00	1	00	00		00	00	01	01		
		First Aid	27	30	57	0	00	25	3	00	00		01	00	04	01		
		Discovering outing	15	15	30	0	00	03	2	00	00		01	00	04	00		
TOTAL			1146	778	337	2	21	95	4	949	26	40	04	00	32	12		
36	CMPJ DEP DU KOUNG-	Renewable energies	70	22	92	7	22	92	0	00	92	00	00	00	01	04	Voir liste de présence	

	KHI	Educational talks	25	06	31	/	/	/	16	00	00	15	00	00	02	00	Réaliser avec la DAJEC Poumougne
		Projection educational films			100				100						-//-	00	
		Projection of films on the working program			130				130						-//-	03	En collaboration avec les animateurs pédagogiques
37	CMPJ D'ARR DE BAYANGA M	Guidance to citizenship education	00	03	3	0	3	3	02	01	00	00	00	00	02	00	Very participative
		Training on socio-economic activities	02	00	02	2	0	2	00	02	00	00	00	00	00	01	Can now produce fruit juice
		Counseling	02		06	8	0	0	00	02	06	00	00	00	01	01	Good participation
		Mass sensitization	411	219	630	0	0	0	395	235	00	00	00	00	00	04	Active participation of pupils and students
38	CMPJ D'ARR DE	Liquid soap															

	DJEBEM	manufacturing															
		Powder soap manufacturing															
		Coconut oil manufacturing															
39	CMPJ D'ARR DE POU MOU GNE	English boxing	1	16	17	-	-	-	-	-	-	-	-	-	-	-	-
TOTAL			511	287	111	17	25	95	4	488	98	15	00	00	04	10	
									1								
									3								
40	CMPJ DEP DU NOUN (FOUMBA N)	Mobilization of targets for vaccination against COVID-19 in the Fouban Health district	13	11	24	0	0	0	0	24	0	0	0	0	04	06	
		Training of 30 peer educators to raise awareness to the adolescents against COVID-19	22	08	30	0	0	0	0	30	0	0	0	0	03	04	
41	CMPJ D'ARR DE	Educational Talks	24	36	60	0	0	0				0	0	0	01	01	

	BANGOU RAIN																	
		Mass Sensibilisation masse	304	256	560	0	0	0			0	0	0	01	00			
		Volunteering	34	48	82	0	0	0			0	0	0	01	00			
42	CMPJ D'ARR DE FOUMBA N	Computer vacation	04	02	06	0	0	0	0	06	0	0	0	0	01	00	Insuffisance de moyens	
		Training in Gel and hydro- alcoholic solution	12	08	20	0	0	0			0	0	01	0	01	02	Budget relativement insuffisant	
		Educational talks on the dangers faced by young people	176	25	201	0	0	0			00	00	01	02	01	01		
43	CMPJ D'ARR DE FOUMBO T	Mobilization of targets for vaccination against COVID-19 in the Foubot Health district	13	11	24	0	0	0	0	24	0	0	0	0	04	06		
		Training of 30 peer educators to raise awareness to	22	08	30	0	0	0	0	30	0	0			03	04		

		the adolescents against COVID-19															
44	CMPJ D'ARR DE KOUOPTAMO	Registration in ONJ	35	65	100	0	0	0	2 2	33	45			03			
45	CMPJ D'ARR DE KOUTABA	Rythmic Sports	04	03	07	0	0	0	0	0	0	0	0	0	0	01	
46	CMPJ D'ARR DE MAGBA	Sports entertainment	14	32	46	0	0	0	0 3	29	04	10	0	0	01	02	
		Cleaning of channels (dish)	02	14	16	0	0	0	0	13	0	03	0	0	02	01	
		Educational talks	23	08	31	0	0	0	0	27	04	0	0	01	03	02	
		Guided tour of the thermal power plant	07	26	33	0	0	0	0	29	04	0	0	01	03	01	
47	CMPJ D'ARR DE MALANT OUEN	Educational talks	30	25	55	0	0	0	5 5	0	0	0	0	0	0	0	Activités d'ECIN et causerie éducative

																	(SAR-SM)
48	CMPJ D'ARR DEMASSA GAM	Support for young people from the Pioneer Village	02	17	19	0	0	0	0	11	06	0	0	0	02	0	Pas de motivation de la part des jeunes
		Participation of young people in the National campaign against POLIO	07	04	11	0	0	0	0	0	11	0	0	0	01	04	
49	CMPJ D'ARR DE NJIMOM		07	10	17	0 2	03	05	P					01	01		
TOTAL			755	617	1372	0 2	03	05	8 0	256	74	13	02	07	32	36	
GRAND TOTAL			178 51	815 3	253 82	11 3	12 4	34 6		5992			126	65	221	158	

Source : RD-MINJEC/West

Chapter 13 : SECURITY

GRAPHS

Graph 12. 1: Distribution by sex of the perpetrators of some cases of Crimes handled by the Police in the West region 2021.

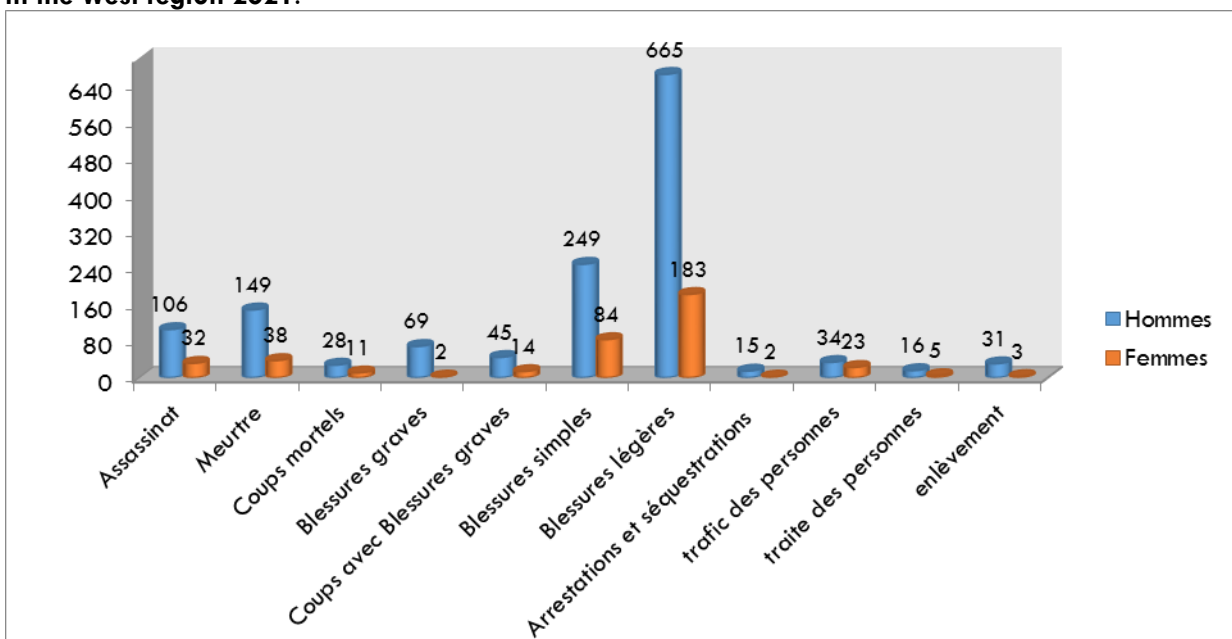

Source : DGSN, Annual summaries of crimes from the General Delegation for national security.

Graph 12. 2: Situation of the road traffic accidents recorded by Gender in the Region 2021.

Department	Number
Bodily Accidents	
Injuries	
Fatal accidents	
Deaths	
Material accidents	
Region	

Source : SED, Rapport sur les statistiques générales du service de la police judiciaire et de la police de la route

Récapitulatif des accidents de circulation (en nombre) sur les axes interurbains dans la région de l'Ouest ; 2018-2020

Accidents	2018	2019	2020
Total Material accidents	202	248	148
+Mortal bodies +			
Number injured	395	282	122
Number of Deaths	61	92	73

Chapter 14: FAMILY AND WOMEN PROMOTION

14.1 PRESENTATION

Family is the basic structure of the society. That is why it need to be protected. In this chapter, we found statistics about protection of children's rights actions. We foud also how people with disabilities are protected. We can have gender's statistics.

14.2 METHODOLOGIE

The methodology used here consisted of collecting the data from the services of the Regional Delegation of MINAS and MINPROFF-West ..

14.3 SOURCES DE DOCUMENTATION

The information contained in these tables is taken from the reports of the Regional Delegation of MINAS and MINPROFF-West.

14.4 List of tables

TABLE 14.1 : STATISTICS ON PROTECTION OF CHILDREN'S RIGHTS ACTIONS	369
TABLE 14.2 : STATISTICS ON PROTECTION OF PEOPLE WITH DISABILITIES	370
TABLE 14.3 : STATISTICS OF ACTIONS DONE TO PROTECT SENIOR CITIZEN	371
TABLE 14. 4 : STATE OF SOCIAL OBEDIENCE STRUCTURES IN ACTIVITY	371
TABLE 14. 5 : STATISTICS ON SITUATION OF VULNERABLE GROUP	371
TABLE 14. 6 : DISTRIBUTION OF PEOPLE WITH DISABILITIES ACCORDONG TO THE NATURE OF DISABILITY ..	372
TABLE 14. 7 : NUMBER OF SOCIAL CENTRES AND SOCIA ACTION SERVICES	372
TABLE 14. 8 : MANAGEMENT STRUCTURES OF MINAS TARGETS BY CATEGORIE IN 2022 AND BY DIVISION IN WEST REGION	372
TABLE 14. 9 : STATISTICS ON GENDER	373

Table 14.1 : Statistics on protection of children's rights actions

N°	Actions	number
-----------	----------------	---------------

01	Identification des enfants sans actes de naissance et établissement desdits actes	1076
02	Célébration de la journée de l'enfant africain(JEA) assortie de l'organisation des activités de promotion des droits de l'enfant	111
03	Sélection des députés juniors dans les établissements scolaires	32
04	Participation des députés juniors au parlement des enfants	16
05	Identification et remise en famille des enfants victimes de trafic	12
06	Suivi et placement des bébés abandonnés	05
07	Suivi des enfants en conflit avec la loi (accompagnement psychosocial, participation aux audiences, élaboration des enquêtes sociales commission rogatoire, mise en liberté, placement institutionnel)	397
08	Organisation des activités de sensibilisation et d'éducation sur l'usage responsables des réseaux sociaux	380
09	Organisation des activités de sensibilisation et d'éducation contre la consommation des drogues et stupéfiants	433
10	Accompagnement psychosocial des enfants victimes de négligence	3486
11	Prise en charge institutionnelle des enfants inadaptés sociaux	30
12	Prise en charge psychosociale des enfants déplacés internes	10.555
13	Prise en charge psychosociale des enfants réfugiés	06

Source : RD-MINAS/West

Table 14.2 : Statistics on protection of people with disabilities

N°	Actions	number
01	Délivrance des Cartes d'invalidité	565
02	Placements scolaires en faveur des élèves handicapés nés des parents handicapés	1712
03	Campagnes de sensibilisation	10
04	Causeries éducatives	42
05	Formation en AGR	01
06	Ateliers de renforcement des capacités	02
07	Activités sportives	01

08	Distribution de dons à 100 personnes handicapées vulnérables	01
-----------	--	-----------

Source : RD-MINAS/West

Table 14.3 : Statistics of actions done to protect senior citizen

N°	Actions	Nombre
01	Campagnes de sensibilisation (conférence de presse et lignes)	10
02	Causeries éducatives	40
03	Tables rondes	12
04	Marches de solidarité intergénérationnelles	03
05	Formation à la culture du champignon, greffage d'avocat, élevage des poulets locaux	01
06	Soirée culturelle	01
07	Atelier de renforcement des capacités en AGR	01
08	Distribution de dons à 150 personnes âgées	01

Source : RD-MINAS/West

Table 14. 4 : State of social obedience structures in activity

N°	Structures	Nombre
01	Orphelinats	17
02	Encadrement des enfants en détresse	40
03	Encadrement des personnes handicapées	70
04	Encadrement des personnes âgées	38
05	Encadrement des populations marginales	09

Source : RD-MINAS/West

Table 14. 5 : Statistics on situation of vulnerable group

N°	vulnerable Group	Nombre
01	Enfants de la rue (Identification des niches et leaders, en prélude au recensement à venir)	13(07 leaders et 06 niches)
02	Enfants dans la rue	

Source : RD-MINAS/West

Table 14. 6 : Distribution of people with disabilities according to the nature of disability

N°	Nature of disability	Number
01	Visuel	95
02	Moteur	396
03	Mental	21
04	Sensoriel (mutité/surdité)	42
05	Polyhandicap	11

Source : RD-MINAS/West

Table 14. 7 : Number of social centres and social action services

N°	Structures	Nombre
01	Centres sociaux	39
02	Service d'Action Sociale	12

Source : RD-MINAS/West

Table 14. 8 : Management structures of MINAS targets by category in 2022 and by Division in West Region

Targets	Orphanage	Children in distress	People with disabilities	The elderly	Marginal population
Division					
Bamboutos	2	3	4	4	3
Haut-Nkam	1	2	11	3	1
Hauts-Plateaux	0	4	7	3	0
Koung-Khi	2	0	4	5	1
Menoua	4	6	17	6	0
Mifi/Région	6	14	11	6	1

Ndé	1	1	5	5	2
Noun	1	10	11	6	1
Total	17	40	70	38	9

Source : RD-MINAS/West

School placements in 2022 : 1712

Table 14. 9 : Statistics on gender

DELEGATION REGIONALE DE LA FORMATION DE LA FEMME ET DE LA FAMILLE DE L'OUEST	2022
Nombre de Femmes Préfets selon le Département	0
Nombre de Femmes Sous-préfets par Département	02(Banja et Banwa)
Nombre des Femmes Maires	05 (Fokoué, Babadjou, Fouban, Bafang , Poumougne)
Situation de la Femme dans les domaines économique	22062
Situation de la Femme dans les domaines politique	399
Situation de la Femme dans les domaines culturels	8
Nombre de structures de Formation Féminine publiques	8
Nombre de structures de Formation Féminine privées	14
Nombre de Mariages collectifs célébrés	99
Statistiques sur la participation des femmes dans les pools d'Animation	90 (Noun)
Statistiques sur la participation des femmes des centres de Promotions de la Femme	412
Etat sur la participation des femmes dans les centres de Technologies appropriées	N'existe pas
Etat sur la participation des femmes dans les centres de jeunesse et d'Animation	Voir MINJEC
Nombre d'ONG, Associations chargées de la Promotion de la Femme et associations non culturelles de femmes selon le domaine d'activités	ONG:36 GIC:165 Association:3012

Nombre de Femmes formées aux TIC sous l'initiative du NINPROFF	Femmes:197 Filles:101
Nombre de conflits conjugaux reçus et traités selon la nature et par Département	Conflits conjugaux:129; Conflit d'union libre:86; Conflits familiaux:42

Source : RD-MINPROFF/West

PART THREE : ECONOMICS ACTIVITIES

Chapter 15 : AGRICULTURE

15.1 Presentation

Agriculture is one of the main activities in Cameroon and the Western Region According to the results of the Supplementary Survey to the fourth Cameroon After Household Survey (EC-ECAM 4) carried out in 2016 by the INS, 06 employed workers out of 10 (61.1%) in the Western Region are in the agricultural informal sector.

The food crop production of the Western Region in 2021 consists of cereals such as maize and beans on the one hand, and tubers such as cassava, sweet potato and potatoes on the other.

Production, exploited areas, and the retail price of certain speculations are presented in this chapter.

15.2 Methodologie

The methodology used here consisted of collecting the data from the services of the Regional Delegation of MINADER-West to extract the data relating to the production and area of the main food crops in the Western Region This was done by the submission of the questionnaire which was subsequently completed by those responsible for this structure.

15.3 Sources de documentation

The information contained in these tables is taken from the reports of the Regional Delegation of MINADER-West.

15.4 List of tables

TABLE 15.1 : DISTRIBUTION OF POPULATION BY DIVISION IN 2021.....	379
TABLE 15.2 : EVOLUTION OF COMMERCIAL CURRENT IN 2021	380
TABLE 15.3 : PRODUCTION IN 2021	383
TABLE15.4 : SYNTHESIS OF RAINFALL IN DANS LES DIFFERENT DIVISION IN 2021	386
TABLE15.5 : VARIATION OF PRICE OF SOME AGRICULTURAL INPUTS FROM 2017 TO 2022	389
TABLE 15.6: EREA OF PRINCIPALS CULTURES FROM 2017 TO 2021 IN WEST REGION	390
TABLE 15.7: EREA OF PRINCIPALS CULTURES FROM 2017 TO 2021 IN WEST REGION	391

TABLE 15.8: AVERAGE PRICE (IN FCFA/KG) TO THE CONSUMPTION OF SOME PRODUCTS FROM 2017 TO 2021 IN WEST REGION	392
TABLE 15.9: EREA AND PRODUCTION OF SOME PRODUCTS FROM 2017 TO 2021 IN WEST REGION	392
TABLE 15.10: EREA AND PRODUCTION OF CEREALS FROM 2017 TO 2021 IN WEST REGION	394
TABLE 15.11: EREA AND PRODUCTION OF ROOT AND TUBER FROM 2017 TO 2021 IN WEST REGION	395
TABLE 15.12: EREA OF PRINCIPAL LEGUME FROM 2017 TO 2021 IN WEST REGION	396
TABLE 15. 13: EREA OF PRINCIPALS FRUTS AND VEGETABLE FROM 2017 TO 2021 IN WEST REGION	396
TABLE 15.14: EREA OF BANANAS PRODUCT FROM 2017 TO 2021 IN WEST REGION	399
TABLE 15.15: EREA OF CRUD OIL AND CAKES FROM 2017 TO 2021 IN WEST REGION	399
TABLE 15.16: EREA OF OILSEED PRODUCT FROM 2017 TO 2021 IN WEST REGION.....	400
TABLEAU 14.17: EVOLUTION PRODUCTS EREA OF SOME FOOD PRODUCTS FROM 2020 TO 2022	401
TABLE 15.18: EVOLUTION PRODUCTS EREA OF SOME FOOD PRODUCTS FROM 2020 TO 2022 : BAMBOUTOS DIVISION	402
TABLE 15.19: EVOLUTION PRODUCTS EREA OF SOME FOOD PRODUCTS FROM 2020 TO 2022 : HAUT NKAM DIVISION	403
TABLE 15.20: EVOLUTION PRODUCTS EREA OF SOME FOOD PRODUCTS FROM 2020 TO 2022 : HAUTS PLATEAUX DIVISION	404
TABLE 15.21: EVOLUTION PRODUCTS EREA OF SOME FOOD PRODUCTS FROM 2020 TO 2022 : KOUNG-KHI DIVISION	405
TABLE 15.22: EVOLUTION PRODUCTS EREA OF SOME FOOD PRODUCTS FROM 2020 TO 2022 : MENOUA DIVISION	406
TABLE 15.23: EVOLUTION PRODUCTS EREA OF SOME FOOD PRODUCTS FROM 2020 TO 2022 : MIFI DIVISION	408
TABLE 15.24: EVOLUTION PRODUCTS EREA OF SOME FOOD PRODUCTS FROM 2020 TO 2022 : NDE DIVISION	409
TABLE 15.25: EVOLUTION PRODUCTS EREA OF SOME FOOD PRODUCTS FROM 2020 TO 2022 : NOUN DIVISION	410
TABLE 15.26: EREA (IN HECTARES) OF PRODUCTS (IN TONS) OF FOOD PRODUCTS IN 2022.....	412
TABLEAU 14.27: NUMBER OF FARMERS BY BRANCHES OF ACTIVITY AND BY DIVISION IN 2022.....	415
TABLE 15.28: (IN MM) NUMBER OF RAINY DAYS IN SOME LOCALITIES DURING AGRICULTURAL CAMPAIGN IN 2022	416
TABLE 15. 29: TEMPERATURE IN DEGREE CELSIUS (°C) IN SOME LOCALITIES DURING AGRICULTURAL CAMPAIGN IN WEST REGION IN 2022	418
TABLE 15.30: PROPORTION AGRICULTURAL HOUSEHOLD ACCORDING TO CHARACTERISTICS.....	418
TABLEAU 15.31: NUMBER OF AGRICULTURAL POST BY DIVISION	419
TABLE 15.32: PROPORTION OF AGRICULTURAL HOUSEHOLD BY TYPE ACCORDONG TO GEOGRAPHICAL EREA	419
TABLE 15.33: LIST OF SUPPORT PROGRAM TO FARMERS IN WEST REGION.....	420

**TABLE 15.34: PROPORTION OF AGRICULTURAL HOUSEHOLD ACCORDING TO FINANCIAL OF AGRICULTURAL
ACTIVITY IN WEST REGION 421**

**TABLE 15.35: PROPORTION OF AGRICULTURAL HOUSEHOLD HAVING MATERIALS AND AGRICULTURAL
EQUIPEMENTS IN WEST REGION 421**

Table 15.1 : Distribution of population by Division in 2021

N°	Division	Erea in Km ²	Total Population	Rural Population	Agricultural assets	NOMBER OF HOUSEHOLD	DENSITEY (pop/Km ²)
1	BAMBOUTOS	1 173	385 410	270 353	52 628	233 726	303
2	HAUT-NKAM	958	225 023	162 228	26 058	146 346	235
3	HAUTS-PLATEAUX	415	128408	83026	14520	74 899	309
4	KOUNG-KHI	353	81 917	81779	11 703	39 408	232
5	MENOUA	1 380	412122	285714	51 450	232 647	299
6	MIFI	402	323941	258 720	54 256	265246	806
7	NDE	1 520	132 727	258 720	54 256	45 633	87,32
8	NOUN	7 690	482046	347 483	81 906	312168	63
Région	Région	13 891	2 038 867	1 477 670	335 074	1 350 073	2 334

Source: DR-MINADER/OU

Table 15.2 : Evolution of commercial current in 2021

N°	Produit ou spéculation	ULM	Janvier	Février	Mars	Avril	Mai	Juin	Juillet	Août	Septembre	Octobre	Novembre	Décembre	Prix moyen annuel
1	Avocat	Sac de jute	15000	15000	13000	10250	15000	7750	9000	17500	22500	23500	30000	30000	16770,83
2	Banane douce	Régime moyen	1114	1271,4	1214,29	1242,857	1114	1500	1642,857	1800	1471,429	1350	1516,667	1533,333	1421
3	Banane Plantain	Régime moyen	2025	2025	2012,5	2425	2025	3275	3650	4500	4000	3214,286	3428,571	3200	3062
4	Betterave														
5	Cacao	Kg	962,5	962,5	962,5	1000	962,5	833,3333	875	887,5	850	987,5	933,3333	1075	944
6	Café arabica	Sac de 100 Kg	36810	36810	36866,7	46666,67	36810	60750	57166,67	59733,3	60766,67	70766,67	70000	43500	52680
7	Café robusta	Sac 100 kg	23875	23875	25125	30000	23875	264500	206000	207875	209125	220375	214375	50500	125531
8	Canne à sucre	Fagot de 20 tiges	2750	2750	3000	2250	2750	1850	3500	2500	3000	2500	2500	2500	2606
9	Chou	Tête moyenne	233,3	250	266,667	283,3333	233,3	225	225	200	250	250	250	250	247
10	Courges	Fruits	150	150	150	150	150	150	150	150	150	100	200	200	154

11	Haricot blanc	15 l	10167	9666,7	9833,33	10333,33	10167	10500	11666,67	11833,3	8833,333	8000	7833,333	9000	9861
12	Haricot GLP	15 l	9167	9166,7	9000	8833,333	9167	9000	7666,667	8000	7833,333	6833,333	7500	8000	8284
13	Haricot meringué	15 l	7333	7166,7	7333,33	7666,667	7333	8333,333	9166,667	8333,33	7333,333	7166,667	7833,333	9000	7861
14	Haricot noir	15 l	5500	6333,3	6333,33	6500	5500	5833,333	6333,333	6833,33	6833,333	6166,667	6166,667	6000	6243
15	Huile de palme	1 l	650	616,67	583,333	566,6667	650	537,5	537,5	537,5	575	600	675	725	583
16	Igname	Grand tas													
17	Macabo	Cuvette	4833	5333,3	6000	6666,667	4833	6166,667	6833,333	6833,33	6833,333	6500	6500	6500	6347
18	Maïs grain sec	15 l	2700	2937,5	3137,5	3337,5	2700	3328,571	3257,143	6571,43	2778,571	2537,5	2537,5	2250	3229
19	Manioc cossette	15 l		3500	3500	3500		3800	3800	4000	3000	4000	5000	5000	3895
20	Manioc frais	Porte-tout	11333	12000	12333,3	13666,67	11333	14000	14666,67	11833,3	13166,67	11500	11000	14000	12688
21	Morelle noire	Petite botte	250	325	325	400	250	200	225	225	175	150	150	150	237
22	Niébé	15 l						9000	11000	10000	8000	10000	8000	8000	9156
23	Oignon	15l	6500	6000	5500	8500	6500	8750	6250	9750	8750	12000	12000	12000	8708
24	Papaye	Fruit moyen		225	300	300		275	300	300	275	200	200	200	263

25	Pastèque	Fruit moyen	550	700	700	750	550	750	766,667	600	583,333	1700	950	1000	788
26	Patate douce	15 l	1650	2000	2250	2150	1650	2250	2250	2750	1750	1150	1250	1000	1914
27	Piment frais	15 l	5500	6666,7	5666,67	6000	5500	2833,333	3833,333	4166,67	4833,333	5000	3000	2000	4416
28	Pistache	15 l	10500	11500	10500	10000	10500	8000	8000	8000	8500	25	25	25	6922
29	Poireau	Grande botte	2167	1966,7	2000	2000	2167	3000	2833,333	2833,33	3833,333	5500	8000	8250	3769
30	Poivron	15 l	6500		6250	6500	6500	6000	5750	2500	2000	1800	2000	2000	4322
31	Pomme de terre	15 l	3917	4142,9	4357,14	5042,857	3917	4657,143	4085,714	3928,57	4000	4166,667	5250	4000	4723
32	Riz paddy	Sac de 80 kg	8800	8800	9600	10000	8800	10000	10000	10000	9600	9600	9600	9600	
33	Safou	15 l													
34	Soja	15 l	5000	4333,3	4500	4666,667	5000	5416,667	7416,667	7666,67	7333,333	7250	7500	5000	5888
35	Taro	15 l	3333	3400	3666,67	3900	3333	4750	4000	4750	4250	3333,333	3500	3333,333	3858
36	Tapioca	15 l	5000	5000	6000	5500	5000	5250	5250	5000	5000	5000	5500	5500	5270
37	Tomate	Cageot1/2 super	3571	3428,6	4071,43	5000	3571	6500	8500	6142,86	5071,429	4083,333	4416,667	5000	5303

Source : DR-MINADER/OU

Table 15.3 : Production in 2021

	Spéculation	BAMBOUTOS		HAUT NKAM		HAUTS PLATEAUX		KOUNG-KHI		MENOUA		MIFI		NDE		NOUN		TOTAL REGION	
		P(T)	S (ha)	P(T)	S (ha)	P(T)	S (ha)	P(T)	S (ha)	P(T)	S (ha)	P(T)	S (ha)	P(T)	S (ha)	P(T)	S (ha)	P(T)	S (ha)
CULTURES VIVRIERES ET MARAÎCHERES	Maïs	155445	77200	8306	12160	7096,41	3884	2304,75	1317	77781,7	8749	56760	17272	1506,83	7724,9	106374	51888	415575	180195
	Pomme de terre	60850	6660	1263	144	13799,5	829,02	2850	285	49546,21	3316	7007,5	252,5	2332,81	84,16	1596	59	139245	11630
	Manioc	63755	3722	20080	2894	19191	941,8	72	6			88554	3302	2034,09	575	190124	8051	383810	19492
	Riz paddy			0	0					0	0	0	0	246,69	1200	2065	442	2312	1642
	Haricot	90964	79750	237	1212	4563	3446	825	825	38041,31	6400	15685	12206	5635,85	128,45	12670	22983	168621	126950
	Macabo	40986	3255	1844	405	18071,5	1259,5	46,8	3,9	13882,5	2048	4401,5	344,5	2826,05	349,5	31859	2028	113917	9693
	Taro	47676	3872	1915	208	18712,5	1283,1	36	3	5897	1734	2853	294,5	1041,95	193,1			78131	7588
	Tomate	38250	3195	3174	206	2131	96,87	1080	90	38913	626	7692	553	43358,4	1378,2	83008	4969	217606	39874

		5											1	5				
Morelle noire	611	1106	192	77	665,2	66,52	90	6	8021,1	318,5	7087	558,3	832,48	114,7	42952	3125	60451	5372
Igname	2632	3568	3698	1052	24739,5	1661,2	108	9	4531	121	3548	218	1041,95	215,2	20392	1570	60690	8414
Soja	41	50	17	29	89,34	81,24	3	3			56	100			1845	1642	2051	1905
Choux			1588	111	6104,3	326,3	288	24	3603,8	817	5689	216	408,5	120,87	2697	123	20379	1738
Piment	298	284	976	155	310,25	53,77	27	5	6434,95	21,7	925	408,5	1084,55	402,95	3891	1560	13947	2891
Patate douce	209	522	1589	411	1072,52	120,83	45	3			494,5	154,5	4984,62	289,83	70944	4576	79339	6077
Arachides	82	94	75	35	1811,95	1374,5	15	15	776,25	88	372	250	449,7	397	6330	7271	9912	9525
Voandzou			15	21	0,03	0,18	0				0	0					15	21
Pastèque	1895	1913	58	29	375	16	5	0,5		0	669,3	47	15643,5	729,75	24195	795	42841	3530
Gombo	350	496	4	6	166,32	15,86	3	0,5			0	0	170,38	74,2	7079	1235	7773	1828
Aubergines			29	7	2,94	2,37	104,4	8,7			0	0	155,11	27			291	45
Ananas			192	14	11,39	16,95	3	1			0	0	40,43	163,45			247	195
Poireau	7053	800			154,75	25,72	68,25	4,5			99	14					7375	844
Poivron	700	100			163,36	15,94	4	1			26,55	17,5	960,54	239	744	90	2598	463
Niébé			12	4	0,48	0,4	0	0			0	0	14,23	146,7	234	158	261	309
Gingembre					2	0,1	5	1,5			0	0	81,95	136			89	138
Oignons	28		5	1	124	6	20	2	1145,53	50	266	36,5	2077,6	137			3666	233

CULTURES PERENNES	Palmier huile (L)		59	2831000	16918	72	117	5	1,5	4022,57	666	0	0	391,78	58	33152	13889	2868643	31709
	Cacao			0		31,16	39,04			4800,12	5095	0	0	49	0	441	455	5321	5589
	Café arabica	30		0	209	358,6	474,1	112,5	225	648,14	1034	315,4	154	36,5	2	2251	3238	3752	5336
	Café robusta		311	755	23631	83,2	107	225	500	9684,36	3093	0	0	74,8	2021	16310	20508	27132	50171
	Banane Plantain			19000	3371	74813,75	2490,62			52343,75	1143	53543	3083,5	25128,3	712,01	46462	2792	271291	13592
	Banane douce	20865		21731	5372	38427	2472,5	20	4	14801,9	1107	17146	746	6202,4	942,9	23931	1140	143124	11784
	Poivre blanc			2	4			12	3			0	0					14	7
	Canne à sucre					2400	21,5	18	3			7188	306,5			1058	119	10664	450
	Avocat					34750	3470	22	4			3583	129			76725	1576	115080	5179
	AUTRES	Safoutiers					20790	1049,5	4	2							38720	73	59514
Papaye						6237	207,9	2	0,5							106	8	6345	216
Mangue						574,65	205									76916	808	77491	1013
Kola						2731,4	148											2731	148
Fruits noirs						17,2	16											17	16
AUTRES	Champignons					4	2,4											4	2,4

Source : DR-MINADER/OU

Table15.4 : Synthesis of rainfall in dans les different Division in 2021

Division		Month	Jan ary	Febuar yr	Ma hs	April	May	Jun	July	August	Septembe r	Octobe r	November	Décember	Total	averag e/year
Bambou tos	Hauteu r (mm)	0	4	106 ,6	69	217	0	156	150	212	175	267	0	1356,6	123,32	
	Nbre de jours	0	1	6	3	7	0	14	10	11	12	17	0	81	8	
Haut Nkam	Hauteu r (mm)	0,63	9,03	55, 66	127,7	150,6	134,67	98,5	160	272,5	224	107	0	1340,29	121,84	
	Nbre de jours	1	1	5	11	12	9	6	17	19	22	12	0	115	11	
Hauts- Plateaux	Hauteu r (mm)	0	6	35, 6	133,5 2	28,8	100,8	160	38,1	96,7	100,9	97	0	797,42	72,49	
	Nbre de	0	1	2	7	3	9	15	8	20	18	17	0	100	10	

	jours														
Menoua	Hauteur (mm)	0	7,5	71	74	228,5	244,95	174,9	111,02	317,83	238,01	146,5	0	1229,7	136,63
	Nbre de jours	0	1	5	8	11	16	12	7	13	10	10	0	93	9
Mifi	Hauteur (mm)	0	10	183,2	170	210	137	215,75	250,5	241,25	268,75	73	0	1759,45	159,95
	Nbre de jours	0	2	12	13	15	13	14	15	15	15	10	0	124	12
Koung-Khi	Hauteur (mm)	0	0	201,6	161,6	161,6	141,42	238,15	66,6	352,65	357,4	72,5	0	1753,52	159,41
	Nbre de jours	0	0	9	10	10	11	17	4	17	23	5	0	106	10
Ndé	Hauteur (mm)	0	0	135	100,96	58,2	105,4	73,5	81,39	187,5	360,5	224	0	1102,45	110,24
	Nbre de jours	0	0	8	10	10	15	3	7	12	17	13	0	82	9
Noun	Hauteur (mm)	0	0	72,93	40,15	110	133,65	141,07	194,57	150,3	195	77,72	0	1115,39	101,39

	Nbre de jours	0	0	6	4	7	10	13	13	11	17	10	0	91	9
Situation régionale	Hauteur (mm)	0,07 875	4,56	107 ,69	109,6 1	145,5 8	124,73	157,23	131,52	228,84	240,22	115,70	0	1365,80	124,16
	Nbre de jours	1	1	7	9	10	11	12	11	15	17	12	0	101	10

Source : DR-MINADER/OU

Table15.5 : Variation of price of some agricultural inputs from 2017 to 2022

Principaux intrants	Formulation	Unité	Prix (en FCFA)			
			2017	2019	2021	2022
Engrais	20-10-10	Sac de 50 kg	18500	18500	20000	32000
	12-6-20	Sac de 50 kg	20000	20000	20000	30000
	Urée 46%	Sac de 50 kg	21000	21000	27000	45000
	Sulfate	Sac de 50 kg	15000	15000	22000	30000
	Engrais foliaire	Litre/kg	3000	3000	3500	6000
	21-08-12	Sac de 50 kg	21000	21000	21000	30000
	Fientes	Sac de 40 kg	2800	2800	3500	4000
Pesticides	Cypercal 12EC	Litre	4000	4000	4000	
	Nurelle.D	Litre	5500	5500	5500	
	Callidium	Litre	6000	6000	6000	
	Cygogne 50EC	Litre	5000	5000	5000	
	Pyriforce	Litre	8500	8500	8500	
	Poudrox	Kg	1500	1500	1500	
	Dursban 4EC	Litre	9000	9000	9000	
	Pychlorex	Litre	4000	4000	4000	
	Trimangol	Kg	3000	3000	3000	
	Beauchamp 72	Sachet 50g	500	500	500	
	Pencozed 80	Kg	3200	3200	3200	
	Ivory 80	Kg	3000	3000	3000	
	Ridomil plus	Sachet 50g	650	650	65	
	Plantineb	Kg	3500	3500	3500	
	Mancozed	Kg	2500	2500	2500	
	Funguran	Sachet dose	500	500	500	
	Gulben plus	Sachet 50g	600	600	600	
	Gunter	Kg	3000	3000	3000	
	Bastion	Kg	4000	4000	4000	
	Mocap	Kg	3500	3500	3500	
Herbicide	Roundup 450	Litre	6500	6500	6500	
	Glyphader 360	5litre	14000	14000	14000	
	Casse tout	Litre	3500	3500	3500	
	Gramoxone	Litre	4500	4500	4500	
	Supraxone	Litre	3000	3000	3000	
	Plantop	Litre	3000	3000	3000	
	Glyphagan	Litre	5000	5000	4500	
	Glycot	Litre	3000	3000	4500	
	Staraxone	Litre	2500	2500	2500	
Semences	Pomme de terre	Kg	700	600	700	800
	Maïs	Kg	600	600	600	600
	Bananier	Plant	300	300	300	300
	Haricot	Kg	300	300	300	

Outils agricoles	Machette	Pièce	1500-2500	1500-2500	1500-2500	
	Lime	Pièce	800-1000	800-1000	800-1000	
	Hache	Pièce	2500-5000	2500-5000	2500-5000	
	Houe	Pièce	1500-2000	1500-2000	1500-2000	
	Pulvérisateur	16 litres	20000-35000	20000-35000	20000-35000	
	Brouette	Pièce	17000-25000	17000-25000	17000-25000	
	Arrosoir	Pièce	3000-5000	3000-5000	3000-5000	
	Porte tout	Pièce	75000-80000	75000-80000	75000-80000	
	Sécateur	Pièce	8000-12000	8000-12000	8000-12000	
	Pelle	Pièce	2000-4000	2000-4000	2000-4000	

Source : DR-MINADER/OU

Table 15.6: Erea of principals cultures from 2017 to 2021 in West Region

Groupes	Cultures	2017	2018	2019	2020	2021
Céréales	Maïs		263141,5	332073	332073	415575
	Riz		1460,5	2720	2720	1642
	Mil/Sorgho					
Tubercules	Igname		28121	38586	38586	60451
	Manioc		2090655	191828	191828	383810
	Macabo		24665,5	59467	59467	113917
	Taro		31510	12764	12764	78131
	Patate douce		123354	61358	61358	79339
	Pomme de terre					139245
Bananes	Banane douce		656543	143462	143462	143124
	Banane Plantain		148352,3	431345	431345	271291
Fruits et légumes	Ananas					247
	Pastèque		23425,5			42841
	Tomate		151207,3			217606
	Concombre					
	Oignon		7366,8			3666
Oléagineux	Arachide		7998,4	10962	10962	9912

	Palmier à huile (huile de palme)				3798	
	Sésame					
	Soja		1886,5	3156	3156	2051
Légumineuses et Epices	Gingembre					89
	Gombo					7773
	Haricot		91488,1	38558	38558	168621
	Piment		8940,6	15329	15329	13947
	Niébé					261
	Voandzou					15

Source : MINADER/DESA

Table 15.7: Erea of principals cultures from 2017 to 2021 in West Region

Groupes	Cultures	2017	2018	2019	2020	2021
Céréales	Maïs		16449,6	166270	166270	180195
	Riz		13505,7	890	890	1642
	Mil/Sorgho					
Tubercules	Igname		9645,6	5674,6	5674,6	8414
	Manioc		66542,5	11090	11090	19492
	Macabo		9881,4	8080	8080	9693
	Taro		1785,4	2468	2468	7588
	Patate douce		13108,6	29039,5	29039,5	6077
	Pomme de terre					11630
Bananes	Banane douce		43018,5	12544	12544	11784
	Banane Plantain		84837,3	57674	57614	13592
Fruits et légumes	Ananas					195
	Pastèque		2010,2	1096	1096	3530
	Tomate		25060,4	5471	5471	39874
	Concombre					
	Oignon		421,3	356	356	233
Oléagineux	Arachide		7599,3	10312	10312	9525
	Palmier à huile			16847	16847	
	Sésame					
	Soja		2166,6	17277	17277	1905
Légumineuses et Epices	Gingembre					138
	Gombo					1828
	Haricot		13239,6	56050	56050	126950
	Piment		5515,9	2785	2785	2891
	Niébé					309
	Voandzou					21

Source : DR-MINADER/OU

Table 15.8: Average price (in FCFA/kg) to the consumption of some products from 2017 to 2021 in West Region

Groupes de produits	Cultures	Unité	2018	2019	2020	2021
Céréales	Maïs	Seau de 15 L		2742	2741,62	3229
	Riz paddy	Sac de 80 kg				9600
	Mil/Sorgho					
Tubercules	Igname			5390	5390,30	
	Manioc	Porte tout		10587	10587	12688
	Macabo	Cuvette		4120	4120	6347
	Taro	15 L		3960	3960	3858
	Patate douce	15 L		2052	2052	1914
	Pomme de terre	15L		4334	4334	4723
Bananes	Banane douce	Régime moyen		1356	1356	1421
	Banane Plantain	Régime moyen		2928	2928	3062
Fruits et légumes	Ananas					
	Papaye	Fruit moyen				263
	Pastèque	Fuit moyen		557	557	788
	Tomate	Cageot ½ super		5295	5295	5303
	Concombre					
	Oignon	15 L		6456	6456	8708
Oléagineux	Arachide			420	420	
	Palmier à huile	1L		652	652	583
	Soja	15 L		4845	4845	5888
Légumineuses et Epices	Haricot méringué	15 L		6886	6886	7861
	Haricot blanc	15 L				9861
	Haricot noir	15 L				6243
	Haricot GLP	15 L				8284
	Niébé	15 L				9156
	Pistache	15 L		8575	8575	
	Piment	15 L		3737	3737	4416

Source : DR-MINADER/OU

Table 15.9: Erea and production of some products from 2017 to 2021 in West Region

Région/Produits	2017	2018	2019	2020	2021
Ananas					247
Arachide		7998,4	10962	10962	9912
Banane douce		65654,3	143462	143462	143124
Banane Plantain		148352,3	431345	431345	271291
Concombre					
Gingembre					89
Gombo					7773
Haricot sec		91488,1	38558	38558	168621
Palmier à huile			3798	3798	2868643
Igname		28121	38556	38556	60690
Macabo		24665,5	59467	59467	113917

Taro		3151	12764	12764	78131
Mais		263141,5	332073	332073	415575
Manioc		209065,5	191828	19188	383810
Oignon/ail		7366,8	607	607	3666
Pastèque		23425,5	19857	19857	42841
Patate douce					79339
Piment		8940,6	15329	15329	13947
Pomme de terre		123354	61358	61358	139245
Riz paddy		1460,5	2720	2720	2312
Sésame					
Soja		1286,5	3156	3156	2051
Tomates		151207,3	84639	84639	217606
Niébé					261
Voandzou					15
Cacao			1177	1177	5321
Café robusta			1989	1989	27132
Mil/Sorgho					
....					

Source : DR-MINADER/OU

Table 15.10: Area and production of cereals from 2017 to 2021 in West Region

Produits	Année		Région	
Maïs	2017	Superficie (ha)		
		Production (t)		
	2018	Superficie (ha)	16449,6	
		Production (t)	243141,5	
	2019	Superficie (ha)	16627	
		Production (t)	332073	
	2020	Superficie (ha)	16627	
		Production (t)	332073	
	2021	Superficie (ha)	180195	
		Production (t)	415575	
	Riz	2017	Superficie (ha)	
			Production (t)	
2018		Superficie (ha)	13505,7	
		Production (t)	1460,5	
2019		Superficie (ha)	890	
		Production (t)	2720	
2020		Superficie (ha)	890	
		Production (t)	2720	
2021		Superficie (ha)	1642	
		Production (t)	2312	
Mil		2017	Superficie (ha)	
			Production (t)	
	2018	Superficie (ha)		
		Production (t)		
	2019	Superficie (ha)		
		Production (t)		
	2020	Superficie (ha)		
		Production (t)		
	2021	Superficie (ha)		
		Production (t)		

Source : DR-MINADER/OU t= tonnes ; ha = hectares

Table 15.11: Erea and production of root and tuber from 2017 to 2021 in West Region

Produits	Année	
Manioc	2017	Superficie (ha)
		Production (t)
	2018	Superficie (ha) 66542,5
		Production (t) 209065,5
	2019	Superficie (ha) 1109
		Production (t) 191828
	2020	Superficie (ha) 1109
		Production (t) 191828
	2021	Superficie (ha) 19492
		Production (t) 383810
Macabo / Taro	2017	Superficie (ha)
		Production (t)
	2018	Superficie (ha) 17854+9891,4
		Production (t) 3151+24665,5
	2019	Superficie (ha) 2468+8080
		Production (t) 127664+59467
	2020	Superficie (ha) 2468+8080
		Production (t) 127664+59467
	2021	Superficie (ha) 9693+7588
		Production (t) 113917+78131
Patate douce	2017	Superficie (ha)
		Production (t)
	2018	Superficie (ha)
		Production (t)
	2019	Superficie (ha)
		Production (t)
	2020	Superficie (ha)
		Production (t)
	2021	Superficie (ha) 6077
		Production (t) 79339
Igname	2017	Superficie (ha)
		Production (t)
	2018	Superficie (ha) 9645,6
		Production (t) 28121
	2019	Superficie (ha) 5674,6
		Production (t) 38586
	2020	Superficie (ha) 5674,6
		Production (t) 38586
	2021	Superficie (ha) 8414
		Production (t) 60690
Pomme de terre	2017	Superficie (ha)
		Production (t)
	2018	Superficie (ha) 13108,6
Production (t) 123354		
2019	Superficie (ha) 29039,5	

	2020	Production (t)	61358
		Superficie (ha)	29039,5
	2021	Production (t)	61358
		Superficie (ha)	11630
		Production (t)	139245

Source : DR-MINADER/OU t= tonnes ; ha = hectares

Table 15.12: Erea of principal legume from 2017 to 2021 in West Region

Product	year		
Niébé	2017	Superficie (ha)	
		Production (t)	
	2018	Superficie (ha)	
		Production (t)	
	2019	Superficie (ha)	
		Production (t)	
	2020	Superficie (ha)	
		Production (t)	
2021	Superficie (ha)	309	
	Production (t)	261	
Haricot	2017	Superficie (ha)	
		Production (t)	
	2018	Superficie (ha)	13239,6
		Production (t)	91488 1
	2019	Superficie (ha)	56050
		Production (t)	38558
	2020	Superficie (ha)	56050
		Production (t)	38558
2021	Superficie (ha)	126950	
	Production (t)	168621	
Pois pambara (Voandzou)	2017	Superficie (ha)	
		Production (t)	
	2018	Superficie (ha)	
		Production (t)	
	2019	Superficie (ha)	
		Production (t)	
2020	Superficie (ha)		
	Production (t)		
2021	Superficie (ha)	21	
	Production (t)	15	

Source : DR-MINADER/OU; t= tonnes ; ha = hectares

Table 15. 13: Erea of principals fruts and vegetable from 2017 to 2021 in West Region

Product	year		
Ananas	2017	Superficie (ha)	
		Production (t)	

Pastèques	2018	Superficie (ha)	
		Production (t)	
	2019	Superficie (ha)	
		Production (t)	
	2020	Superficie (ha)	
		Production (t)	
2021	Superficie (ha)		
	Production (t)		
Tomate	2017	Superficie (ha)	
		Production (t)	
	2018	Superficie (ha)	2010,2
		Production (t)	23425,5
	2019	Superficie (ha)	1096
		Production (t)	15857
2020	Superficie (ha)	1096	
	Production (t)	19857	
2021	Superficie (ha)	3530	
	Production (t)	42841	
Piment	2017	Superficie (ha)	
		Production (t)	
	2018	Superficie (ha)	25060,4
		Production (t)	151207,3
	2019	Superficie (ha)	5471
		Production (t)	84639
2020	Superficie (ha)	5471	
	Production (t)	84639	
2021	Superficie (ha)	39874	
	Production (t)	217606	
Gombo	2017	Superficie (ha)	
		Production (t)	
	2018	Superficie (ha)	5515,9
		Production (t)	8940,6
	2019	Superficie (ha)	2785
		Production (t)	15329
2020	Superficie (ha)	2785	
	Production (t)	15329	
2021	Superficie (ha)	2891	
	Production (t)	13947	
Oignon	2017	Superficie (ha)	
		Production (t)	
	2018	Superficie (ha)	
		Production (t)	
	2019	Superficie (ha)	
		Production (t)	
2020	Superficie (ha)		
	Production (t)		
2021	Superficie (ha)	1828	
	Production (t)	7773	
	2017	Superficie (ha)	
		Production (t)	

Concombre /graines de courge	2018	Superficie (ha)	421,3	
		Production (t)	7366,8	
	2019	Superficie (ha)	356	
		Production (t)	607	
	2020	Superficie (ha)	356	
		Production (t)	607	
	2021	Superficie (ha)	233	
		Production (t)	3666	
	Gingembre	2017	Superficie (ha)	
			Production (t)	
2018		Superficie (ha)		
		Production (t)		
2019		Superficie (ha)		
		Production (t)		
2020		Superficie (ha)		
		Production (t)		
2021		Superficie (ha)		
		Production (t)		
2017	Superficie (ha)			
	Production (t)			
2018	Superficie (ha)			
	Production (t)			
2019	Superficie (ha)			
	Production (t)			
2020	Superficie (ha)			
	Production (t)			
2021	Superficie (ha)	138		
	Production (t)	89		

Source : MINADER/DESA t= tonnes ; ha = hectares

Table 15.14: Erea of bananas product from 2017 to 2021 in West Region

Product	Year		West
Banane plantain	2017	Superficie (ha)	
		Production (t)	
	2018	Superficie (ha)	84837,3
		Production (t)	148352,3
	2019	Superficie (ha)	57674
		Production (t)	431345
	2020	Superficie (ha)	57674
		Production (t)	431345
	2021	Superficie (ha)	13592
		Production (t)	271291
Banane douce	2017	Superficie (ha)	
		Production (t)	
	2018	Superficie (ha)	43018,5
		Production (t)	65654,3
	2019	Superficie (ha)	12544
		Production (t)	143462
	2020	Superficie (ha)	12544
		Production (t)	143462
	2021	Superficie (ha)	11784
		Production (t)	143124

Source : DR-MINADER/OU t= tonnes ; ha = hectares

Table 15.15: Erea of crud oil and cakes from 2017 to 2021 in West Region

Product	year		West
Huile de palme	2017	Superficie (ha)	
		Production (t)	
	2018	Superficie (ha)	
		Production (t)	
	2019	Superficie (ha)	16847
		Production (t)	3798
	2020	Superficie (ha)	16847
		Production (t)	3798
	2021	Superficie (ha)	31709
		Production (t)	2868643

Source : DR-MINADER/OU t= tonnes ; ha = hectares

Table 15.16: Erea of oilseed product from 2017 to 2021 in West region

Product	year		west	
Arachide	2017	Superficie (ha)		
		Production (t)		
	2018	Superficie (ha)	7599,3	
		Production (t)	7998,4	
	2019	Superficie (ha)	10312	
		Production (t)	10962	
	2020	Superficie (ha)	10312	
		Production (t)	10962	
	2021	Superficie (ha)	9525	
		Production (t)	9912	
	Soja	2017	Superficie (ha)	
			Production (t)	
2018		Superficie (ha)	2166,6	
		Production (t)	1286,5	
2019		Superficie (ha)	17277	
		Production (t)	3156	
2020		Superficie (ha)	17277	
		Production (t)	3156	
2021		Superficie (ha)	1905	
		Production (t)	2051	
Sésames		2017	Superficie (ha)	
			Production (t)	
	2018	Superficie (ha)		
		Production (t)		
	2019	Superficie (ha)		
		Production (t)		
	2020	Superficie (ha)		
		Production (t)		
	2021	Superficie (ha)		
		Production (t)		

Source : DR-MINADER/OU t= tonnes ; ha = hectares

Tableau 15.17: Evolution products area of some food products from 2020 to 2022

1- Regional level

ANNEE	2020		2021		2022	
	P(T)	S(ha)	P(T)	S(ha)	P(T)	S(ha)
Maïs	390903,8	179097	415575	180195	355 326	240 922
Pomme de terre	118318,15	7662,6	139245	11630	138 643	15 025
Manioc	319908	18456	383810	19492	320 112	27 874
Riz paddy	3141	2321	2312	1642	3 368	1 189
Haricot	135373,5	99673,4	168621	126950	109 317	153 681
Macabo	106615,5	8282	113917	9693	75 372	7 066
Taro	27581	5581	78131	7588	44 284	5 244
Tomate	336806,5	8827	217606	39874	217 930	31 394
Morelle noire	68560,1	3281,65	60451	5372	73 878	3 610
Igname	41337	3634,25	60690	8414	26 172	2 635
Soja	1255,2	1226	2051	1905	2 383	3 206
Choux	30361	1262,25	20379	1738	38 993	2 218
Piment	13666,5	2658,75	13947	2891	10 820	12 743
Patate douce	77111	3896,1	79339	6077	160 023	8 973
Arachides	9963,48	8975,45	9912	9525	7 502	6 917
Voandzou	32	24	15	21	57	63
Pastèque	42399	2106,5	42841	3530	39 588	1 476
Gombo	8308	991	7773	1828	7 741	1 486
Aubergines	834,7	55	291	45	1 862	1 011

Ananas	2520	127	247	195	709	222
Poireau	139	13	7375	844	17 054	1 865
Poivron	2423,5	173,75	2598	463	9 564	987
Niébé	179,83	133,5	261	309	274	1 496
Gingembre	483,5	39	89	138	3 619	3 527
Oignons	5023	459,3	3666	233	2 624	148

Source : DR-MINADER/OU

**Table 15.18: Evolution products area of some food products from 2020 to 2022 :
Bamboutos Division**

	2020		2021		2022	
	P(T)	S(ha)	P(T)	S(ha)	P(T)	S(ha)
SPECULATION						
Maïs	186745	84135	155445	77200	89 457	69 212
Pomme de terre	46440	2700	60850	6660	78 151	6 673
Manioc	66360	3160	63755	3722	60 000	3 000
Haricot	76404	45750	90964	79750	51 180	58 560
Macabo	19913	2813	40986	3255	33 900	3 990
Taro	19314	3330	47676	3872	20 632	3 720
Tomate	31 240	3240	38250	31955	14 331	1 250
Morelle noire			611	1106	1 116	232
Igname	851	203	2632	3568	998	265
Soja	13	90	41	50	17	37
Choux					7 893	680
Piment	203	405	298	284	321	398
Patate douce	397	54	209	522	373	105

Arachides	50	135	82	94	20	32
Pastèque	1855	81	1895	1913	6 150	254
Gombo			350	496	527	542
Poireau			7053	800	9 552	1 200
Poivron			700	100	784	122
Oignons	365	162	28		-	-

Source : DR-MINADER/OU

Table 15.19: Evolution products area of some food products from 2020 to 2022 : Haut Nkam Division

	2020		2021		2022	
	P(T)	S(ha)	P(T)	S(ha)	P(T)	S(ha)
SPECULATION						
Maïs	7941	10538	8306	12160	6 490	10 094
Pomme de terre	1257	148	1263	144	1 118	119
Manioc	39824	3624	20080	2894	20 480	863
Haricot	1082	1386	237	1212	1 420	1 195
Macabo	1809	338	1844	405	1 649	419
Taro	346	203	1915	208	824	167
Tomate	2324	196	3174	206	2 129	172
Morelle noire	400	74	192	77	448	69
Igname	3324	1120	3698	1052	1 845	947
Soja	82	25	17	29	25	27
Choux	1790	109	1588	111	533	97
Piment	1101	189	976	155	676	128
Patate douce	4530	384	1589	411	3 168	270

Arachides	92	37	75	35	29	32
Voandzou	24	14	15	21	14	18
Pastèque	211	23	58	29	58	28
Gombo	11	2	4	6	5	8
Aubergines	12	2	29	7	26	7
Ananas	10	7	192	14	222	19
Niébé			12	4	1	3
Oignons	1	0,3	5	1	1	1

Source : DR-MINADER/OU

Table 15.20: Evolution products area of some food products from 2020 to 2022 : Hauts Plateaux Division

ANNEE	2020		2021		2022	
	P(T)	S(ha)	P(T)	S(ha)	P(T)	S(ha)
Maïs	4600	2 300	7096,41	3884	10 000	4 536
Pomme de terre	9 000	675	13799,5	829,02	10 000	679
Manioc	1900	125	19191	941,8	1 250	988
Haricot	2 500	2 608	4563	3446	3 000	1 924
Macabo	196	45	18071,5	1259,5	180	23
Taro			18712,5	1283,1	225	30
Tomate	1100	48	2131	96,87	2 000	-
Morelle noire	795	50	665,2	66,52	-	108
Igname			24739,5	1661,2	665	70
Soja	15,2	30	89,34	81,24	85	81
Choux	1700	50	6104,3	326,3	20 713	101

Piment	240	36	310,25	53,77	331	374
Patate douce	1000	45	1072,52	120,83	310	65
Arachides	700	800	1811,95	1374,5	1 073	139
Voandzou			0,03	0,18	7	5
Pastèque			375	16	0	0
Gombo			166,32	15,86	375	21
Aubergines			2,94	2,37	5	6
Ananas			11,39	16,95	2	3
Poireau			154,75	25,72	11	17
Poivron			163,36	15,94	166	36
Niébé			0,48	0,4	18	19
Gingembre			2	0,1	0	0
Oignons	67	2,5	124	6	-	-

Source : DR-MINADER/OU

Table 15.21: Evolution products area of some food products from 2020 to 2022 : Koung-Khi Division

ANNEE	2020		2021		2022	
	P(T)	S(ha)	P(T)	S(ha)	P(T)	S(ha)
Maïs	4612	3008	2304,75	1317	3 500	2 500
Pomme de terre	1581	105,4	2850	285	2 000	1 200
Manioc	750	50	72	6	7	12
Haricot	1895	1723,4	825	825	1 500	1 300
Macabo	1365	91	46,8	3,9	120	13
Taro			36	3	8	12
Tomate	202,5	19	1080	90	960	80

Morelle noire	0,6	0,4	90	6	-	-
Igname	4200	350	108	9	200	10
Soja			3	3	7	8
Choux	266	19	288	24	410	40
Piment	2,5	4,5	27	5	120	6
Patate douce	885	59	45	3	10	8
Arachides	740	497	15	15	15	1 200
Voandzou			0		-	-
Pastèque	54	3	5	0,5	100	10
Gombo			3	0,5	60	30
Aubergines	20	5	104,4	8,7	12	10
Ananas			3	1	100	12
Poireau			68,25	4,5	-	-
Poivron			4	1	7	8
Niébé			0	0	6	6
Gingembre			5	1,5	-	-
Oignons	60	5	20	2	-	-

Source : DR-MINADER/OU

Table 15.22: Evolution products area of some food products from 2020 to 2022 : Menoua Division

ANNEE	2020		2021		2022	
	P(T)	S(ha)	P(T)	S(ha)	P(T)	S(ha)
Maïs	43676,8	8749	77781,7	8749	62 629	34 794
Pomme de terre	50351,4	3316	49546,21	3316	39 421	2 190

Manioc	/	----			23 289	12 939
Riz paddy	0	0	0	0	18	-
Haricot	9733	6400	38041,31	6400	27 757	55 515
Macabo	35616	2048	13882,5	2048	16 497	1 100
Taro	3423	1734	5897	1734	6 970	458
Tomate	40472	626	38913	626	42 390	22 231
Morelle noire	7383,5	318,5	8021,1	318,5	7 656	638
Igname	1519	121	4531	121	4 841	403
Soja	/	0			72	72
Choux	4542	817	3603,8	817	5 090	1 044
Piment	3378	21,7	6434,95	21,7	6 296	8 994
Patate douce					33 147	829
Arachides	803,98	88	776,25	88	564	71
Voandzou					16	15
Pastèque	/	0		0	127	6
Gombo					1 069	21
Aubergines					4	9
Poireau					5 228	543
Poivron					6 726	448
Niébé					-	32
Gingembre					3 416	535
Oignons	659	50	1145,53	50	1 062	106

Source : DR-MINADER/OU

Table 15.23: Evolution products area of some food products from 2020 to 2022 : Mifi Division

ANNEE	2020		2021		2022	
	P(T)	S(ha)	P(T)	S(ha)	P(T)	S(ha)
Maïs	38441	20265	56760	17272	27 822	17 933
Pomme de terre	6056,5	457,5	7007,5	252,5	1 165	323
Manioc	63572	3043	88554	3302	37 539	1 371
Riz paddy			0	0	-	9
Haricot	1554,5	13646	15685	12206	5 263	10 228
Macabo	3098,5	279	4401,5	344,5	1 667	246
Taro	2789	198	2853	294,5	1 369	172
Tomate	7775	367	7692	553	5 165	314
Morelle noire	5555	352	7087	558,3	5 148	424
Igname	3190	232	3548	218	1 782	67
Soja	31	63	56	100	73	79
Choux	6313	171,5	5689	216	3 085	184
Piment	740	357,5	925	408,5	627	422
Patate douce	620	100	494,5	154,5	1 038	116
Arachides	260,5	297	372	250	216	464
Voandzou			0	0	-	-
Pastèque	502	25,5	669,3	47	499	31
Gombo			0	0	134	36
Poireau	139	13	99	14	1 288	23
Poivron	21,5	16	26,55	17,5	68	22

Niébé			0	0	1	2
Gingembre			0	0	10	2
Oignons	372	42,5	266	36,5	200	26

Source : DR-MINADER/OU

Table 15.24: Evolution products area of some food products from 2020 to 2022 : Nde Division

ANNEE	2020		2021		2022	
	P(T)	S(ha)	P(T)	S(ha)	P(T)	S(ha)
Maïs	29502	10042	1506,83	7724,9	32 161	23 638
Pomme de terre	3419,25	248,7	2332,81	84,16	3 127	3 696
Manioc	25000	1026	2034,09	575	12 468	485
Riz paddy	2500	1521	246,69	1200	1050	678
Haricot	20867	11465	5635,85	128,45	4 197	644
Macabo	4794	242	2826,05	349,5	6 160	417
Taro	1709	116	1041,95	193,1	1 374	117
Tomate	184080	924	43358,41	1378,25	30 853	500
Morelle noire	922	48,75	832,48	114,7	710	88
Igname	5736	299,25	1041,95	215,2	2 092	240
Soja					9	11
Choux	14560	58,75	408,5	120,87	11	8
Piment	2479	168,05	1084,55	402,95	1 008	491
Patate douce	5008	305,1	4984,62	289,83	8 129	261
Arachides	1160	768,45	449,7	397	734	269
Voandzou					17	22

Pastèque	12496	568	15643,5	729,75	1 402	114
Gombo	3098	48	170,38	74,2	405	47
Aubergines	802,7	48	155,11	27	1 068	163
Ananas	2510	120	40,43	163,45	65	27
Poireau					326	36
Poivron	2175	108,75	960,54	239	27	11
Niébé	25	27	14,23	146,7	107	1 295
Gingembre	483,5	39	81,95	136	178	2 989
Oignons	3499	197	2077,6	137	1 361	14

Source : DR-MINADER/OU

Table 15.25: Evolution products area of some food products from 2020 to 2022 : Noun Division

ANNEE	2020		2021		2022	
	P(T)	S(ha)	P(T)	S(ha)	P(T)	S(ha)
SPECULATION						
Maïs	75386	40060	106374	51888	123 267	78 215
Pomme de terre	213	12	1596	59	3 661	146
Manioc	122502	7428	190124	8051	165 079	8 216
Riz paddy	641	800	2065	442	2 300	502
Haricot	21338	16695	12670	22983	15 000	24 315
Macabo	39824	2426	31859	2028	15 200	859
Taro					12 883	568
Tomate	69613	3407	83008	4969	120 103	6 847
Morelle noire	53504	2438	42952	3125	58 800	2 051

Igname	22517	1309	20392	1570	13 749	633
Soja	1114	1018	1845	1642	2 095	2 893
Choux	1190	37	2697	123	1 259	64
Piment	5523	1477	3891	1560	1 441	1 931
Patate douce	64671	2949	70944	4576	113 847	7 320
Arachides	6157	6353	6330	7271	4 852	4 710
Voandzou	8	10			2	3
Pastèque	27281	1406	24195	795	31 252	1 032
Gombo	5199	941	7079	1235	5 166	781
Aubergines					747	816
Ananas					320	162
Poireau					650	46
Poivron	227	49	744	90	1 785	340
Niébé	154,83	105,5	234	158	141	140
Gingembre					15	2
Oignons	0	0			-	1

Source : DR-MINADER/OU

Table 15.26: Erea (in hectares) of products (in tons) of food products in 2022

productc	BAMBOUTOS		HAUT NKAM		HAUTS PLATEAUX		KOUNG-KHI		MENOUA		MIFI		NDE		NOUN		TOTAL REGION	
	P(T)	S (ha)	P(T)	S (ha)	P(T)	S (ha)	P(T)	S (ha)	P(T)	S (ha)	P(T)	S (ha)	P(T)	S (ha)	P(T)	S (ha)	P(T)	S (ha)
Maïs	89 457	69 212	6 490	10 094	10 000	4 536	3 500	2 500	62 629	34 794	27 822	17 933	32 161	23 638	123 267	78 215	355 326	240 922
Pomme de terre	78 151	6 673	1 118	119	10 000	679	2 000	1 200	39 421	2 190	1 165	323	3 127	3 696	3 661	146	138 643	15 025
Manioc	60 000	3 000	20 480	863	1 250	988	7	12	23 289	12 939	37 539	1 371	12 468	485	165 079	8 216	320 112	27 874
Riz paddy	-	-	-	-	-	-	-	-	18	-	-	9	105 0	678	2 300	502	3 368	1 189
Haricot	51 180	58 560	1 420	1 195	3 000	1 924	1 500	1 300	27 757	55 515	5 263	10 228	4 197	644	15 000	24 315	109 317	153 681
Macabo	33 900	3 990	1 649	419	180	23	120	13	16 497	1 100	1 667	246	6 160	417	15 200	859	75 372	7 066
Taro	20	3 720	824	167	225	30	8	12	6	458	1	172	1	117	12	568	44	5

	632								970		369		374		883		284	244
Tomate	14 331	1 250	2 129	172	2 000	-	960	80	42 390	22 231	5 165	314	30 853	500	120 103	6 847	217 930	31 394
Morelle noire	1 116	232	448	69	-	108	-	-	7 656	638	5 148	424	710	88	58 800	2 051	73 878	3 610
Igname	998	265	1 845	947	665	70	200	10	4 841	403	1 782	67	2 092	240	13 749	633	26 172	2 635
Soja	17	37	25	27	85	81	7	8	72	72	73	79	9	11	2 095	2 893	2 383	3 206
Choux	7 893	680	533	97	20 713	101	410	40	5 090	1 044	3 085	184	11	8	1 259	64	38 993	2 218
Piment	321	398	676	128	331	374	120	6	6 296	8 994	627	422	1 008	491	1 441	1 931	10 820	12 743
Patate douce	373	105	3 168	270	310	65	10	8	33 147	829	1 038	116	8 129	261	113 847	7 320	160 023	8 973
Arachides	20	32	29	32	1 073	139	15	1 200	564	71	216	464	734	269	4 852	4 710	7 502	6 917
Voandzou	-	-	14	18	7	5	-	-	16	15	-	-	17	22	2	3	57	63
Pastèque	6 150	254	58	28	0	0	100	10	127	6	499	31	1	114	31	1	39	1

													402		252	032	588	476
Gombo	527	542	5	8	375	21	60	30	1 069	21	134	36	405	47	5 166	781	7 741	1 486
Aubergines	-	-	26	7	5	6	12	10	4	9	-	-	1 068	163	747	816	1 862	1 011
Ananas	-	-	222	19	2	3	100	12	-	-	-	-	65	27	320	162	709	222
Poireau	9 552	1 200	-	-	11	17	-	-	5 228	543	1 288	23	326	36	650	46	17 054	1 865
Poivron	784	122	-	-	166	36	7	8	6 726	448	68	22	27	11	1 785	340	9 564	987
Niébé	-	-	1	3	18	19	6	6	-	32	1	2	107	1 295	141	140	274	1 496
Gingembre	-	-	-	-	0	0	-	-	3 416	535	10	2	178	2 989	15	2	3 619	3 527
Oignons	-	-	1	1	-	-	-	-	1 062	106	200	26	1 361	14	-	1	2 624	148

Source : DR-MINADER/OU

Tableau 15.27: Number of farmers by branches of activity and by division in 2022

Division	Number of agricultural assets
Menoua	616 697
Mifi	274 197
Haut Nkam	147 222
Koung-Khi	71 680
Bamboutos	268 000
Haut-Plateaux	73 383
Nde	102 565
Noun	406 600
Total Regional	1 960 344

Source : DR-MINADER/OU

Table 15.28: (IN mm) Number of rainy days in some localities during agricultural campaign in 2022

Division	Btos		Ht-Nk		Ht-pt		Men		Mif		KK		Nde		Nou		Situation régionale	
	Ht	jr	Ht	jr	Ht	jr	Ht	jr	Ht	jr	Ht	jr	Ht	jr	Ht	jr	Ht	jr
Jan	0	0	4.5	1	0	0	0	0	0	0	0	0	0	0	0	0	2.25	1
Fev	0	0	6	1	70	2	0	0	4.6	1	0	0	0	0	0	0	20.15	1
Mars	18	3	80.5	6	27	2	68.33	4	16.06	2	19	3	28.1	3	20.22	2	34.65	4
Avril	160	6	132	9	159	10	234.83	10	134.33	9	237	8	81.4	5	102.5	7	143.74	8
Mai	220	16	183.5	13	103	9	176.2	10	205	12	290	1 2	127.09	9	102.5	7	175.87	11
Juin	169	16	192.4	21	112	13	283.08	14	147.33	11			162.65	1 1	283.5	2 0	192.85	16
juil	404	18	197	17	130	12	244.13	15	225.66	18	235.2	1 5	82.23	9	151.0 3	1 0	212.34	15
Aoû	162	10	269.5	15	207	15	412.16	13	213.33	17	240	1	210.25	1	163	1	234.65	14

												3		2		0		
sept	188	16	295.17	21	231	16	310.68	16	237.33	17	237	1 4	358.29	1 2	228	1 4	260.68	16
Oct	197	22	255.05	19	315.5	23	295.22	19	283.33	15	206	1 5	406.73	1 9	208.1 1	1 4	279.82	19
Nov	0	0	27	2	63	9	86.6	7	11	2	0	0	48.9	6	80	7	32.84	5
Dec	0	0	0	0	0	0	0	0	0	0	0	0	0	0	0	0	0	0
total	151 8	10 7	1642.6 2	12 5	1417. 5	11 1	1369.4 7	10 8	1477.9 7	10 6	1464. 2	8 0	1505.6 4	8 6	979.7 2	9 1	1596.5 9	10 6
Moy/a n	138	10	149.32	12	128.8 6	11	195.63	10	134.36	10	146.4 2	8	136.87	8	108.8 5	9	145.14	10

Source : DR-MINADER/OU

Table 15. 29: Temperature in degree Celsius (°c) in some localities during agricultural campaign in West Region in 2022

Température	Minimum temperature	Maximum temperature	Température moyenne
Département			
Menoua	19.41	29.31	24.36
Mifi	22	32	27
Haut-Nkam	18	38	28
Koung-Khi	12	31	21.5
Bamboutos	16	28	22
Hauts-plateaux	14.7	31	22.85
Ndé	22	29	25.5
Noun	20.22	32.35	25.1
Température régionale	18.04	31.33	24.68

Source : DR-MINADER/OU

Table 15.30: Proportion agricultural household according to characteristics

Division	Number of agricultural household	Rate of smallholders (%)	Rate of medium and large operators (%)
Menoua	102783	80	20
Mifi	45700	95	5
Haut-Nkam	24537	85	15
Koung-Khi	11947	77	23
Bamboutos	44667	75	25

Hauts-plateaux	12231	75	25
Ndé	17094	65	35
Noun	67767	75	25
Région	326724	78.4	22

Source : DR-MINADER/OU

Tableau 15.31: Number of agricultural post by division

Division	Number of agricultural post
Menoua	59
Mifi	16
Haut-nkam	33
Koung-Khi	16
Bamboutos	43
Hauts-plateaux	20
Ndé	38
Noun	53
Total regional	278

Source : DR-MINADER/OU

Table 15.32: Proportion of agricultural household by type according to geographical area

Division	Number of agricultural household	Rate of practicing subsistence farming (%)	Rate of practicing cash crop farming (%)
Menoua	102783	70	30
Mifi	45700	90	10
Haut-Nkam	24537	65	35

Koung-Khi	11947	80	20
Bamboutos	44667	75	25
Hauts-plateaux	12231	90	10
Ndé	17094	75	25
Noun	67767	80	20
Région	326724	78	22

Source : DR-MINADER/OU

Table 15.33: List of support program to farmers in West Region

PAIJA	Programme d'Appui à l'Installation des Jeunes Agriculteurs
PALAF2C	Programme d'Appui à la Lutte Antifongique dans les Filières Cacao/Café
PAPMAVQ	Projet d'Appui à la Production du Matériel Végétal de Qualité
PAUEF2C	Programme d'Appui à l'Utilisation des Engrais dans les Filières Cacao-Café.
PAD CACAO	Programme d'Appui au Développement du Cacao
PAR CAFE	Programme d'Appui à la relance de la production du Café
PADRT	Programme d'Appui au Développement des Racines et Tubercules
PCP-ACEFA	Programme de Consolidation et de Pérennisation du Projet d'Amélioration de la Compétitivité des Exploitations Familiales Agropastorales
PCP- AFOP	Programme de Consolidation et de Pérennisation du Programme d'Appui à la Rénovation et au Développement de la Formation Professionnelle dans les Secteurs de l'Agriculture, de l'Élevage et des Pêches
PDRM II	Projet de Développement Rural du Mont MBAPPIT Phase II
PNAPCM	Programme National d'appui à la Production des Cultures Maraichères
PNDCC	Programme National de Développement des Cultures Céréalières
PNDCF	Projet National de Développement des Cultures Fruitières
PNVSA	Programme National de Veille et de Sécurité Alimentaires

PROSAPVA	Projet National de Structuration, d'Accompagnement des Producteurs et de Vulgarisation Agricole
PARPAC	Programme d'Appui au Renforcement de la Production Agricole au Cameroun

Source : DR-MINADER/OU

Table 15.34: Proportion of agricultural household according to financial of agricultural activity in West Region

Financial sources	Rate of household
Own funds	60%
Funding	20%
Bank loan	15%
Others	5
TOTAL	100

Source : DR-MINADER/OU

Table 15.35: Proportion of agricultural household having materials and agricultural equipments in West region

Division	Number of agricultural household	Rate using rudimentary equipement (%)	Rate using a 2G equipement (%)
Menoua	102783	90	10
Mifi	45700	90	10
Haut-Nkam	24537	90	10
Koung-Khi	11947	90	10
Bamboutos	44667	90	10
Hauts-plateaux	12231	90	10
Ndé	17094	90	10

Noun	67767	90	10
Region	326724	90	10

Source : RD-Minader/West

Chapter 16: BREEDING AND FISHERIES

16.1 Presentation

Livestock farming in the western region is dominated by Cattle, sheep, Goat, Pigs and poultry. Other type of breeding such Dogs, felines and Fish farming are also practiced. The information obtained reveals that in 2021, the Noun Division stands out in terms of Breeding and production of certain Livestock. This Division produces 76% cattle in the Western Region or 90622 out of 118218 for the entire region.

It produces 38% of Table Eggs or 68500382 Eggs compared to 174820529 for the entire region. The MIFI Division produces 48% of Honey from the entire region, or 3640L for the entire region. This chapter presents the main Livestock (cattle, Sheep, Goats Poultry etc) in the region distributed by Division, including the number of livestock, meat production and the Animals production situation in 2021.

16.2 Methodology

The information here was provided by the regional Delegation for Fisheries Breeding and Animal industries

16.3 Sources of documentation

The Data appearing in the following tables are taken from the Statistical reports from the Regional Delegation for Fisheries and Animal industries of West Region.

16.4 List of tables

TABLE 16.1: SITUATION OF LIVESTOCK AND PRODUCTION IN 2021.....	424
TABLE 16. 2: MEAT PRODUCTION IN TONNES AND THE PRODUCERS ORGANIZATION IN 2021.....	425
TABLE 16.3: GENERAL STATE OF VACCINATION BY DIVISION IN 2021.....	426
TABLE 16.5: EVOLUTION OF MEAT PRODUCTION (IN TONNES) FROM 2017 TO 2021 IN THE WEST REGION .	427
TABLE 16.6: THE FELLING VOLUME IN THE REGION FROM 2018 TO 2021 (NUMBER OF HEADS)	427
TABLE 16.7: MEAT PRODUCTION IN THE WEST REGION FROM 2018 TO 2021 (IN TONNES).....	428
TABLE 16.8: EVOLUTION OF THE NUMBER AND QUANTITY OF EGGS PRODUCED IN THE WEST REGION FROM 2017 TO 2021 (IN TONNES).....	428
TABLE 16.9: EVOLUTION OF LIVESTOCK FOLLOWED BY CAMELIDS AND EQUINES FROM 2017 TO 2021 IN THE WEST REGION (IN HEADS) 2017A 2021	428
TABLE 16.10: SITUATION OF NON CONVENTIONAL BREEDING HERDS IN THE WEST REGION FROM 2010 TO 2021 (IN HEADS).)	428

TABLE 16.11: SITUATION OF BEEKEEPING FROM 2020 TO 2021 IN THE WEST REGION	428
TABLE 16.12: SITUATION OF THE LIVESTOCK AND THE PRODUCTION BY DIVISION 2022	430
TABLE 16.13: PRODUCTION OF MEAT IN TONNES AND THE PRODUCERS ORGANIZATION 2022.	432
TABLE 16.14: GENERAL VACCINATION BY DIVISION 2022	433

Table 16.1: Situation of Livestock and Production in 2021

Division	Bambo utos	Haut- Nkam	Hauts- Plateau x	Koun g- Khi	Meno ua	Mifi	Nde	Noun	Total 2021	
Cattle	8 067	2 686	1 897	1 283	5 264	296	8 103	90 622	118 218	
Sheep	6 230	2 999	1 765	584	10 442	2 354	5 296	53 077	82 747	
Goats	15786	10 922	9 659	10 265	21 056	15 723	12 480	57 251	153 142	
Pigs	16 879	18 176	28509	13 320	11 949	3827 0	4127	5185	136 415	
Poultry	471808	19651 7	458492	56245 9	41881 5	4634 566	10787	905760	7 659 204	
Canines	5462	8128	1750	502	4890	5436	2708	4244	33 120	
Felines	4041	3035	1235	500	1769	1693	888	2162	15 323	
Non conventio nal breeding	6919	2951	22851	11020	9881	4 331	1679	4079	63 711	
Honey in liters	22125	196	982,2	2512	990	3604 0	2040	10430	74 333	
Table eggs	464248 11	26608 06	381780 64	58816 500	24405 197	2958 8272 3	91207 5	685003 82	178 420 529	
Fry in	Tila pia	22 800	8260	28750	13500	23650	1884 5	14856	25380	156 041

units	Silure	10780	0	297606	0	23200	37406	0	158881	527 873
	Carpe	560	0	74538	0	1600	6500	0	60125	143 323
Table Fish in tonnes		5,095	2,56	30,456	3,897	25,624	10,78	8,56	23,65	110,622
Situation of catches in tonnes		35,9	7,75	No activity	No activity	NR	No activity	No activity	935,7	979,35

Source : RD/ MINEPIA-West

Table 16. 2: Meat Production in tonnes and the Producers organization in 2021.

Categories		ANNUAL TOTAL 2021
Cattle	Slaughtered Cattle	26 331
	<i>Meat Production in/tonnes</i>	4595,75
	Number of producers	583
	Average price of Live animals	206 667
Sheep	Slaughtered Sheep	5 352
	Meat Production in/tonnes	117,89
	Number and Producers organization)	248
	Average price of Live animals	23 844
Goats	Slaughtered Goats	10 145
	Meat Production in/tonnes	189,2
	Number and Producers organization)	326
	Average price of Live animals	25 000
Pigs	Slaughtered Pigs	13 179
	Meat Production in/tonnes	4046,574
	Number and Producers organization)	1 126
	Average price of Live animals	65277,83

	Meat Production in/tonnes	2,83
Poultry	Slaughtered poultry	1 084 223
	Meat Production in/tonnes	2693,4276
	Number of producers	968
	Average price of Live animals	3 500

Source :DR/ MINEPIA-Ouest

Table16.3: General state of Vaccination by Division in 2021

Division	Bamboutos	Haut-Nkam	Hauts-Plateaux	Koung-Khi	Menoua	Mifi	Ndé	Noun	TOTAL 2021
PPCB	242	0	0	0	1640	0	14472	2500	18 854
PPR	17157	9676	5655	18068	10473	5018	0	137746	203 793
Red Mullet	1440	115	907	379	233	0	281	682	4 037
MNC	58128	3613	1730	0	100276	90745	0	57984	312 476
Avian smallpox	63600	0	0	0	29626	0	0	0	93 226
Gumboro disease	77428	3613	2200	0	68476	0	0	57984	209 701
Infectious bronchitis	70128	613	1730	0	41226	0	0	57984	171 681
Dog rabies	234	53	92	220	45	280	150	374	1853
Pasteurellosis	400	0	0	1054	3804	0	6000	50205	65063

Source :RD / MINEPIA- West

Table 16.4: Evolution of the Livestock from 2017 to 2021 in the West Region

Speculations	2017	2018	2019	2020	2021
Cattle		113578	116760	116260	118 218
Sheep		62060	72079	79279	82 747
Goats		94016	140849	140849	153142
Pigs		159243	123849	123849	136415
Poultry		6689830	/	/	7659204

Source :RD / MINEPIA-West

Table 16.5: Evolution of Meat production (in tonnes) from 2017 to 2021 in the West Region

Speculations	2017		2018		2019		2020		2021	
	Number slaughtered	Quantity of Meat	Number slaughtered	Quantity of Meat	Number Slaughtered	Quantity of Meat	Number slaughtered	Quantity of Meat	Number slaughtered	Quantity of Meat
Cattle			27193	4943,1	33404	3500,83	32904	3500,83	26331	4595,75
Sheep			/	/	/	/	5380	123,159	5352	117,89
Goats			/	/	/	/	5518	46,78	10145	189,2
Pigs			/	/	13994	729,777	13994	729,777	13179	4046,574
Poultry			/	/	/	/	/	/	1084223	2693,4276

Source :RD / MINEPIA-West

Table 16.6: The felling Volume in the region from 2018 to 2021 (Number of heads)

Region	Year	Cattle	Sheep	Goats	Pigs	Poultry
	2018	27193	/	/	/	/
	2019	33404	/	/	13994	/
	2020	32904	5518	5380	13994	/
	2021	26331	10145	5352	13179	1084223

Source :RD / MINEPIA-West

Table 16.7: Meat production in the West region from 2018 to 2021 (in tonnes)

Region	Year	Cattle	Sheep	Goats	Pigs	Poultry
	2018	4943,1	/	/	/	/
	2019	3500,83	/	/	729,777	/
	2020	3500,83	46,78	123,159	729,777	/
	2021	4595,75	189,2	117,89	4046,4276	2693,4276

Source :RD/ MINEPIA-West

Table 16.8: Evolution of the Number and quantity of Eggs produced in the West Region from 2017 to 2021 (in tonnes)

Département	2017		2018		2019		2020		2021	
	Number	Quantity	Number	Quantity	Number	Quantity	Number	Quantity	number	quantity
West	/	/	/	/	/	/	/	/	/	178420529

Source :RD/ MINEPIA-West

Table 16.9: Evolution Of Livestock followed by camelids and Equines from 2017 to 2021 in the west Region (in Heads) 2017à 2021

Department	Donkeys					Camels					Horses				
	2017	2018	2019	2020	2021	2017	2018	2019	2020	2021	2017	2018	2019	2020	2021
West	/	/	/	/	/	/	/	/	/	/	/	705	/	/	/

Source :RD/ MINEPIA-West

Table 16.10: Situation of non conventional breeding herds in the West Region from 2010 to 2021 (in heads).)

Department	Grasscutter					Rabbits				
	2017	2018	2019	2020	2021	2017	2018	2019	2020	2021
West	/	1074	/	/	/	/	365255	/	/	/

Source :RD/ MINEPIA-West

Table 16.11: Situation of Beekeeping from 2020 to 2021 in the West region

Department	Quantity of Honey collected in tonnes		Number of Hives	
	2020	2021	2020	2021
West	/	74333	/	/

Source :RD / MINEPIA-West

Table 16.12: Situation of the livestock and the production by division 2022

Division Categories	Bambou tos	Haut- Nkam	Hauts- Plateau x	koung- Khi	Menuo a	Mifi	Nde	Noun	Total
Cattle	7074	2496	1994	820	4822	310	8609	90614	116739
Sheep	5575	4652	1660	1044	10880	2927	4415	73843	104996
Goat	17191	12739	10700	10283	22975	1661 0	12598	85743	188839
Pigs	20335	20564	33807	14103	12487	2094 7	4763	7446	134452
Poultry	400380	11136 3	325861	534618	392966	6E+06	1E+05	7E+05	8194887
Canines	4992	4670	1824	392	5210	5436	2708	4394	29626
Felines	3997	3148	1269	358	1789	1693	888	2085	15227
non conventioning Breeding	8784	3752	19817	12846	7575	4331	1679	4079	62863
Miel en litre	24372	2568	1080	2100	3720	2691 6	4368	16020	81144

Division Categories		Bamboutos	Haut-Nkam	Hauts-Plateaux	koung-Khi	Menuo a	Mifi	Nde	Noun	Total
Table eggs		6,4E+07	8E+06	56361084	9,9E+07	8E+07	5E+08	2E+07	1E+08	953220816
Alevins en unités	Tilapia	19812	0	10800	0	23650	2E+05	24000	1E+09	953479078
	Silure	8674	40000	25200	0	216000	3E+05	16800	0	594674
	Carpe	987	0	15600	0	1600	60000	0	3E+05	361829
Table Fish in tonnes		6	105,07	0	0	97,2	0	12,56	204	424,832
Situation of catches in tonnes		45,9	6	pas d'activité	pas d'activité	0	pas d'activité	Pas d'activité	1218	1270,26

Source :RD/ MINEPIA-West

Table16.13: Production of Meat in tonnes and the Producers organization2022.

Categories		Annual total 2022
Cattle	Slaughtered Cattle	27060
	Meat production/tonnes	4356,66
	Number of Producers	583
	Average price of live Animals	290000
Sheep	Slaughtered sheep	4728
	Meat production/tonnes	105,822
	Number and (producers organization)	248
	Average price of live Animals	24562
Goat	Slaughtered Goat	10288
	Meat production/tonnes	205,76
	Number and (producers organization)	326
	Average price of live Animals	27500
Pigs	Slaughtered Pigs	14227

Categories		Annual total 2022
	Meat production/tonnes	995,89
	Number and producers organization)	1126
	Average price of live Animals	133,75
	Meat production/tonnes	2,83
Poultry	Slaughtered poultry	1425,390
	Meat production/tonnes	5129,329
	Number of producers	968
	Average price of live Animals	3500

Source :DR/ MINEPIA-Ouest

Table 16.14: General vaccination by Division 2022

Division Categories	Bamboutos	Haut-Nkam	Hauts-Plateaux	Koung-Khi	Menoua	Mifi	Nde	Noun	TOTAL 2022
PPCB	3667	1607	1701	888	4094	561	0	46100	58618

Division Categories	Bamboutos	Haut-Nkam	Hauts-Plateaux	Koung-Khi	Menoua	Mifi	Nde	Noun	TOTAL 2022
PPR	29681	0	663	10844	1914	106	0	9717	52925
Red	170	12	1573	12	3	30048	595	0	32413
MNC	28620	9250	7800	0	138530	0	0	0	184200
Birth pox	21800	0	0	0	29550	0	0	0	51350
M Gumboro disease	31120	10750	7300	0	12753	13500	500	126537	202460
Infectious bronchitis	49620	9250	7660	0	17203	0	0	126537	210270
Canine rabies	41	90	165	103	279	13546	197	443	14864
Pasteurellosis	0	1607	1107	0	4094	0	0	46100	52908

Source :RD/ MINEPIA-West

Chapter 17: ENVIROMENT – WILDLIFE AND FOREST

17.1 Presentation

From 2018 to 2021, The Western region has 25 forest reserves and 16 reforestation perimeters respectively covering an Area of 38.978 hectares and 2546 hectares. The forest curenly classified represents only barely 3% of the Area of the Region (13.980 km).

It should be noted that in the west Region, there is no Timber exploitation.

17.2 Methodology

The information presented in this chapter was obtained by using documents produced by the Regional delegation of MIMFOF on the different protected Species and Reforestation

17.3 Source of documentation

The Data appearing in this are provided by the Regional Delegation of MINFOF/ West.

17.4 List of tables

TABLE 16.1: REFORESTATION PERIMETER IN WEST REGION IN 2021	436
TABLE 16.2 : CLASSIFIED FOREST BY DIVISION IN 2021	437
TABLE16.3: SUMMARY OF THE QUANTIES BY TYPE OF WASTE PRODUCED IN THE WEST REGION FOLLOWINGTHE DELIVERY OF WASTE TRACEABILITY MANIFEST PERIOD FROM 1ST JANUARY TO 31 DECEMBER 2022.....	440
TABLE 16.4: WASTE FORECAST IN 2022 BY SUB-DIVISION	441
TABLE16.5: MONTHLY PRODUCTION OF WASTE BY SUB-DIVISION IN 2022.....	441
TABLE 17.6: WASTE’S PRODUCTION IN 2022 IN BAFOUSSAM SUB-DIVISION.....	442

Table 17.1: Reforestation perimeter in West Region in 2021

Division	Designation	Surface area (hectares)
Menoua	Reforestation perimete of Baloum	85
	Reforestation perimete of Bansoa	30
	Reforestation perimete of Fongo Tongo	8
	Reforestation perimete of Bamendou	63
Nde	Reforestation perimete of Bangangté Quarter 1	8
	Reforestation perimete of Bahoc	3
	Reforestation perimete of Bangoulap	3
	Reforestation perimete of Balengou	5
	Reforestation perimete of PDRPO	3
	Reforestation perimete of Bakong	3
Nkoung Khi	Reforestation perimete of Ngongoua	25
	Reforestation perimete of Noutcha	20
Haut Plateau	Reforestation perimete of Chegne (Baham)	20
	Reforestation perimete of Bangou	25
Haut Nkam	Reforestation perimete of Bapouh Bana	2100
Bamboutos	Reforestation perimete of Bamendjing	145
Total		2546 ha

Source : RD-MINFOF/West

Table 17.2 : Classified forest by division in 2021

Divisions	Designation	Stop Classification	Surface area (ha)	Observations
MIFI	Forest Reserve of Kouabang	93/390 of 7/4/93	141	Classified as compensation for the Bamougoum forest reserve for the required delimitation.
	Forest Reserve of Baleng	N° 53 of 01/03/1934	309	Its invasion by the population led to the establishment of the participatory management committee
NDE	Forest Reserve of Balengou	N°79/506 of 8/12/1979	312	Partly reforested
	Plains forest reserve of Noun	N°05 of 8/12/1979	1400	reforest
	Forest Reserve of Baloungou	N°05 of 8/12/1934	100	Requested extension
	Forest Reserve of Nkouyaman	N°79/506 of 8/12/1979	716	Not reforested and not delimited
	Forest Reserve of e Nzemabou (Nkoutouop)	N°79/506 of 8/12/1976	2540	Not reforested and invaded by farmers
	Forest Reserve of Metche-Ngoum	N°262 of 29/07/1947	6500	Straddling the Nkam and the Haut-Nkam
	Forest Reserve of Mongoue-Nkam	N°262 of 29/07/1947	1200	Straddling the Nkam and the Haut-Nkam
	Forest Reserve of Tsena-Nkam	N° 262 of 27/07/1947	2600	Invaded by farmers
	Forest Reserve of e Maha	N° 262 of 29/07/1947	460	Invaded at 20%20%

Divisions	Designation	Stop Classification	Surface area (ha)	Observations
HAUT-NKAM	Forest Reserve of Fiba-Mahou	N°262 of 29/07/1947	6500	Invaded at 90%
	Forest Reserve of Moa	N° 262 of 29/07/1947	300	Invaded at 20%
NOUN	Forest Reserve of Koutaba	N°122 of 12/05/1934	200	, Reforested requires expansion, threatened by bush fire
	Forest Reserve of Koutchankap	N°431 of 28/12/1935	400	A reforested
	Forest Reserve of u Mou	N°503 of 23/12/1947	300	Invaded by the cultivators
	Forest Reserve of Ngambouo	N°503 of 23/12/1947	600	Invaded by the cultivators
	Forest Reserve of Mélap	N°224 of 17/07/1934	1705	Completely reforested
MENOUA	Forest Reserve of e Foreké-Dschang	N°262 of 22/07/1947	2200	Threatened with invasion
	Forest Reserve of Ménoua-Quiquina	N°334 of 08/11/1934	100	Pygmen Plantation, Voacanga, Destroyed by the population
	Forest Reserve for Signal for Dschang	N°63 of 06/06/1956	50	Total Destruction of cinchona by the Population
	Protected slopes of hills of Foreké-Dschang	N°63 of 06/06/1956	3000	Plantation of eucalyptus, cypress, pinus etc... partly invaded
	WILDLIFE reserve of Santchou	N° 262 du 29 July 1947 in forest reserve Stop N° 3335/A/SE TOUR/DFP	7000	The wildlife species here are : Mammals (yellow backed duiker, blue duiker, Vervet, common genet, Potto de Bosman, patas), Reptiles (Varan), rongeur (Arthurus), Avifauna (<i>Phyllanthus</i>

Divisions	Designation	Stop Classification	Surface area (ha)	Observations
		N/SFPN of 28/09/1987		<i>atripennis, Columba albinucha, Nectarinia coccinigaster, Tauraco persa, Sarothura pulchra, milan black, Bubule commun, grand Calao à casque noir, calao à hupe blanche, petit Calao à bec jaune, touraco géant.</i>
Bamboutos	Forest Reserve of Bamendjing	N°263 of 10/06/1948	145	Reboisée
	Monts forest reserve of Bamboutos	N°266 of 10/06/1948	200	Reforestation in eucalyptus, pins and some try pygeum
<u>Total</u>			<u>38.978 ha</u>	

Source : RD-MINFOF/West

Table17.3: Summary of the quantities by type of waste produced in the west region following the delivery of waste traceability manifest period from 1st January to 31 December 2022.

TYPE OF WASTE	DIVISION								TOTAL QUANTITY	TOTAL RATE	UNIT
	BAMBOU TOS	HAUT-NKAM	KOUNG KHI	MENOUA	MIFI	NDE	NOUN	DR/OU			
Hoses					133,9				133,9	33 579,724	Tonne
Ferrous metals	1 636	612	0,010	461	1 560	437,550	100,400	5222,57	10 029,62		
Spent grain					8 165			3,375	8 168,375		
Household Waste (DAOM)					480			33,26	33,74		
Cullet	1,740			4,375	780	1,650	0,320	212,02	1000,065		
Bleaching earth					42,200		0,955		43,155		
Used fillers	0,258	1,7045	0,295	1,8695	4,8892	2,044	2,044	1,71	14,8139		
Worn batteries		7			16,480		0,033	62,2	78,713		
Aluminium		4		0,029	21,240		1,600	137,5	164,369		
Soiled rags		0,017	0,032	0,019	2,430	7,200	0,2275	0,25	10,1755		
Medical and pharmaceutical waste					0,558			0,38	0,938		
Used ink box					0,698				0,698		
Used tires					1,085		1,597		2,682		
Rubber plastic waste	57	14,500		2,600	80,540		0,666	485,211	940,427		
Dirty sand /soils	1,117	1,539		1,318	0,6201		1,1245		5,7186		
Soiled sawdust	0,100			0,259	1,186		0,320		1,065		
Soiled cans/plas		0,020			0,687				0,707		

TYPE OF WASTE	DIVISION								TOTAL QUANTITY	TOTAL RATE	UNIT
	BAMBOU TOS	HAUT-NKAM	KOUNG KHI	MENOUA	MIFI	NDE	NOUN	DR/OU			
tics											
Sudge from septic tanks					220,540				220,540		
Used gas camping					0,069				0,069		
Used belt					10				0,01		
Used Cartons			0,190		17,7963		0,05		18,6363		
Kieselguhr					59,170			12617,805	12676,975		
Decaneter oil sludge			0,120	1,930		0,150		0,20	2,4		
Used oil	45 651	8 338	5150	16450	75 540	8950	10 100		170 179	11 54256,7	Litres
Septic tank sludge	10 000		2800	3500			7000	8881,7	32 181,7		
Hydrocarbon sludge	215	1 110		210	911 000	706	655		913 896		
Opticoat					38 000				3 8000		

Source : RD- MINEPDED/West

Table 17.4: Waste forecast in 2022 by Sub-division

Sub-division	Bafoussam 1	Bafoussam 2	Bafoussam 3	Total
Global Objective in 2022	35837	32460,96	30902,04	99200

Source : RD- HYSACAM/West

Table 17.5: Monthly production of waste by Sub-division in 2022.

MONTH	Bafoussam 1	Bafoussam 2	Bafoussam 3	Total
January	2912,84	2693,24	2690,02	8296,1
February	2067,05	1946	2021,5	6034,55

March	2504,29	2258,1	2175,45	6937,84
April	3567,9	3092,8	2782	9442,7
May	3071,04	2533,99	2331,37	7936,4
June	2753,4	2445,3	2322,6	7521,3
July	2913,22	2643,53	2324,83	7881,58
August	3457,32	2967,41	2749,28	9174,01
September	3336,47	3331,39	3294,12	9961,98
October	1718,44	1577,7	1781,34	5077,48
November	1499,19	1438,65	1545,56	4483,4
December	1115,48	1145,8	1191,4	3452,68
Total	30916,64	28073,91	27209,47	86200,02

Source.: RD- HYSACAM/West

Table 17.6: Waste's production in 2022 in Bafoussam sub-division

Sub-division	Bafoussam 1	Bafoussam 2	Bafoussam 3	Total
Global Objective in 2022	30916,64	28073,91	27209,47	86200,02

Source: RD -HYSACAM/West

Chapter 18: WATER AND ENERGY

18.1 Presentation

In 2022, the update release for consumption has a cumulative of 98630.6m³ for the super ones, 27045.9m³ for the domestic gas. The receipts of Petroleum products in 2022 are established as follows: 101746m³ for Super, 26825m³ for Petroleum, 100707m³ for Diesel and 8606m³ for the Domestic gas.

The number of marketers in the west region fell between 32.

Speaking of water, the western region has 15 water emission centers in 2022. The quantity of water emitted is 1268171m³ for 59772 subscribers. Bafoussam records the greatest emission, (8998919m³ the center of Kekem has the lowest emission with 23032m³.

Regarding electrical energy in the western region, Electrification work is in progress.

18.2 Methodology

The information contained in this chapter is obtained from an exploitation of data provided by the Regional Delegation of Water and Energy (MINEE) for the West, the Regional Representation of the SCDP for oil, the Agency Regional CAMWATER for West.

18.3 Sources of documentation

The data used for the development of this chapter comes from the Regional Delegation of MINEE/ West, a report from the Regional water Agency (CAMWATER)

18.4 List off tables

TABLE18.1: EVOLUTION OF NETWORK BROADCAST BY CENTER BETWEEN 2014- 2021	444
TABLE18.2: EVOLUTION OF WATER SALES BY CENTER BETWEEN 2014- 2021	444
TABLE18.3: DISTRIBUTION OF THE NUMBER OF SUBSCRIBERS PER CENTER ACCORDING TO TYPE IN 2021	445
TABLE18.4: SUMMARY OF SUPER CONSUMPTION RELEASES PER MONTH AND BY MARKETERS IN THE WEST REGION IN 2021	446
TABLE18.5: SUMMARY OF OIL (KEROSENE) CONSUMPTION RELEASES PER MONTH AND BY MARKETERS IN THE WEST REGION IN 2021	447
TABLE 18.6: SUMMARY OF DIESEL CONSUMPTION RELEASES PER MONTH AND BY MARKETERS IN THE WEST REGION IN 2021	448
TABLE18.7: SUMMARY OF GPL CONSUMPTION RELEASES PER MONTH AND BY MARKETERS IN THE WEST REGION IN 2021.	449

TABLE 18.8 : SUMMARY OF CONSUMPTION OF OIL AND DIESEL (IN CUBIC METERS) DEPENDING ON THE ORIGINS IN THE WEST REGION IN 2021.....	449
TABLE 18.9: SUMMARY FROM JANUARY TO DECEMBER 2021 DEPENDING ON ORIGIN	450
TABLE 18.10: MONTHLY RECEIPT (IN M ³) OF PETROLEUM PRODUCTS IN 2020 TO 2021 IN THE WEST REGION	450
TABLE 18.11: MONTHLY DELIVERY (IN M ³) OF PETROLEUM PRODUCTS IN 2020 TO 2021 IN THE WEST REGION	451
TABLE 18.12 : SITUATION OF RECEIPT OF SUPER IN M3 IN 2021 TO 2022	451
TABLE 18.13: SITUATION OF RECEIPT OF OIL (KEROSENE) IN M3 IN 2021 TO 2022	452
TABLE 18.14: SITUATION OF RECEIPT OF DIESEL IN M3 IN 2021 TO 2022	452
TABLE 18.15: RECEPTION ACCORDING TO ORIGINS IN M ³ (VOLUME SHIPPED	453
TABLE 18.16: DELIVERY SITUATION IN M3 IN 2022	454
TABLE 18.17: DELIVERY SITUATION IN 2021 TO 2022.....	456
TABLE 18.18: MONITORING SHEET FOR THE ELECTRIFICATION WORK IN THE RURAL AND PERI URBAN IN THE WEST REGION BIP 2021	457
TABLE 18.19: MONITORING SHEET FOR THE ELECTRIFICATION WORK IN THE RURAL AND PERI URBAN IN THE WEST REGION BIP 2021	459

Table 18.1: Evolution of network broadcast by center between 2014- 2021

Year	2014	2015	2016	2017	2018	2019	2020	2021
CENTER								
BAFOUSSAM	6,508,044	6,627,924	6,979,916	7,399,098	7,860,487	7,794,913	8,890,256	8 998 919
BANDJOUN	-	-	-	-	-	305,115	292,929	245 616
BAHAM	-	-	-	-	-	85,967	49,131	99 262
BAMENDJOU	-	-	-	-	-	158,187	148,955	108 839
BANSOA	-	-	-	-	-	18,669	32,555	46 133
BAFANG	631,277	649,372	729,12	867,26	959,687	964,29	853,987	759 306
BANA	-	-	-	11,249	38,657	47,555	47,296	74 383
BANGANGTE	338,442	261,487	327,218	542,172	645,4	679,526	511,058	477 422
TONGA	-	2 111	29 153	44 299	53 928	59 254	68 599	84 951
BAZOU	52 460	60 779	71 980	62 404	70 305	74 598	67 268	72 359
DSCHANG	432,176	445,29	702,634	655,083	513,767	550,411	391,888	282 092
FOUMBAN	542,685	531,535	446,495	714,991	957,044	800,765	736,107	707 688
FOUMBOT	272,661	348,899	370,627	359,351	380,285	417,135	388,915	431 243
MBOUDA	300,41	443,479	504,814	449,009	351,057	300,87	309,07	280 470
KEKEM	-	-	161,677	153,261	92,6	44,8	21,592	13 032
TOTAL	9,355,090	9,370 876	10,323,634	11,258,177	11,923,217	12,302,054	12,809,606	12 681 715

Source: RD-CAMWATER/West

Table 18.2: Evolution of water sales by center between 2014- 2021

Year	2014	2015	2016	2017	2018	2019	2020	2021
CENTER								
BAFOUSSAM	4,079,908	4,459,777	4,958,552	5,471,344	4,984,086	4,878,617	5,203,252	5 670 393
BANDJOUN	255,562	266,803	220,332	192,019	146,195	178,525	173,991	134 671
BAHAM	71,887	73,971	86,872	53,224	34,178	31,867	20,334	35 380
BAMENDJOU	62,043	71,85	83,491	83,975	97,645	93,091	73,06	49 284
BANSOA	-	-	-	1,2	4,798	7,98	10,047	19 638
BAFANG	451,795	475,666	482,42	525,675	539,057	537,159	517,26	470 709
BANA	-	-	-	11,249	24,285	35,634	41,084	50 095
BANGANGTE	191,171	191,704	219,637	294,404	296,192	342,154	280,958	224 081
TONGA	-	1 789	23 776	38 063	42 147	46 727	48 644	57 103
BAZOU	43 240	47 031	50 428	58 147	65 249	70 931	61 060	65 629
DSCHANG	341,908	343,632	521,439	556,879	470,476	443,107	332,648	211 181
FOUMBAN	452,831	456,804	320,644	375,739	428,513	386,253	347,8	335 014
FOUMBOT	205,282	243,203	274,137	277,578	285,849	315,491	285,94	325 559
MBOUDA	229,165	302,753	330,731	273,124	274,588	154,647	157,443	199 206
KEKEM	75,386	69,549	97,7	100,512	68,567	24,791	9,61	4 613
TOTAL	6,550,608	7,004,532	7,670,159	8,313,132	7,761,825	7,546,974	7,563,131	7 852 556

Source: RD-CAMWATER/West

Table18.3: Distribution of the number of subscribers per center according to type in 2021

	Total	Individuals	Administration	Industrial	BF fountain hydrant)
BAFOUSSAM	29 679	29 343	271	17	48
BANDJOUN	3 693	3 624	66	-	3
BAHAM	1 402	1 358	44	-	-
BANGOU	-	-	-	-	-
BANGOUA	-	-	-	-	-
BAYANGAM	-	-	-	-	-
BATIE	-	-	-	-	-
BAMENDJOU	1 079	1 058	17	1	3
BANSOA	242	228	4	-	10
BAFANG	5 174	5 097	72	-	5
BANA	450	439	4	-	7
BANGANGTE	3 319	3 252	55	-	12

	Total	Individuals	Administration	Industrial	BF fountain hydrant)
TONGA	694	673	4		17
BAZOU	870	856	13		1
DSCHANG	2 923	2 818	79	19	7
FOUMBAN	4 734	4 639	70	3	22
FOUMBOT	2 772	2 739	22	1	10
MBOUDA	2 118	2 035	70	-	13
KEKEM	623	605	17	1	-
TOTAL	59 772	58 764	808	42	158

Source: RD-CAMWATER/West

Table18.4: Summary of super consumption releases per month and by marketers in the west region in 2021

SUPER	January	February	March	April	May	June	July	August	Sept	October	November	December	Cumul	Moyenn e mensuel
Ola Energy	760 000	808 000	912 000	944 000	723 000	655 000	717 000	830 000	698 000	716 000	832 000	781 000	9 376 000	781 333
Total	2 304 000	2 475 000	2 765 000	2 546 000	2 484 000	2 084 000	2 549 000	2 958 000	2 331 000	2 293 000	2 828 000	2 712 000	30 329 000	2 527 417
Corlay	359 000	461 000	624 000	467 000	569 000	581 000	610 000	656 000	679 000	532 000	557 000	556 000	6 651 000	554 250
Camoco	342 700	405 600	448 400	453 900	369 500	376 700	401 900	360 900	401 000	312 000	378 000	429 000	4 679 600	389 967
Petrolex	42 000	61 000	90 000	73 000	58 000	94 000	80 000	66 000	60 000	69 000	69 000	107 000	869 000	72 417
Tradex	330 000	305 000	399 000	332 000	324 000	356 000	358 000	492 000	300 000	359 000	402 000	436 000	4 393 000	366 083
Delta Pet	26 000	32 000	38 000	37 000	20 000	36 000	35 000	35 000	30 000	45 000	35 000	40 000	409 000	34 083
Bocom	1 063 000	1 044 000	1 120 000	1 284 000	1 047 000	1 013 000	1 151 000	1 143 000	1 023 000	984 000	1 190 000	1 179 000	13 241 000	1 103 417
Nickel	77 000	122 000	121 000	110 000	105 000	51 000	49 000	52 000	30 000	30 000	35 000	25 000	807 000	67 250
NEPTUNE	98 000	105 000	107 000	114 000	82 000	109 000	111 000	107 000	102 000	101 000	143 000	143 000	1 322 000	110 167
Mindef	45 000	36 000	65 000	60 000	43 000	34 000	66 000	70 000	82 000	65 000	17 000	74 000	657 000	54 750
Alpha Oil	0	0	0	0	0	45 000	91 000	74 000	88 000	98 000	49 000	85 000	530 000	44 167
Gulfin	55 000	40 000	20 000	30 000	0	0	0	0	0	0	0		145 000	12 083
Blessing	209 000	176 000	215 000	221 000	190 000	208 000	229 000	243 000	180 000	191 000	224 000	240 000	2 526 000	210 500
Ppsm													0	0
Citizen	88 000	108 000	97 000	68 000	86 000	104 000	104 000	174 000	142 000	122 000	125 000	77 000	1 295 000	107 917
Green oil	40 000	69 000	97 000	81 000	82 000	131 000	158 000	142 000	135 000	161 000	142 000	265 000	1 503 000	125 250
Net O.													0	0
Confex Oil	222 000	236 000	302 000	196 000	179 000	176 000	328 000	345 000	378 000	275 000	301 000	289 000	3 227 000	268 917

SUPER	January	February	March	April	May	June	July	August	Sept	October	November	December	Cumul	Moyenn mensuel
Ibse oil													0	0
InterOil	45 000	85 000	70 000	54 000	50 000	40 000	55 000	40 000	45 000	41 000	41 000	40 000	606 000	50 500
Vision E,	0	0	0	0	0	0	0	0	0	100 000	75 000	55 000	230 000	19 167
Africa pet	177 000	286 000	353 000	321 000	332 000	177 000	234 000	355 000	391 000	402 000	326 000	258 000	3 612 000	301 000
Capogco	240 000	370 000	237 000	150 000	133 000	101 000	119 000	203 000	153 000	59 000	187 000	131 000	2 083 000	173 583
Aza afrigaz	45 000	50 000	55 000	35 000	20 000	20 000	35 000	20 000	20 000	20 000	20 000	20 000	360 000	30 000
Real Oil	29 000	75 000	35 000	90 000	55 000	55 000	70 000	121 000	106 000	104 000	31 000	45 000	816 000	68 000
BOTA Oil	45 000	40 000	47 000	40 000	50 000	55 000	46 000	68 000	79 000	32 000	40 000		542 000	45 167
Planet pet	126 000	176 000	202 000	147 000	128 000	144 000	153 000	121 000	135 000	108 000	117 000	144 000	1 701 000	141 750
BG Pet	0	0	0	45 000	20 000	40 000	40 000	70 000	35 000	0	0		250 000	20 833
TANK Oil	90 000	115 000	100 000	121 000	90 000	77 000	95 000	96 000	80 000	108 000	123 000	151 000	1 246 000	103 833
SOPRO PEC	110 000	110 000	125 000	122 000	110 000	120 000	145 000	135 000	120 000	135 000	135 000	120 000	1 487 000	123 917
Global pet	295 000	340 000	386 000	350 000	260 000	306 000	330 000	317 000	322 000	188 000	324 000	320 000	3 738 000	311 500
CUMUL	7 262 700	8 130 600	9 030 400	8 491 900	7 609 500	7 188 700	8 359 900	9 293 900	8 145 000	7 650 000	8 746 000	8 722 000	98 630 600	8 219 217

Source : SCDP/Ouest

Table18.5: Summary of Oil (kerosene) consumption releases per month and by marketers in the west region in 2021

PETROLE	January	February	March	April	May	June	July	August	Sept	October	November	December	Cumul	Moyen
Ola Energy	310 000	246 000	284 000	458 000	380 000	235 000	262 000	305 000	163 000	212 000	248 000	187 000	3 290 000	274 167
Total	842 000	482 000	517 000	455 000	522 000	436 000	477 000	507 000	426 000	502 000	510 000	559 000	6 235 000	519 583
Corlay	28 000	63 000	113 000	58 000	125 000	176 000	138 000	71 000	100 000	118 000	68 000	114 000	1 172 000	97 667
Camoco	81 700	64 800	76 700	83 700	55 300	93 700	64 800	76 200	118 000	80 000	81 000	100 000	975 900	81 325
Petroleum	11 000	20 000	88 000	26 000	78 000	88 000	35 000	58 000	49 000	73 000	64 000	97 000	687 000	57 250
Tradex	744 000	554 000	690 000	655 000	634 000	525 000	550 000	547 000	267 000	503 000	430 000	629 000	6 728 000	560 667
Delta Pet	7 000	0	1 000	0	0	10 000	7 000	10 000	0	0	0	8 000	43 000	3 583
Bocom	167 000	97 000	157 000	110 000	120 000	115 000	145 000	79 000	70 000	117 000	128 000	135 000	1 440 000	120 000
Nickel	80 000	120 000	120 000	49 000	60 000	40 000	58 000	30 000	20 000	20 000	0	30 000	627 000	52 250
NEPTUNE	12 000	6 000	6 000	9 000	8 000	9 000	14 000	12 000	5 000	6 000	7 000	11 000	105 000	8 750
Mindef														
Alpha Oil	0	0	0	0	0	5 000	0	6 000	11 000	11 000	7 000	15 000	55 000	4 583
Gufin	0	0	7 000	7 000	0	0	0	0	0	0	0		14 000	1 167
Blessing	120 000	115 000	52 000	46 000	39 000	21 000	13 000	22 000	16 000	14 000	21 000	20 000	499 000	41 583
Ppsm													0	0
Citizen	0	0	0	0	0	0	0	0	2 000	0	0	0	2 000	167

PETROLE	January	February	March	April	May	June	July	August	Sept	October	November	December	Cumul	Moyen
Green oil	7 000	15 000	8 000	8 000	8 000	12 000	17 000	8 000	19 000	12 000	8 000	13 000	135 000	11 250
Net O.													0	0
Confex Oil	40 000	23 000	34 000	25 000	13 000	32 000	27 000	28 000	23 000	41 000	32 000	19 000	337 000	28 083
Ibse oil													0	0
InterOil	5 000	10 000	0	5 000	5 000	5 000	10 000	10 000	0	11 000	10 000	10 000	81 000	6 750
Vision E	0	0	0	0	0	0	0	0	0	0	76 000	78 000	154 000	12 833
Africa pet	162 000	63 000	48 000	85 000	131 000	77 000	96 000	95 000	78 000	118 000	153 000	164 000	1 270 000	105 833
Capogco	161 000	145 000	101 000	67 000	109 000	83 000	91 000	71 000	63 000	62 000	111 000	114 000	1 178 000	98 167
Aza afrigaz	0	0	5 000	0	10 000	0	10 000	0	0	5 000	10 000	0	40 000	3 333
Real Oil	0	0	30 000	0	45 000	20 000	35 000	0	0	9 000	31 000	35 000	205 000	17 083
BOTA Oil	0	8 000	0	0	0	0	0	0	0	0	0		8 000	667
Planet pet	9 000	19 000	4 000	11 000	9 000	9 000	0	0	0	0	0	0	61 000	5 083
BG Pet	0	0	0	20 000	0	15 000	15 000	20 000	35 000	0	0		105 000	8 750
TANK Oil	70 000	80 000	0	5 000	5 000	0	15 000	0	2 000	4 000	14 000	22 000	217 000	18 083
SOPRO PEC	7 000	12 000	9 000	6 000	6 000	9 000	6 000	12 000	9 000	6 000	6 000	9 000	97 000	8 083
Global Pet	160 000	175 000	180 000	151 000	85 000	180 000	110 000	45 000	58 000	70 000	46 000	25 000	1 285 000	107 083
CUMUL	3 023 700	2 317 800	2 530 700	2 339 700	2 447 300	2 195 700	2 195 800	2 012 200	1 534 000	1 994 000	2 061 000	2 394 000	27 045 900	2 253 825

Source : SCDP/Ouest

Table 18.6: Summary of Diesel consumption releases per month and by marketers in the west region in 2021

GASOIL	January	February	March	April	May	June	July	August	Sept	October	November	December	Cumul	Moyen
Ola Energy	881 000	984 000	918 000	1 075 000	907 000	731 000	771 000	880 000	669 000	793 000	750 000	930 000	10 289 000	857 417
Total	4 086 000	4 071 000	4 450 000	3 975 000	4 646 000	4 592 000	3 774 000	4 039 000	3 275 000	3 377 000	4 178 000	4 557 000	49 020 000	4 085 000
Corlay	242 000	199 000	342 000	230 000	316 000	318 000	317 000	308 000	261 000	265 000	330 000	350 000	3 478 000	289 833
Camoco	187 300	230 700	235 200	331 500	198 300	225 000	261 300	242 300	215 000	174 000	201 000	285 000	2 786 600	232 217
Petroleum	96 000	69 000	83 000	70 000	79 000	76 000	60 000	85 000	70 000	82 000	76 000	204 000	1 050 000	87 500
Tradex	730 000	681 000	706 000	708 000	625 000	594 000	632 000	834 000	592 000	543 000	710 000	855 000	8 210 000	684 167
Delta Pet	13 000	3 000	11 000	8 000	10 000	9 000	3 000	10 000	0	10 000	10 000	12 000	99 000	8 250
Bocom	761 000	844 000	939 000	918 000	801 000	801 000	942 000	940 000	744 000	754 000	916 000	930 000	10 290 000	857 500
Nickel	23 000	38 000	34 000	31 000	34 000	13 000	7 000	21 000	10 000	5 000	20 000	15 000	251 000	20 917
NEPTUNE	40 000	59 000	152 000	102 000	70 000	127 000	145 000	171 000	138 000	164 000	145 000	238 000	1 551 000	129 250
Mindef	30 000	15 000	70 000	60 000	92 000	106 000	114 000	130 000	93 000	130 000	28 000	121 000	989 000	82 417
Alpha Oil	0	0	0	0	0	15 000	19 000	20 000	26 000	31 000	14 000	35 000	160 000	13 333
Gulfin	26 000	20 000	18 000	23 000	0	0	0	0	0	0	0		87 000	7 250
Blessing	166 000	174 000	203 000	183 000	176 000	171 000	168 000	215 000	139 000	170 000	230 000	270 000	2 265 000	188 750
Ppsm													0	0

GASOIL	January	February	March	April	May	June	July	August	Sept	October	November	December	Cumul	Moyen
Citizen	144 000	123 000	113 000	52 000	69 000	112 000	137 000	142 000	143 000	116 000	96 000	128 000	1 375 000	114 583
Green oil	28 000	46 000	45 000	66 000	60 000	57 000	70 000	65 000	81 000	62 000	80 000	122 000	782 000	65 167
Net O.													0	0
Confex Oil	53 000	26 000	44 000	49 000	58 000	48 000	140 000	57 000	74 507	69 000	87 000	77 000	782 507	65 209
Ibsc oil													0	0
InterOil	50 000	35 000	50 000	41 000	45 000	45 000	45 000	36 000	41 000	34 000	25 000	30 000	477 000	39 750
Vison E	0	0	0	0	0	0	0	0	0	55 000	84 000	100 000	239 000	19 917
Africa pet	106 000	76 000	71 000	130 000	83 000	106 000	245 000	123 000	131 000	41 000	102 000	208 000	1 422 000	118 500
Capogco	109 000	98 000	65 000	112 000	50 000	33 000	49 000	74 000	70 000	27 000	67 000	100 000	854 000	71 167
Aza afrigaz	15 000	5 000	15 000	0	40 000	20 000	15 000	20 000	20 000	15 000	30 000	20 000	215 000	17 917
Real Oil	30 000	0	0	35 000	50 000	55 000	75 000	145 000	44 000	30 000	51 000	90 000	605 000	50 417
BOTA Oil	15 000	12 000	13 000	20 000	10 000	5 000	20 000	10 000	5 000	0	0		110 000	9 167
Planet pet	27 000	30 000	37 000	40 000	13 000	36 000	27 000	14 000	27 000	9 000	27 000	27 000	314 000	26 167
BG Pet	0	0	10 000	40 000	0	30 000	0	35 000	0	0	0		115 000	9 583
TANK Oil	35 000	75 000	60 000	79 000	100 000	63 000	75 000	64 000	88 000	78 000	53 000	87 000	857 000	71 417
SOPRO PEC	23 000	43 000	46 000	37 000	34 000	36 000	29 000	48 000	36 000	24 000	39 000	51 000	446 000	37 167
Global Pet	0	0	0	0	15 000	14 000	25 000	58 000	20 000	22 000	35 000	0	189 000	15 750
CUMUL	7 916 300	7 956 700	8 730 200	8 415 500	8 581 300	8 438 000	8 165 300	8 786 300	7 012 507	7 080 000	8 384 000	9 842 000	99 308 107	8 275 676

Source : SCDP/west

Table18.7: Summary of GPL consumption releases per month and by marketers in the west region in 2021

GPL	January	February	March	April	May	June	July	August	Sept	October	November	December	Cumul
Corlay	8 010	19 712	17 876	14 991	11 755	17 593	8 266	15 528	18 513	12 283	20 102	12 698	177 326
Camgaz	136 432	120 948	142 955	131 680	141 618	134 187	139 431	134 416	153 627	143 427	149 733	142 392	1 670 842
Ola Energy	104 593	95 088	104 798	109 373	110 808	95 169	110 784	99 132	118 128	108 470	112 904	128 642	1 297 885
Total	122 751	118 611	138 499	129 444	137 630	121 660	127 792	137 793	121 243	143 701	146 304	142 472	1 587 898
Sctm	162 363	104 063	117 725	158 138	139 188	85 213	128 038	126 788	145 075	149 188	149 288	146 375	1 611 438
Aza Afrig	76 374	75 624	39 469	107 336	66 758	104 856	104 838	113 347	130 592	144 548	134 750	149 675	1 248 165
Green oil	48 728	6 526	47 769	72 906	42 748	4 000	0	0	0	0	0	0	222 676
Tradex	62 824	63 497	81 047	72 272	72 067	71 863	63 153	64 000	81 933	72 788	80 988	72 333	858 763

Source : SCDP /West

Table 18.8 : Summary of consumption of Oil and Diesel (in cubic meters) depending on the origins in the west region in 2021.

Month Depart →	Super			Oil			Diesel		
	Limbe	Douala	Cumul	Limbe	Douala	Cumul	Limbe	Douala	Cumul

Month	Super			Oil			Diesel		
	Limbe	Douala	Cumul	Limbe	Douala	Cumul	Limbe	Douala	Cumul
January	6 799	1 508	8 307	2 468	112	2 580	7 542	276	7 818
February	4 734	1 552	6 286	2 736		2 736	7 132		7 248
March	7 853	1 984	9 837	1 843	76	1 919	9 037	244	9 281
April	6 207	2 408	8 615	2 359	116	2 475	5 425	2 879	8 304
May	8 251	308	8 559	2 512	36	2 548	6 159	108	6 267
June	6 491	-	6 491	2 77	-	2 776	8 889	105	8 994
July	8 716	320	9 036	1 711	-	1 711	7 050	940	7 990
August	8 834	72	8 906	2 006	-	2 006	11 398	558	11 956
September	9 214	36	9 250	2 089	36	2 125	8 298	672	8 970
October	8 195	-	8 195	1 855	-	1 855	6 661	325	6 986
November	8 731	396	9 127	2 440		2 440	2 379	5 550	7 929
December	1 332	7 719	9 051	1 549	92	1 641	-	8 914	8 914
cumul	85 357	16 303	101 660	26 344	468	26 812	79 970	20 571	100 657

Source : SCDP/West

Table18.9: Summary from January to December 2021 depending on Origin

Summary from January to December 2021 depending on Origin						
Product	Super		Oil		Diesel	
	Limbe	Douala	Limbe	Douala	Limbe	Douala
Volume	85 357	16 303	26 344	468	79 970	20 687
%	83,96%	16,04%	98,25%	1,75%	79,45%	20,55%

Source : SCDP/West

Table18.10: Monthly receipt (in m³) of Petroleum products in 2020 to 2021 in the West Region

Year	2020				2021			
	SUPER	Oil	Diesel	Cumul	SUPER	Oil	Diesel	Cumul
January	9496	3204	8754	21454	8 307	2 580	7 818	18 705
February	7744	1536	7997	17277	6286	2 736	7248	16 270
March	7825	1492	8613	17930	9837	1 919	9281	21 037
April	8921	1143	8125	18189	8615	2 475	8304	19394
May	9540	2967	6325	18832	8568	2 548	6267	17383
June	6376	4764	7479	18619	6491	2 776	8994	18261
July	6231	2624	7932	16787	9036	1 711	7990	18737
August	4204	2176	10038	16418	8906	2 006	11956	22868
September	8045	3691	6549	18285	9250	2 125	8970	20345
October	7282	2804	9132	19218	8272	1 868	7036	17176
November	8563	2775	7461	18799	9127	2 440	7929	19496
December	9986	2890	7663	20539	9051	1 641	8914	19606

Year	2020				2021			
Month	SUPER	Oil	Diesel	Cumul	SUPER	Oil	Diesel	Cumul
CUMUL GLOBAL	68 382	23 597	71 812	163 791	101 746	26 825	100 707	229 278
Moyenne mensuelle	5699	1966	5984	13649	8479	2235	8392	19107

Source : SCDP/West

Table 18.11: Monthly delivery (in m³) of Petroleum products in 2020 to 2021 in the West Region

Month	2020				2021			
Month	SUPER	Oil	Diesel	Cumul	SUPER	Oil	Diesel	Cumul
January	8534	3056	8579	20169	7263	3024	7916	18203
February	7830	1972	7868	17670	8131	2318	7957	18406
March	8570	1770	8395	18735	9030	2531	8730	20291
April	8446	2877	7454	18777	8492	2340	8415	19247
May	6591	2567	6371	15529	7610	2447	8581	18638
June	7407	3016	7990	18413	7189	2196	8438	17823
July	7183	2636	7992	17888	8360	2196	8165	18721
August	8121	2273	8882	19276	9294	2012	8786	20092
September	6989	2435	7349	16773	8145	1534	7013	16692
October	7334	2730	7096	17102	7650	1994	7080	16724
November	7563	2876	8264	18556	8746	2061	8384	19191
December	8615	2916	8595	20128	8722	2394	9842	20958
CUMUL GLOBAL	93 081	31 098	94 837	219 017	98 632	27 047	99 307	224 986
Moyenne mensuelle	7 757	2 592	7 903	18 251	8219	2254	8276	18 749

Source : SCDP/West

Table 18.12 : Situation of Receipt of super in m3 in 2021 to 2022

Month	SUPER		
	2 021	2 022	Progression
January	8 307	6 585	-20,73
February	6 286	9 190	46,20
March	9 837	9 368	-4,77
April	8 615	8 322	-3,40
May	8 568	7 665	-10,54
June	6 491	3 866	-40,44
July	9 036	7 621	-15,66
August	8 906	10 691	20,04
September	9 250	11 364	22,85
October	8 272	8 514	2,93
November	9 127	10 436	14,34
December	9 051	11 142	23,10
CUMUL GLOBAL	101 746	104 764	2,97

Monthly average	11 305	11 640	2,96
-----------------	--------	--------	------

Source : SCDP West

Table 18.13: Situation of Receipt of Oil (kerosine) in m3 in 2021 to 2022

MONTH	PETROLE		
	2 021	2 022	Progression
January	2 580	2 254	-12,64
February	2 736	2 452	-10,38
March	1 919	2 452	27,77
April	2 475	1 055	-57,37
May	2 548	2 333	-8,44
June	2 776	252	-90,92
July	1 711	1 464	-14,44
August	2 006	524	-73,88
September	2 125	1 422	-33,08
October	1 868	704	-62,31
November	2 440	956	-60,82
December	1 641	540	-67,09
GLOBAL ACCUMILATION	26 825	16 408	-38,83
Monthly average	2 981	1 823	-38,85

Source : SCDP/West

Table 18.14: Situation of Receipt of Diesel in m3 in 2021 to 2022

Month	GASOIL		
	2 021	2 022	Progression
January	7 818	8 689	11,14
February	7 248	9 067	25,10
March	9 281	7 720	-16,82
April	8 304	9 517	14,61
May	6 267	9 242	47,47
June	8 994	10 279	14,29
July	7 990	4 726	-40,85
August	11 956	11 237	-6,01
September	8 970	12 160	35,56
October	7 036	6 424	-8,70
November	7 929	7 036	-11,26
December	8 914	8 742	-1,93
CUMUL GLOBAL	100 707	104 839	4,10

Monthly average	11 190	11 649	4,10
-----------------	--------	--------	------

Source : SCDP/West

Table 18.15: Reception according to origins in m³ (volume shipped

Month	Super			Oil (kerosine)			Diesel		
	Limbe	Douala	Cumul	Limbe	Douala	Cumul	Limbe	Douala	Cumul
Départ →									
January	4 412	2 173	6 585	2 038	216	2 254	5 492	3 197	8 689
Febuary	8 828	361	9 189	2 452	-	2 452	9 067	-	9 067
March	8 449	919	9 368	2 416	36	2 452	6 856	864	7 720
April	8 024	298	8 322	1 055	-	1 055	8 934	583	9 517
May	7 265	400	7 665	2 333	-	2 333	8 812	430	9 242
June	612	3 254	3 866	180	72	252	9 982	297	10 279
July	-	7 621	7 621	1 356	108	1 464	2 792	1 934	4 726
August	-	10 691	10 691	36	488	524	7 389	3 848	11 237
September	-	11 364	11 364	-	1 422	1 422	6 108	6 052	12 160
October	-	8 514	8 514	324	380	704	1 800	4 624	6 424
November	-	10 436	10 436	596	360	956	5 760	1 276	7 036
December	-	11 142	11 142	-	540	540	-	8 742	8 742
cumul	37 590	67 173	104 763	12 786	3 622	16 408	72 992	31 847	104 839

Source : SCDP/West

Table 18.16: Delivery Situation in m3 in 2022

Month	Delivery situation in m3													Rate
	SUPER			Oil			Diesel			CUMUL		Différence		
	2021	2022	progre ssion in %	2021	2022	progre ssion in %	2021	2022	progre ssion in %	2021	2022			
January	7 263	8359	13,11	3 024	2 000	-51,2	7 916	9 467	16,38	18 203	19 826	↗	1623	7
Febuary	8 131	8347	2,59	2 318	2 478	6,46	7 957	9 046	12,04	18 406	19 871	↗	1465	3
March	9 030	9057	0,30	2 531	2 316	-9,28	8 730	9 459	7,71	20 291	20 832	↗	541	-2
April	8 492	8074	-5,18	2 340	1 581	-48,01	8 415	9 290	9,42	19 247	18 945	↘	-302	-1
May	7 610	8262	7,89	2 447	2 044	-19,72	8 581	8 232	-4,24	18 638	18 538	↘	-100	2
June	7 189	8014	10,29	2 196	1 723	-27,45	8 438	8 433	-0,06	17 823	18 170	↗	347	-5
July	8 360	7822	-6,88	2 196	1 926	-14,02	8 165	8 128	-0,46	18 721	17 876	↘	-845	4
August		9792	5,09			-127,86		10	13,75			↗	770	2

Month	Delivery situation in m3													Rate
	SUPER			Oil			Diesel			CUMUL		Différence		
	9 294			2 012	883		8 786	187		20 092	20 862			
September	8 145	8457	3,69	1 534	823	-86,39	7 013	7 775	9,80	16 692	17 055	↗	363	-4
October	7 650	8393	8,85	1 994	730	-173,15	7 080	6 962	-1,69	16 724	16 085	↘	-639	2
November	8 746	9792	10,68	2 061	652	-216,10	8 384	9 079	7,66	19 191	19 523	↘	332	-2
December	8 722	10362	15,83	2 394	471	-408,28	9 842	9 751	-0,93	20 958	20 584	↘	-374	1
CUMUL GLOBAL	98 632	104 731	5,82	27 047	17 627	-53,44	99 307	105 809	6,15	224 986	228 167	-	3181	1
Moyenne mensuelle	8 967	9 521	5,82	2 459	1 602	-53,50	9 028	9 619	6,14	20 453	20 742	8		1

Source : SCDP/west

Table 18.17: Delivery Situation in 2021 to 2022

Month	DELIVERY SITUATION		Analyse de la Tendance	Différence mensuelle	Taux Mensuel
	2021	2022			
January	722	696	↗	- 26	-4%
February	604	668	↗	64	10%
March	690	716	↗	26	4%
April	796	718	↗	- 78	-11%
May	723	507	↘	- 216	-43%
June	635	738	↗	103	14%
July	682	686	↘	4	1%
August	691	639	↗	- 52	-8%
September	769	664	↘	- 105	-16%
October	774	447	↘	- 327	-73%
November	794	718	↗	- 76	-11%
December	795	568	↘	- 227	-40%
CUMUL GLOBAL	8675	7765	↘	-910	-12%

Source : SCDP/West

Table 18.18: Monitoring sheet for the electrification work in the rural and peri urban in the west region bip 2021

N°	Département	Arrondissement	Localité ou Axe à électrifier	Long MT (en m)		Long MT/BT (en m)		Long BT (en m)		NB TXfo mono	NB xfo triphasé	NB branchement ménage	NB support utilisés			NB support en béton ou métallique
				MON O	TRI	MON O	TRI	MON O	TRI				12 m	11 m	9m	
1	Mifi	Bafoussam 1er	TCHO	0	300	0	650	1 176	1 681	0	1	2	0	3	36	15
2	BAMBOUTOS	Batcham	TOUMGWANG sector	50	0	950	86	2 360	3 650	1 + Déposeb et repose	1	3	6	39	138	2
3		Babadjou	Eclairage solaire photovoltaïque autonome de certains tronçons													
4			Prise en charge des travaux d'électrification par énergie solaire photovoltaïque de la localité de Balepo et environs													
5		HAUTS-PLATEAUX	Bamendjou	Electrification de Kouontsivers Sonekeng (phase 2)	930	0	0	0	600	0	1	0	1	0	12	12
6	Bangou		Alimentation en énergie électrique ENEO du village TSEWE	0	0	0	0	1 040	0	0	0	1	0	0	28	0
7			Achèvement de la phase 1 de l'électrification en énergie électrique ENEO du village DEMLOUP	0	790	0	0	0	0	0	0	0	0	0	0	0
8	Batié		Extension du réseau électrique MT/BT de NGOUONGOU sur l'axe sous-préfecture-plaque lycée avec bretelle vers le lycée et NZANG	500	0	0	0	2 295	0	1	0	5	0	15	59	1

N°	Département	Arrondissement	Localité ou Axe à électrifier	Long MT (en m)		Long MT/BT (en m)		Long BT (en m)		NB TXfo mono	NB xfo triphasé	NB branchement ménage	NB support utilisés			NB support en béton ou métallique
				MON O	TRI	MON O	TRI	MON O	TRI				12 m	11 m	9m	
9			Extension du réseaux électrique MT/BT à BALAGOU 2 (DJEUMGOU)	1 552	0	0	0	1 510	0	1	0	5	0	41	43	1
10			Extension du reseau electrique MT/Bt mono dans le village MFEU	1 740	0	200	0	693	0	1	0	2	0	39	24	1
11	KOUN-KHI	Bayangam	TOUGWE	0	450	0	0	0	0	0	0	2	0	0	9	0
12		Djebem	Sedembom	1 800	0	0	0	0	350	0	1	0	2	25	22	2
13	NDE	Bazou	Bagangté												33	
14		Koutaba	Village Metah	400		300		550		1		2	0	11	16	1
15	NOUN	Kouoptamo	Quartier Kouopjot et CSI de Gbetsouen I	0	0	9	0	2 400	0	1	0	2	0	0	48	1
16			Quartier Lap-lap village Kouonbom	1 350	0	150	0	1 250	0	1	0	2	0	23	34	1
17			Quarties Sanka-Fetoukouop et Sanka-Njitou	0	0	0	0	1 700	0	0	0	2	0	1	37	0
18		Bagourain	Quartiers Nchoutpah et Koutoupit (phase 1)	1 650	0	2 850	0	1 000	0	2	0		0	115	20	2
19	HAUT-NKAM	Bakou	Bakou(extension réseau BT)	0	0	0	0	0	1 470	0	0	2	0	0	35	0
20			Komako-Baboutcha	650	0	750	0	1 300	0	1	0	2	1	24	24	0
21			Kounou	1 700	0	200	0	200	0	1	0	1	1	24	8	0
22		Bandja	Fondanti	600	0	0	0	400	0	1	0	1	1	7	12	0
23		Banwa	Banwa et environs (installation des lampadaires solaires)	0	0	0	2	0	0	0	0	0	0	0	0	0
24		Kekem	AXE Djikeu-Baha	1000	0	700	0	1000	0	1	0	2	1	32	21	1
			Total Ouest	13 922	1 540	6 109	736	19 474	7 151	13	3	37	12	411	659	30

Source : RD MINEE/ West

Table 18.19: Monitoring sheet for the electrification work in the rural and peri urban in the west region bip 2021

N°	Département	Arrondissement	Localité ou Axe à électrifier	Long MT (en m)		Long MT/BT (en m)		Long BT (en m)		NB Transformateurs monophasés	NB Transformateurs triphasés	IACM/MR	DHP	NB branchement ménage	NB support utilisés			NB support en béton ou métallique
				MO	TR	MO	TR	MO	TR						12 m	11 m	9 m	
1	MIFI	Bafoussam 2 ^{ieme}	FAMPIE 1	243	0	1 437	0	400	0	1	0	0	0	2	1	29	8	0
2			AXE BOBDA-CARREFOUR TAGHANG A BAPI KING PLACE	0	0	0	0	0	0	2 056	0	0	0	0	0	0	0	29
3	BAMBOU OS	Batcham	Bantsa (Phase 2)				1 180		2 711					5			53	
4		Babadjou	Eclairage solaire photovoltaïque autonome de certains Carrefours															
5		Mbouda	Batchépa Bamendjinda (Phase 2)															
6	HAUTS-PLATEAU X	Bangou	Electrification du CFPRM et du village Tsela 1	0	550	0	0	0	1 169	0	1	1	1	1	0	10	29	2
7			Extension du réseau électrique ENEO en Base tension du village TOUKONG	730	0	0	0	595	0	1	0	0	0	2	9	0	9	1
8	KOUN-KHI	Bayangam	YENOM	0	1 600	0	400	770	370	1	1	1	1	1	1	18	9	5
9	MENOUA	Dschang	Litagli, groupement foto (dschang); Electrification rurale	0	0	0	0	3 165	0	0	0	0	0	1	0	0	52	0
10			Village MEGUIA, Groupement Fongo-Ndeng,	918	0	399	0	245	0	1	0	0	0	1	1	21	5	0
11			Village NZEMZONG, Groupement Fossong-Wentcheng	591	0	367	0	901	0	1	0	0	0	1	1	18	16	0

N°	Département	Arrondissement	Localité ou Axe à électrifier	Long MT (en m)		Long MT/BT (en m)		Long BT (en m)		NB Transformateurs monophasés	NB Transformateurs triphasés	IACM/P MR	DHP	NB branchement menage	NB support utilisés			NB support en béton ou métallique
12		Prenka-Michel	Village BALEFOCK.,Groupement Bamendou,	780	0	512	0	3 227	0	1	0	0	0	4	1	13	71	0
13		Nkong-Ni	Villages LAHTCHUET,KIANY(Lycée Technique de Baleveng),FOSSIA(EFA de Baleveng),et MINKA,	0	114	0	189	0		0	0	1	1	1	2	33	0	0
14	NDE	Bagangté	Maham	1 300				750		1				2		16	15	1
15			Ngouh Bamena	1 500				1 100		1				2		20	24	1
16			Bitchoua		231			2314		1615		2	2	2	3		42	67
17	NOUN	Foumbot	Fossang					3 293						4			39	
18		Foumban	Gare routière de Foumban		120		240		960		1	1	1	0			27	8
19		Kouoptamo	Centre-ville de Kouoptamo	0	900	0	266			0	0	1	0	0	0	14	0	2
20	HAUT-NKAM	Banka	Yonteu-Ketcho	0	2000	0	0	0	2800	1	1	1	1	5	1	9	54	1
			Total Ouest	6 062	6 515	2 715	5 589	14 446	11 681	9	6	8	7	35	17	243	507	25

Source : RD MINEE/ West

Chapter 19 : INDUSTRIES

19.1 Presentation

Industry

Industry is an important sector, which plays a major role in the growth and economic development of a country in general, and the ever-increasing number of enterprises created in the West region between 2010 and 2016 is a good example.

The West region has 5,074 craftsmen (in 2014), 7,812 (in 2015) divided between the Creative craftsmen, Production craftsmen and Service craftsmen. The Noun division has the largest number of craftsmen, regardless of the type of craft, i.e. 3,230 (in 2014) and 4,285 (in 2015). The Menoua and Bamboutos divisions came last with 125 craftsmen (in 2014) and 232 (in 2015).

Mines

The subsoil potential of the West is quite rich. It includes gold, bauxite and related substances, and uranium. The Mifi division has 5 sites suitable for quarrying/mineral water projects. However, the Bamboutos and Upper-Plateaus divisions, which had none in 2012, have one today.

19.2 Methodology

The information presented in this chapter was obtained from documents issued by the Regional Delegation of Mines, Industries and Technological Development and Regional Delegation of Small and Medium-sized enterprises.

19.3 Sources of documentation

The data in this chapter was drawn from the statistical file of the Regional Service of Mines, Geology and Mining Survey) for the West regional Delegation of MINMIDT and from the statistical services of the West regional Delegation of Small and Medium-sized enterprises.

19.4. List of tables

TABLE 19.1: NUMBER OF FAVORABLE SITES FOR QUARRIES IN THE WEST REGION 2021	462
TABLE 19.2: UPDATED FILE OF CRAFT QUARRIES IN THE WEST REGION IN 2021	463
TABLE 19.3 : LOCAL PROCESSING OF MINING PRODUCTS IN 2021	463
TABLE 19.4: MINING RESOURCES, QUARRIES SUBSTANCES AND MINERALS WATER IN 2021	464
TABLE 19.5: OIL AND GAS RESOURCE IN 2021	464
TABLEAU 19.6: ZONES OF GEOLOGICAL RISK AND MINING IN 2021	465
TABLE 19.7: MINING ACCIDENT/QUARRIES IN 2021	465
TABLE 19.9: MINING COMPANIES IN WEST REGION IN 2021.....	466
TABLE 19.10 : LOCAL INDUSTRIES IN THE WEST REGION IN 2021	467
TABLE 19.11 : NOMBER OF FAVORABLE SITES OF QUARRIES PROJETOF WEST REGION IN 2022	477
TABLE 19.12: UPDATED FILE OF CRAFT QUARRIES IN WEST REGION IN 2022	477
TABLE 19.13: LOCAL TRANSFORMATION OF MINING PRODUCTS IN 2022	478
TABLE 19.14: MINING RESSOURCES, QUARRIES SUBSTANCES AND MINERALES WATER IN 2022	478
TABLE 19.15: ZONES OF GEOLOGICAL RISK AND AND MINING IN 2022.....	479
TABLE 19.16 : LOCAL INDUSTRIES OF WEST REGION IN 2022	479
TABLE 19.17 : NOMBER OF PME CREATED IN CFCE OF BAFOUSSAM FROM JANUARY TO DECEMBER 2019	489
TABLE 19.17 : SITUATION OF PME CREATED IN CFCE OF BAFOUSSAM FROM JANUARY TO DECEMBER 2022	490
TABLE 19.18 : STATISTICS OF SOCIAL ECONOMICS ORGANISATIONS IN 2022.....	491
TABLE 19.19 : REGISTRATION OF GRAFTSMEN IN COUNCILS REGITRES FROM JANUARY TO DECEMBER 2022	492

Table 19.1: Number of favorable sites for quarries in the west region 2021

DIVISION	NUMBER OF SITE
Bamboutos	01
Haut-Nkam	02
Hauts-Plateaux	01
Koung-Khi	02

Menoua	04
Mifi	05
Nde	02
Noun	03
TOTAL OF WEST REGION	21

Source : RD-MINMIDT/West

Table 19.2: Updated file of craft quarries in the west region in 2021

DIVISIONS	NUMBER OF CARRIERE
Bamboutos	16
Haut-Nkam	03
Hauts-Plateaux	35
Koung-Khi	14
Menoua	42
Mifi	16
Nde	05
Noun	31
TOTAL REGION DE L'OUEST	162

Source : RD-MINMIDT/West

Table 19.3 : local processing of Mining products in 2021

DIVISIONS	PROCESSING PRODUCTS
Bamboutos	Transformation des pierres en granulats
Haut-Nkam	Transformation des pierres en granulats
Hauts-Plateaux	Transformation des pierres en granulats
Koung-Khi	Transformation des pierres en granulats

Menoua	Transformation des pierres en granulats
Mifi	Transformation des pierres en granulats
Nde	Transformation des pierres en granulats
Noun	Transformation des pierres en granulats

Source : RD-MINMIDT/West

Table 19.4: Mining resources, quarries substances and minerals water in 2021

DIVISION	BAMBOUTOS	HAUTS-PLATEAUX	MENOUA	KOUNG-KHI	NOUN	HAUT-NKAM	NDE	MIFI
Mining resources, quarries substances and minerals water	Bauxite, Lignite, Eau minéralisée, Basalte prismatique, Sable.	Granite pegmatitique, Sable	Bauxite, Basalte, Rhyolite, Sable	Basalte, Granite, Sable	Or, Cuivre, Bauxite, Ignimbrite, Pouzzolanes/terre noire, Argile, Basalte, Sable, Eau de source Bicarbonatée, Source thermale	Bauxite, Basalte, Granite, Sable.	Or, Uranium, Cuivre, Gemmes, Argent, Plomb, Zinc, Fer, Métaux du groupe du platine, Terres Rares, Basalte, Granite, Sable	Bauxite, Basalte, Sable

Source : RD-MINMIDT/West

Table 19.5: Oil and gas resource in 2021

DIVISIONS	Number of resources
Bamboutos	00
Haut-Nkam	00
Hauts-Plateaux	00
Koung-Khi	00

Menoua	00
Mifi	00
Nde	00
Noun	00
TOTAL REGION DE L'OUEST	00

Source : RD-MINMIDT/West

Tableau 19.6: Zones of geological risk and mining in 2021

DIVISIONS	NOMBRE DE ZONE A RISQUE
Bamboutos	06
Haut-Nkam	04
Hauts-Plateaux	01
Koung-Khi	03
Menoua	02
Mifi	06
Nde	01
Noun	02
TOTAL REGION DE L'OUEST	25

Source : DR-MINMIDT/OU

Table 19.7: Mining accident/quarries in 2021

DIVISIONS	NOMBRE D'ACCIDENT
Bamboutos	-
Haut-nkam	-
Hauts-plateaux	-
Koung-khi	-

Menoua	-
Mifi	-
Nde	-
Noun	01
TOTAL REGION DE L'OUEST	01

Source : RD-MINMIDT/West

Table 19.9: Mining companies in West Region in 2021

DIVISION	NOM DES SOCIETES	LOCALISATION	SECTEUR D'ACTIVITE	PROJET
CARRIERES INDUSTRIELLES				
Koung Khi	RAZEL	Tessé Bandjoun	Carrière industrielle	Production et commercialisation des Granulat
	CMG	Pété Bandjoun	Carrière industrielle	production et commercialisation des Granulat
Noun	RAZEL	Kouoptamo	Carrière d'intérêt public	Travaux de réhabilitation de la route Foubot-Galim
	SOROUBAT-CM	Foumban	Carrière d'intérêt public	Travaux de construction de la route Foumban-Koupa Matapit-Lim
	GRAVEXO	Koumelap Koutaba	Carrière industrielle	Production et commercialisation des Granulat
	CIMENCAM	Foubot	Carrière industrielle	Extraction de la pouzzolane
Ndé	China Railway Engineering Group	Bangangté	Carrière d'intérêt public	Exploitation de la carrière de pierre de Feutap Bangangté
Mifi	China Longteng SARL	Bamougoum Bafoussam	Carrière industrielle	production et commercialisation des Granulat

Bamboutos	ESER	Bamesso Mbouda	Carrière d'intérêt public	Travaux de désenclavement du bassin agricole de l'Ouest
	CAPITSA	Tsada Mbouda	Carrière industrielle	production et commercialisation des Granulat
EXPLOITANTS D'EAU MINERALE/SOURCE				
Menoua	AVA FRESH	Dschang	Exploitation d'eau minérale	Production et commercialisation d'eau minérale
Ndé	GONTSI WATER	Bangangté	Exploitation d'eau minérale	Production et commercialisation d'eau minérale
Bamboutos	SPÉCIEL WATER	Mbouda	Exploitation d'eau minérale	Production et commercialisation d'eau minérale

Source : RD-MINMIDT/West

Table 19.10 : Local Industries in the west region in 2021

N°	NATURE OF ESTABLISHMENT	Name and social reason ADRESSE/TELEPHONE
MIFI		
1	Bakery	GRUPE LA PAIX PLUS SARL
2	Bakery	Boulangerie EPI D'OR
3	Bakery	Boul. Pat. Les Tuileries
4	Bakery	Boul. Pat. DOUFFE BP : 10 Bandjoun
5	Bakery	Boul. Pat. Conjoncture BP : 1241 Bafoussam
6	Bakery	Boulangerie DES AMIS ANNEXE Tel : 99 41 22 28
7	Bakery	Boulangerie DES AMIS (ANNEXE 1)
8	Bakery	Boul. Pat. Le Peuple
9	Bakery	Boul. Pat. Française BP : 563 Bafoussam
10	Bakery	Boulangerie NOUVELLE JERUSALEM Tel : 75 26 92 52
11	Bakery	Boulangerie Pâtisserie FAMILIALE

N°	NATURE OF ESTABLISHMENT	Name and social reason ADRESSE/TELEPHONE
12	Bakery	BEST WORD BUSINESS SARL
13	Bakery	Boul. Pat. La Gloire BP : 224 Bafoussam
14	Bakery	Boul. Pat. La Patience BP : 224 Bafoussam
15	Bakery	Boul. Pat. Des Amis BP : 283 Bafoussam
16	Bakery	Boul. Pat. Bonheur
17	Bakery	Boul. Pat. PRESTIGE Tél. 75 75 11 37
18	Bakery	Boul. Pat. Générale BP : 144 Bafoussam
19	Bakery	SIM. SARL BP : 1205 Bafoussam
20	Bakery	Boulangerie HANANA
21	Bakery	Boul. Pat. La Paix BP : 224 Bafoussam
22	Bakery	Boul. Pat. DANY Tel. 96 00 71 54
23	Bakery	Boul. Pat. La Paix Plus BP : 224 Bafoussam
24	Bakery	BOULANGERIE SANTA CRUZ(S/C M. KAMGA JEAN) TEL : 696 32 11 38
25	Bakery	BOULANGERIE DU PALAIS
26	Bakery	BOULANGERIE CHRIST PAUL
27	Bakery	66Tél : 690978189/677281772
28	Bakery	BOULANGERIE BOUVICK(M.FOTSI)
29	Bakery	BOUVICK COMPLEX
30	Bakery	Boulangerie le coin
31	Brewing	Société Anonyme des Brasseries du Cameroun (SABC) BP : 981 Bafoussam
32	Industrail quarries	Société CHINA LONGTENG SARL
33	Thermal power plant	ENEO CENTRALE THERMIQUE
34	Cosmetics	Société SINORO Sarl
35	Feed mill	Société des Provenderies

N°	NATURE OF ESTABLISHMENT	Name and social reason ADRESSE/TELEPHONE
		du Cameroun (SPC) BP : 105 Bafoussam
36	Feed mill	GIC PRAVO(NPT)
37	Feed mill	KENMEGNE KEMTCHOUANG Alain Bertrand Tel : 699 84 82 18
38	Feed mill	Provenderie ELIAGO
39	Feed mill	ALIVET
40	Feed mill	GROUPE SIPREC
41	Feed mill	ELMAFI
42	Feed mill	ETS MADIESSE
43	Feed mill	M. NZOKOU Charles
44	Feed mill	M.KOUAGNE Tél : 676 92 27 28
45	Feed mill	Provenderie GIC KNJ
46	Feed mill	Provenderie INNOCENT
47	Feed mill	Provenderie KENGNE (Mme KENGNE Eveline)
48	Feed mill	Provenderie TOUT POUR ELEVAGE
49	Feed mill	Provenderie MELANGEUR
50	Feed mill	Ets Moulin LA DIFFERENCE
51	Feed mill	Ets NENKAM 699719296
52	Feed mill	Mme TEUMA Danielle 699263348
53	Feed mill	Provenderie NZOKOU (Charles (Annexe)
54	Feed mill	Ets TCHUINDJO Flore 677399494
55	Feed mill	Provenderie NDE Elie
56	Feed mill	Ets FAT (M.TCHUINTE Sylvain) Tél : 675 79 21 26
57	Feed mill	Ets MBOMGNI (M.LENDZE Zacharie, Directeur) ; Tél : 677 77 18 92
58	Feed mill	Ets TAKAM(M.GOMPE Roger) Tél: 697 48 75 69
59	Feed mill	PROVENDERIE LA RENOVATION-PRO LA RE

N°	NATURE OF ESTABLISHMENT	Name and social reason ADRESSE/TELEPHONE
		(M.PATCHONG Emmanuel) Tél : 699 17 60 50/ 673 18 26 79)
60	Feed mill	Ets SIKA (M.SIKA François) 697 86 03 48
61	Feed mill	PROVENDERIE DE L'ESPOIR (M PANEBENG Victor) Tél : 695 14 24 95
62	Feed mill	M.FONDJO Guy Bertrand Tél : 675 56 34 38
63	Feed mill	PRONOCAM BP : 1399 Bafoussam Tél : 233 44 57 05/699 32 42 21
64	Feed mill	Ets NGANKAM(M.NGANKAM Séraphin) Tél: 677 05 85 60
65	Feed mill	Ets SECRET D'ELEVAGE (M.TCHITCHIE André) Tél : 677 77 73 69
66	Feed mill	GIC PAPO Tél : 670 22 97 97
67	Feed mill	Ets TAGNE (M. TAGNE Martial) Tél : 695 05 38 86
68	Feed mill	Ets NGUEFILS(s/c M. NGUETCHOUANG Robert) Tél : 699 50 80 48
69	Feed mill	Ets MOULIN DES ANGES (M. ZANGUE Joël) Tél : 677 39 38 10
70	Feed mill	PROVENDERIE ELANO
71	Feed mill	Ets TAFAM(M.GOMPE Roger) Tel: 697 48 75 69
72	Feed mill	SPC BP : 105 Bafoussam
73	Feed mill	MELANGEUR DU MERITE
74	Ground Coffee factory	Ets SAICAM BP : 15 Bafoussam
75	Ground Coffee factory	Ets CAPLAMI
76	Ground Coffee factory	UCCAO BP : 1102 Bafoussam
77	Ground Coffee factory	TOBITOR Sarl BP: 825 Bafoussam
78	Palm Kernel manufacturing plant	ETS TAKEU
79	Wood processing factory	ENEO Usine de Traitement des Poteaux Bois (UTPB) BP : 1306 Bafoussam
80	Cosméticos and Soaps	<i>Société Camerounais Des produits Cosmétiques</i>

N°	NATURE OF ESTABLISHMENT	Name and social reason ADRESSE/TELEPHONE
		<i>(SOCAPCO) BP : 1369 Bafoussam</i>
81	Vegetable production	<i>Société Anonyme de Production Des Légumes(PROLEG.SA) BP : 90 Bandjoun</i>
82	Ground Coffee	<i>Société Agro Industrielle du Cameroun (SAICAM)</i>
83	Ground Coffee	<i>Union Centrale des Coopératives Agricoles de L'Ouest (UCCAO) BP : 1102 Bafoussam</i>
84	Soap and oilseeds	<i>Complexe Cométique de l'Ouest (CCO) BP : 224 Bafoussam</i>
85	Soap and oilseeds	<i>Société Camerounaise de Savonnerie(SCS) BP : 29 Bafoussam</i>
86	Soap and oilseeds	<i>Savonnerie et Oléagineux du Cameroun (SOC) BP : 636 Bafoussam</i>
87	Boissons gazeuses et alcoolisées	<i>Société Anonymes des Brasseries du Cameroun, usine de Bafoussam BP 981 Bafoussam</i>
88	Enfutage de bouteille à gaz GPL	<i>Centre emplisseur GREEN OIL de Baleng</i>
89	Enfutage de bouteille à gaz GPL	<i>Centre emplisseur SCDP de Bafoussam</i>
90	Fabrication des Emballages plastiques, tampons et éponges métalliques	<i>Société Camerounaise des Produits de Nettoyage (SOCAPNE) BP/ 1150 Bafoussam</i>
91	Fabrication des Tuyaux en PVC	<i>Société Camerounaise de Transformation de Plastique (STP)</i>
92	Fabrication des produits alimentaires destinés à l'élevage	<i>Société des Provenderies du Cameroun (SPC) BP/ 105 Bafoussam</i>
93	Fabrication of Zinc	<i>Génération des Tôles en Acier (GTA) s/c Mr MUKAM BP : 405 Bamenda</i>
NOUN		
94	Bakery	<i>Boulangerie CHINEDU Raphael (ARTISANALE)</i>
95	Bakery	<i>Boulangerie CONJONCTURE</i>

N°	NATURE OF ESTABLISHMENT	Name and social reason ADRESSE/TELEPHONE
96	Bakery	Boulangerie de l'ESPERENCE (Groupe la Paix)
97	Bakery	Boulangerie DJIMELI René
98	Bakery	Boulangerie FIFEN
99	Bakery	Boulangerie HALLAL CENTER (Super Marché)
100	Bakery	Boulangerie IMPERIAL
101	Bakery	Boulangerie le PARISIEN
102	Bakery	Boulangerie MBOUH TATAH
103	Bakery	Boulangerie MERLO
104	Bakery	Boulangerie MERVEILLE
105	Bakery	Boulangerie NGOULA
106	Bakery	Boulangerie NYUKIGHAM Etienne (EX BOUL ARTISANAL)
107	Bakery	Boulangerie YABE Issah
108	Bakery	Boulangerie ERBEMA
109	Coffee hulling factory	Usine à Café GIC DEBROUILLARD
110	Coffee hulling factory	Usine à Café GIC PROCAM
111	Coffee hulling factory	Usine à Café GIC VERT
112	Coffee hulling factory	Usine à Café GOUFFO ETIENNE
113	Coffee hulling factory	Usine à Café AROUFE
114	Coffee hulling factory	Usine à Café CAMBUCO
115	Coffee hulling factory	Usine à Café FOUNJOUOM
116	Coffee hulling factory	Usine à Cafè MOFOR
117	Coffee hulling factory	Usine à Café MOUNJOUOPOU
118	Coffee hulling factory	Usine à Café NGAH ISMAEL
119	Coffee hulling factory	Usine à Café POTOUOCHI
120	Coffee hulling factory	Usine à Café SAH ISIDORE

N°	NATURE OF ESTABLISHMENT	Name and social reason ADRESSE/TELEPHONE
121	Coffee hulling factory	Usine à Café TCHINDA
122	Coffee hulling factory	Usine à Café TIWA
123	Feed Mill	Provenderie Jules Claude SONAFO
124	Feed Mill	Provenderie MELI Jean FERME AVICOLE
NDE		
125	Bakery	Boul. Pât. DJOTENG (ex-SOPADJO) BP. : 706 Bangangté
126	Bakery	Boulangerie Baguette du Ndé
127	Bakery	UNION BOULANGERIE DE L'OUEST
128	Bakery	Boulangerie Centrale (ex-GIC LAGATO)
129	Coffee factory	Usine 2CCAM (UTM)
130	Coffee factory	CAPLANDE Tel : 33 03 13 29
MENOUA		
131	Bakery	BOULANGERIE SOCOGEME
132	Bakery	BOULANGERIE TCHOUALA JEAN ROBERT Tel : 699 27 99 58
133	Bakery	BOULANGERIE DU QUARTIER LATIN
134	Bakery	BOULANGERIE KEANLI TCHOUTEZO Tel : 696 65 89 87
135	Bakery	BOULANGERIE LA MENOUA
136	Bakery	BOULANGERIE EMAC PLUS
137	Production and distribution of portable Water	C D E « CAMWATER » BP 157 Douala
138	Broyage et ensachage de Thé	<i>Cameroun Tea Estate B.P 64 Douala</i>
139	Fabrication de Bière	<i>Brasseries Royales du Cameroun</i>
140	Coffee factory	ETS NDJOUFACK JEAN ALBERT Tel: 674 75 94 96
141	Coffee factory	STE NEGOCE CACAO-CAFE Tel: 679 70 10 13

N°	NATURE OF ESTABLISHMENT	Name and social reason ADRESSE/TELEPHONE
142	Coffee factory	MBI – TANEZONG Tel: 677 80 84 41
143	Coffee factory	CAPLAME Tel: 677 87 65 44
144	Coffee factory	GIC PROCAFCA Tel: 677 71 20 07
145	Coffee factory	ETS DONGMO FABIEN Tel: 699 50 80 22
146	Coffee factory	PÈRE LUCAS Tel: 677 74 79 29
147	Coffee factory	KENJI ET FILS Tel: 677 21 94 54
148	Coffee factory	GIC PECHES ET EVA
149	Coffee –cocoa factory	UNION TRADING INTERNATIONAL B.P : 5327 DOUALA
150	Coffee –cocoa factory	UPCC SARL BP 114 DSCHANG
151	Coffee–cocoa factory	D2 COMPAGNY LTD Tel: 677 73 24 03
152	Coffee–cocoa factory	GIC ASSOBA Tel: 677 76 20 33
KOUNG-KHI		
153	Agro-food	PROLEG SA BP: 90 Bandjoun
154	Bakery	LE TEMPS BP: 76 Bandjoun Tel: 677 64 78 26
155	Bakery	Dépôt HANANA Tel: 660 68 97 04
156	Poultry farm	PROLACAM Tel: 677 11 18 95
157	Poultry farm	FERME SPC BP: 105 Bafoussam
158	Feed Mill	Moulin Produits Elevage Tel: (237) 233 45 11 42
159	Feed Mill	Etablissement MACHINE Tel: 699 69 71 21
HAUT PLATEAU		
160	Bakery	Boulangerie FOVU
161	Bakery	Boulangerie MONDIALE
162	Bakery	METCHUIPOU
HAUT NKAM		
163	Bakery	Boulangerie du Haut-Nkam
164	Bakery	AOUDOU LUKONG

N°	NATURE OF ESTABLISHMENT	Name and social reason ADRESSE/TELEPHONE
165	Bakery	M. NOUPALE Bruno
166	Bakery	M. TCHOUPPO D. Honoré
167	Bakery	M. NGAKOUE Alain
168	Bakery	Boulangerie SANTA MARTA
169	Bakery	SIEWE Charles s/c NZEDEU Patrick
170	Bakery	ETS ABO YOYO BREAD
171	Bakery	Boul. TAWAZO Eric
172	Unité de captage d'eau	CAMEROUNAISE DES EAUX (CDE)
173	Transformation des fèves de cacao	<i>NEO industry SA (fonkouankem)</i> <i>BP 102 kekem</i>
174	Séchage et criblage des fèves de cacao	PRODUCAM S.A S/C PIGAH Adeline
175	Séchage et criblage des fèves de cacao	PRODUCAM S.A.
176	Séchage et criblage des fèves de cacao	Mr PAGOP Emile
177	Coffee hulling factory	CAPLAHN
178	Coffee hulling factory	GIC ADEPROCP HAYE Emmanuel
179	Coffee hulling factory	DELTA S/C KAMGA Michel
180	Coffee hulling factory	Ets FARMERS PRODUCTS s/c TIAMELI
181	Coffee hulling factory	DZE Roger
182	Coffee hulling factory	Ets DJOMATCHOUA et FRERES
183	Coffee hulling factory	ETS HAPPY et Fils
184	Coffee hulling factory	ETS CAFCA
185	Coffee hulling factory	Mr BIELEU Gabriel s/c sous prefecture de Banka
186	Coffee hulling factory	SOCABA
187	Coffee hulling factory	PRODUCAM S.A.

N°	NATURE OF ESTABLISHMENT	Name and social reason ADRESSE/TELEPHONE
188	Coffee hulling factory	UGIC AGRO-ENTREPRISE
189	Coffee hulling factory	ETS TCHOFFO Dobel
BAMBOUTOS		
190	Coffee hulling factory	CAPLABAM BP : 20 Mbouda
191	Coffee hulling factory	CCAF CAM/S/C MINMIDT Bamboutos
192	Coffee hulling factory	CPAB SCOOPS
193	Bakery	Boulangerie MERLO BP 66 TEL : 677 06 33 92. 694 23 69 03
194	Bakery	Boulangerie la confiance BP : 18 Mbouda
195	Bakery	Boulangerie SIK BP : 56 Mbouda
196	Bakery	BOULANGERIE LONTSI
197	Industrial quarries	Sté KANPHILO Sarl
198	Industrial quarries	CAPITSA Sarl
199	Industrial quarries	ESER CONTR. INC.
200	Feed mill	Provenderie Wam's

Source : RD-MINMIDT/West

➤ INDUSTRIALS ZONES OF WEST REGION

Industrial zone of MBOUO BANDJOUN in Koung-Khi Division ;
 Industrial zone of FONDJOMOKO par KEKEM in Haut-Nkam Division ;
 Industrial zone of KAMKOP à Bafoussam in Mifi Division ;
 Industrial zone of BANENGO à Bafoussam in Mifi Division ;
 Industrial zone of KOUEKOM in Mifi Division ;
 Industrial zone of BAÏGON in Noun Division.

Table 19.11 : Number of favorable sites of quarries projetof West Region in 2022

YEAR	2022
ABAMBOUTOS	01
HAUT-NKAM	02
HAUTS- PLATEAUX	01
KOUNG-KHI	02
MENOUA	04
MIFI	05
NDE	02
NOUN	03
TOTAL REGION DE L'OUEST	20

Source : RD-MINMIDT/West

Table 19.12: Updated file of craft quarries in West Region in 2022

YEAR	2022
ABAMBOUTOS	12
HAUT-NKAM	17
HAUTS- PLATEAUX	38
KOUNG-KHI	17
MENOUA	8
MIFI	16
NDE	5
NOUN	31

TOTAL REGION DE L'OUEST	144
--------------------------------	------------

Source : RD-MINMIDT/West

Table 19.13: Local transformation of mining products in 2022

Year	2022
BAMBOUTOS	Transformation des pierres en granulats
HAUT-NKAM	Transformation des pierres en granulats
HAUTS- PLATEAUX	Transformation des pierres en granulats
KOUNG-KHI	Transformation des pierres en granulats
MENOUA	Transformation des pierres en granulats
MIFI	Transformation des pierres en granulats
NDE	Transformation des pierres en granulats
NOUN	Transformation des pierres en granulats

Source : RD-MINMIDT/West

Table 19.14: Mining Ressources, quarries substances and minérales water in 2022

Divisions	BAMBOUTOS	HAUTS-PLATEAUX	MENOUA	KOUNG-KHI	NOUN	HAUT-NKAM	NDE	MIFI
Mining Ressources, quarries substances and minérales water	Bauxite, lignite, Eau minéralisée, Basalte prismatique	Granite pegmatitique, Sable	Bauxite, Basalte Rhyolite, Sablé	Basalte Granite Sable	Or, cuivre, Bauxite Ignimbrite, Pouzzolances/terre noire, Argile, Basalte, Sable, Eau de source bicarbonatée, source thermale	Bauxite Basalte Granite Sable	Or, Uranium cuivre, Gemmes, Argent, Plomb, Zinc, Fer, Métaux du groupe du platine, terres	Bauxite, Basalte Sable

								Rares, Basalte, granite, Sable	
--	--	--	--	--	--	--	--	---	--

Source : RD-MINMIDT/West

Table 19.15: Zones of geological risk and and mining in 2022

year	2022
BAMBOUTOS	06
HAUT-NKAM	04
HAUTS- PLATEAUX	01
KOUNG-KHI	03
MENOUA	02
MIFI	06
NDE	01
NOUN	02
TOTAL West Region	25

Source : RD-MINMIDT/West

Table 19.16 : Local Industries of West Region in 2022

No	NATURE OF ESTABLISMENT	SOCIAL REASON ADRESS/TELEPHONE
MIFI		
1	Bakery	GROUPE LA PAIX PLUS SARL
2	Bakery	Boulangerie EPI D'OR
3	Bakery	Boul. Pat. Les Tuileries
4	Bakery	Boul. Pat DOUFFE BP: 10 bandjoun

No	NATURE OF ESTABLISHMENT	SOCIAL REASON ADRESS/TELEPHONE
5	Bakery	Boul. Pat . Conjecture BP: BP 1241Bafoussam
6	Bakery	Boulangerie Des AMiS ANNEXE Tel 99412228
7	Bakery	Boulangerie Des AMiS (ANNEXE 1)
8	Bakery	Boul Pat. Le Peuple
9	Bakery	Boul . Pat. Francaise BP 563 Bafoussam
10	Bakery	Boulangerie NOUVELLE JELUSALEM Tel 675269252
11	Bakery	Boulangerie patisserie FAMILIALE
12	Bakery	BEST WORD BUSINESS SARL
13	Bakery	Boul. Pat. La Gloire BP 224 Bafoussam
14	Bakery	Boul.Pat. La Patience BP224 Bafoussam
15	Bakery	Boul.Pat . Des amis BP: 283 Bafoussam
16	Bakery	Boul. Pat. Bonheur
17	Bakery	Boul. Pat PRISTIGE Tel 675751137
18	Bakery	boul. Pat. Generale BP: 144 Bafoussam
19	Bakery	SIM SARL BP: 1205 Bafoussam
20	Bakery	Boulangerie HANANA
21	Bakery	Boul. Pat. La Paix BP: 224 Bafoussam
22	Bakery	Boul. Pat DANY Tel: 696007154
23	Bakery	Boul.Pat La Paix Plus BP: 224 Bafoussam
24	Bakery	BOULANGERIE SANTA CRUZ(S/CM.KAMGA JEAN) Tel 696321138
25	Bakery	BOULANGERIE DU PALAIS
26	Bakery	BOULANGERIE CHRIST PAUL
27	Bakery	66Tel: 690978189/677281772

No	NATURE OF ESTABLISHMENT	SOCIAL REASON ADRESS/TELEPHONE
28	Bakery	BOULANGERIE BOUVICK(M.FOTSI)
29	Bakery	BOUVICK COMPLEX
30	Bakery	Boulangerie le coin
31	Brassicole	Société Anonyme des Brasseries du Cameroun (SABC)BP:981 Bafoussam
32	Carriere Industrielle	Société CHINA LONGTENG SARL
33	Centrale Thermique	ENEO CENTRALE Thermique
34	Cosmetique	Société SINORO Sarl
35	Bakery	Société des Provenderies du Cameroun (SCP) BP:105 Bafoussam
36	Bakery	GIC PRVO(NTP)
37	Bakery	KENMEGNE KEMTCOUANG Alain Bertrand Tel:699848218
38	Bakery	Provenderie ELIAGO
39	Bakery	ALIVET
40	Bakery	GROUPE SIPRIC
41	Bakery	ELMAFI
42	Bakery	ETS MADIESSE
43	Bakery	M NZOKOU Charlse
44	Bakery	M. KOUAGNE Tel: 676922729
45	Bakery	Provenderie Gic KNJ
46	Bakery	provenderie INNOCENT
47	Bakery	Provenderie KENGNE (Mme KENGNE Eveline)
48	Bakery	Provenderie TOUT POUR ELEVAGE
49	Bakery	Provenderie MELANGEUR
50	Bakery	Ets Moulin LA DIFFERENCE

No	NATURE OF ESTABLISHMENT	SOCIAL REASON ADRESS/TELEPHONE
51	Bakery	Ets NENKAM 699719296
52	Bakery	Mme TEUMA Danielle 699263348
53	Bakery	Provenderie NZOOKOU (Charles ANNEXE
54	Bakery	ets TCHUINDJO Flore 677399494
55	Bakery	Provenderie NDE Elie
56	Bakery	Est FAT (M. TCHUINTE Sylvain) Tel: 675792126
57	Bakery	Est MBOMGNI (M. LENDZE Zacharie, Directeur Tel: 677771892
58	Bakery	Ets TAKAM (M. GOMPE Roger) Tel: 697487569
59	Bakery	PROVENDERIE LA RENOVATION - PRO LARE (M.PATCHONG Emmanuel Tel: 699176050
60	Bakery	Est SIKA (M.SIKA François (697860348
61	Bakery	PROVENDERIE DE L'ESPOIR (M.PANEBENG Victor) tel 695142495
62	Bakery	M.FONDJO Guy Bertrand Tel 675563438
63	Bakery	PRONOCAM BP:1399Bafoussam (Tel: 233445705
64	Bakery	Est TAGNE (M.NGANKAM Séraphin) Tel; 677058560
65	Bakery	est SECRET D'ELEVAGE (M.TCHITCHIE Andre) Tel: 677777369
66	Bakery	GIC PAPO Tel; 670229797
67	Bakery	Ets TAGNE (M.TAGNE Martial) Tel; 695053886
68	Bakery	Est. NGUEFELS (S/CM. NGUETCHOUANG Robert) Tel: 699508048
69	Bakery	Ets MOULIN DES ANGES (M. ZANGUE Joël) Tel: 677393810
70	Bakery	PROVENDERIE ELANO
71	Bakery	Est. TAFAM(M. GOMPE ROGER) Tel: 697487569
72	Bakery	SPCBP:105 bafoussam

No	NATURE OF ESTABLISHMENT	SOCIAL REASON ADRESS/TELEPHONE
73	Bakery	MELANGEUR DU MERITE
74	Usine de Café Moulu	Est. SAICAM BP: 15 Bafoussam
75	Usine de Café Moulu	Est. CAMPLAMI
76	Usine de Café Moulu	<u>UCCAO BP: 1102 Bafoussam</u>
77	Usine de Café Moulu	TOBITOR Sarl BP: 825 Bafoussam
78	Usine de fabrication d'huile de Palmiste	EST TAKEU
79	Usine de traitement des poteaux Bois	ENEO Usine de traitement des poteaux bois (UTPB) BP: 1306 Bafoussam
80	Cosmetique et Savonnerie	Société Camerounaise des Produits Cométiques (SOCAPCO) BP: 1369 Bafoussam
81	Production des Legumes	Société Anonyme de Production des légumes (PROLEG.SA) BP; 90 Bandjoun
82	Café Moulu	Société Agro industrielle du Cameroun (SAICAM)
83	Café Moulu	Union Centrale des coopératives Agricoles de L'Ouest (UCCAO) BP:1102 Bafoussam
84	Savonnerie et Oleaginous	Complex Cométiques de L'Ouest (CCO) BP: 29 Bafoussam
85	Savonnerie et Oleaginous	Société Camerounaise de Savonnerie (SCS) BP: 224 Bafoussam
86	Savonnerie et Oleaginous	Savonnerie et oléagineux du Cameroun (SOC) BP:636 Bafoussam
87	Boissons Gazeuses et alcoolisées	Société Anonymes des Brasseries Du Cameroun, Usine de Bafoussam BP:981 Bafoussam
88	Enfutage de Bouteille a Gaz GPL	Centre emplisseur GREEN OIL de Baleng
89	Enfutage de Bouteille a Gaz GPL	Centre emplisseur SCDP de Bafoussam
90	Fabrication des Emballages Plastiques, Tampons et éponges Métalliques	Société Camerounaise des produits de Nettoyage (SOCAPNE) BP/1150 Bafoussam

No	NATURE OF ESTABLISHMENT	SOCIAL REASON ADRESS/TELEPHONE
91	Fabrication des Tuyaux en PVC	Société Camerounaise de Transformation de Plastiques (STP)
92	Fabrication des Produits alimentaires destinées a elevage	Société des Provenderie du Cameroun (SPC) BP:!)% Bafoussam
93	Fabrication des Toles	Generation des toles en acier (GTA) s/c MR MUKAM BP: 405 Bamenda
NOUN		
94	Bakery	Boulangerie CNINEDU Raphael (ARTISANALE)
95	Bakery	Boulangerie CONJONCTURE
96	Bakery	Boulangerie de L'ESPERENCE (Groupe la Paix)
97	Bakery	Boulangerie DJIMELI Rene
98	Bakery	Boulangerie FIFEN
99	Bakery	Boulangerie HALLA CENTEER (Super Marche)
100	Bakery	Boulangerie IMPERIAL
101	Bakery	Boulangerie le PARISIEN
102	Bakery	Boulangerie MBOUH TATAH
103	Bakery	Boulangerie MERLO
104	Bakery	Boulangerie MERVEILLE
105	Bakery	Boulangerie NGOULA
106	Bakery	Boulangerie NYUKIGHAM Étienne (EX BOUL ARTISANAL)
107	Bakery	Boulangerie YABE Issah bière
108	Bakery	Boulangerie ERBEMA
109	Coffee hulling factory	Usine a Café GIC DEBROUILLARD
110	Coffee hulling factory	Usine a Café GIC PROCAM
111	Coffee hulling factory	Usine a Café GIC VERT

No	NATURE OF ESTABLISHMENT	SOCIAL REASON ADRESS/TELEPHONE
112	Coffee hulling factory	Usine a Café GOUFFO ETEINNE
113	Coffee hulling factory	Usine a Café AROUFE
114	Coffee hulling factory	Usine a Café CAMBUCO
115	Coffee hulling factory	Usine a Café FOUNJOUOM
116	Coffee hulling factory	Usine a Café MOFOR
117	Coffee hulling factory	Usine a Café MOUNJOUOPOU
118	Coffee hulling factory	Usine a Café NGAM ISMAEL
119	Coffee hulling factory	Usine a Café POTOUCHI
120	Coffee hulling factory	Usine a Café SAH ISIDORE
121	Coffee hulling factory	Usine a Café TCHNDA
122	Coffee hulling factory	Usine a Café TIWA
123	Feed Mill	Provenderie Jules Claude SONAFO
124	Feed Mill	Provenderie MELLA Jean FERME AVICOLE
NDE		
125	Bakery	Boul.pat. DJOTENG (ex-SOPADJO) BP:706 Banguette
126	Bakery	Boulangerie Banguette du NDE
127	Bakery	UNION BOULANGERIE DE L'OUEST
128	Bakery	Boulangerie Centale (ex- GICLAGATO)
129	Coffee factory	Usine 2CCAM (UTM)
130	Coffee factory	Usine Café CAMLANDE Tel: 33031329
MENOUA		
131	Bakery	BOULANGERIE SOCOGEME
132	Bakery	BOULANGERIE TCHOUALA JEAN ROBERT TEL : 699279958
133	Bakery	BOULANGERIE DU QUARTIER LATIN

No	NATURE OF ESTABLISMENT	SOCIAL REASON ADRESS/TELEPHONE
134	Bakery	BOULANGERIE KEANLI TCHOUTEZO TEL: 696658987
135	Bakery	BOULANGERIE LA MENOUA
136	Bakery	BOULANGERIE EMAC PLUS
137	Production et distribution d'eau potable	CDE (CAMWATER) BP 157 DOUALA
138	Broyage et ensachage de bière	Cameroon Tea Estate BP: 64 Douala
139	Fabrication de bière	Brasseries Royales du Cameroun
140	Coffee factory	EST NDJOUFACK JEAN ALBERT Tel: 674759496
141	Coffee factory	STE NEGOCE CACAO-CAFÉ Tel; 679701013
142	Coffee factory	MBI- TANEZONG Tel: 677808441
143	Coffee factory	CAMLAME Tel: 677876544
144	Coffee factory	GICPROCAFCA Tel: 677712007
145	Coffee factory	EST DONGMO FABIEN Tel:699508022
146	Coffee factory	PERE LUCAS Tel: 677747929
147	Coffee factory	KENJI ET FILS Tel: 677219454
148	Coffee factory	GIC PECHES ET EVA
149	Coffee-cocoa factory	UNION TRADING INTERNATIONAL BP: 5327 DOUALA
150	Coffee-cocoa factory	UPCC SARL BP:144 DSCHANG
151	Coffee-cocoa factory	D2 COMPAGNY LTD Tel: 677732403
152	Coffee-cocoa factory	GIC ASSOBA Tel: 677762033
KOUNG-KHI		
153	Agro-food	PROLEG SA BP: 90 Bandjoun
154	Bakery	LE TEMPS BP: 76 Bandjoun Tel: 677647826
155	Bakery	Depot HANANA Tel: 660689704

No	NATURE OF ESTABLISHMENT	SOCIAL REASON ADRESS/TELEPHONE
156	Poultry Farm	PROLACAM Tel: 677111895
157	Poultry farm	FERME SPC BP:105 Bafoussam
158	Feed Mill	Moulin Produits Elevage Tel: (237) 233451142
159	Feed Mill	Establishment MACHINE Tel: 699697121
HAUTS-PLATEAUX		
160	Bakery	Boulangerie FOVU
161	Bakery	Boulangerie MONDIALE
162	Bakery	METCHUIPOU
HAUT-NKAM		
163	Bakery	Boulangerie du Haut-Nkam
164	Bakery	AOUDOU LUKONG
165	Bakery	M. NOUPALE Bruno
166	Bakery	M. TCHOUPPO D. Honore
167	Bakery	M.NGAKOUE Alain
168	Bakery	BOULANGERIE SANTA MARTHA
169	Bakery	SIEWE Charles s/c NZEDEU Patrick
170	Bakery	EST ABO YOYO BREAD
171	Bakery	BOUL. TAWAZO Eric
172	Unite de captage d'eau	CAMEROUNIASE DES EAUX (CDE)
173	Transformation de fèves de Cacao	NEO Industry SA (fonkouankem) BP: 102 kekem
174	Séchage et criblage des fèves de Cacao	PRODUCAM S.A S/C PIGAH Adeline
175	Séchage et criblage des fèves de Cacao	PRODUCAM S.A
176	Séchage et criblage des fèves de	M. PAGOP Emile

No	NATURE OF ESTABLISHMENT	SOCIAL REASON ADRESS/TELEPHONE
	Cacao	
177	Coffee hulling factory	CAPLAHN
178	Coffee hulling factory	GIC ADEPROCP HAYE Emmanuel
179	Coffee hulling factory	DELTA S/C KAMGA Michel
180	Coffee hulling factory	Ets FARMERS PRODUCTS s/c TIAMELI
181	Coffee hulling factory	DZE ROGER
182	Coffee hulling factory	Ets DJOMATCHOUA et FRERES
183	Coffee hulling factory	ETS HAPPY et FILS
184	Coffee hulling factory	ETS CAFCA
185	Coffee hulling factory	Mr. BIELEU Gabriel s/c sous Prefecture de Banka
186	Coffee hulling factory	SOCABA
187	Coffee hulling factory	PRODUCAM
188	Coffee hulling factory	UGIC AGRO- ENTREPRISE
189	Coffee hulling factory	ETS TCHOFFO Dobel
BAMBOUTOS		
190	Coffee hulling factory	CAPLABAM BP: 20 Mbouda
191	Coffee hulling factory	CCAF CAM/S/C MINMIDT Bamboutos
192	Coffee hulling factory	CPAB SCOOPS
193	Boulangerie	Boulangerie MERLO BP: 66 Tel:677063392
194	Boulangerie	Boulangerie la confiance BP: 18 Mbouda
195	Boulangerie	Boulangerie SIKBP:56 Mbouda
196	Boulangerie	BOULANGERIE LONTSI
197	Carriere Industrielle	Ste KANPHILO SARI
198	Carriere Industrielle	CAPITSA

No	NATURE OF ESTABLISHMENT	SOCIAL REASON ADDRESS/TELEPHONE
199	Carriere Industrielle	ESER CONTR: INC.
200	Provenderie	Prevenderie Wam's

Source : RD-MINMIDT/West

Table 19.17 : Number of PME created in CFCE of Bafoussam from January to December 2019

Mois	PME créées	Sexe		Formes juridiques				Types d'entreprises			Secteur d'activité			Nationalités	
		M	F	SA	SARL	E.I	Autres	TPE	PE	ME	Primaire	Secondaire	Tertiaire	Cam	Etranger
Janvier	96	74	22		25	67	4	67	29	0	28	36	32	96	0
Février	73	58	15		16	53	4	49	18	0	29	26	18	73	0
Mars	70	51	19		24	45	1	51	19	0	25	25	20	70	0
Avril	61	41	20		21	39	1	42	19	0	20	21	20	61	0
Mai	56	43	13		21	31	4	45	11	0	26	13	17	56	0
Juin	53	40	13		13	37	3	43	10	0	23	15	15	53	0
Juillet	49	37	12		6	40	3	49	0	0	15	20	14	49	0
Aout	42	26	16		12	29	1	33	9	0	21	9	12	42	0
Septembre	52	42	10		21	26	5	38	14	0	25	12	15	52	0
Octobre	34	24	10		11	22	1	29	5	0	14	13	7	34	0
novembre	67	45	22		10	50	7	41	26	0	23	33	11	67	0
Décembre	48	31	17		18	30	0	33	15	0	12	18	18	48	0
TOTAL	701	512	189		198	469	34	520	181	0	261	241	199	701	0

Source : RD-MINPMEESA/West

Table 19.17 : Situation of PME created in CFCE of Bafoussam from january to december 2022

Month	PME created	Sexe		Legal status				Types of enterprises			Secteur d'activité			tranche d'âge du promoteur					Nombre d'emploi projetés	Nationalités	
		M	F	SARL	SARL	E.I	Autres	TP	PE	ME	Primaire	Secondaire	Tertiaire	[2-5]	[3-4]	[4-5]	[5-6]	[6 et plus]		Cam	Etranger
janvier	118	94	24	00	56	61	01	91	27	0	45	35	38	45	45	10	17	01	102	117	01
février	115	87	28	00	46	68	01	97	18	0	56	27	32	38	55	11	07	04	117	114	01
mars	93	73	20	00	25	68	00	41	52	0	27	37	29	34	40	10	05	04	138	93	00
avril	80	56	24	01	27	52	00	55	25	0	25	25	30	26	36	9	45	156	80	00	
mai	69	50	19	02	22	46	01	49	20	0	22	22	25	24	26	10	90	90	69	00	
juin	65	55	10	01	19	45	01	65	00	0	15	25	25	29	29	04	03	111	65	00	
juillet	66	45	21	02	21	43	02	49	17	0	21	22	23	30	33	03	00	90	66	00	
août	54	39	15	01	19	32	03	34	20	0	21	12	21	15	36	03	00	112	54	00	

Month	PM E cre ate d	Sexe		Legal status			Types of entrepris es			Secteur d'activité			tranche d'âge du promoteur					No mbr e d'e mpl oi proj etés	National ités		
sept emb re	88	6 8	2 0	0 3	2 6 1	04	6 8	2 0	0	45	25	18	4 0	4 0	0 3	0 3	0 2	250	8 8	00	
octo bre	53	3 0	2 3	0 4	2 2 9	0	2 1	2 0	1 2	19	20	14	2 0	2 1	0 5	0 4	0 3	110	5 3	00	
nov embr e	50	3 0	2 0	0 5	1 3 3	02	3 5	1 5	0	21	20	09	2 1	1 5	0 8	0 4	0 2	90	5 0	0	
Dece mbr e	61	4 5	1 6	0 3	3 2 4	02	4 1	2 0	0	21	20	20	2 1	3 5	0 3	0 2	0	102	6 1	0	
total	912	6 4 2	3 1 0	0 3 2	3 6 2	5 6 2	17	6 4 6	2 5 4	0	337	290	284	3 4 1	4 1 1	7 9 5	5 5 4	2	146	9 1 0	02

Source : DR-MINPMEESA/Ouest

Table 19.18 : Statistics of social economics organisations in 2022

Divisions		LEGAL STATUS (COOP, GIC, ASSOCIATIONS, ETC...)					NOMBRE
BAMBOUTOS	3					13	16
HAUT-NKAM	0	0	0	0	0	10	10
HAUTS- PLATEAUX	07	0	0	0	0	10	17
KOUNG-KHI	02					03	05

Divisions		LEGAL STATUS (COOP, GIC, ASSOCIATIONS, ETC...)				NOMBRE	
MENOUA	08					08	16
MIFI	10	02				16	28
NDE	02					05	07
TOTAL	68	02	03	0	0	81	154

Source : DR-MINPMEESA/Ouest

Table 19.19 : Registration of graftsmen in councils registres from january to December 2022

	Division	Graftsmen	E A.	A.A	AP	A.S	F	H	Youths
1	Bamboutos	73	00	26	07	40	15	58	47
2	Haut-Nkam	29	00	18	09	02	16	11	02
3	Hauts-Plateaux	64	00	21	43	00	26	27	09
4	Koung-Khi	06	00	00	06	00	01	05	01
5	Menoua	23	00	11	11	01	18	05	12
6	Mifi	08	00	02	06	00	06	02	05
7	Ndé	87	05	26	38	21	35	55	08
8	Noun	53	00	50	00	03	03	39	11
	Total	343	05	154	120	67	120	202	95

Source : RD-MINPMEESA/West

Chapter 20 : Household final consumption prices

20.1 Présentation

Ce chapitre a pour objectif de présenter l'évolution des prix à la consommation finale des ménages au Cameroun en général et dans la Région de l'Ouest en particulier. Les données révèlent que le taux d'inflation dans la Région de l'Ouest est de 7,0% en 2023 contre 7,4% au Cameroun au cours de la même année. Ce taux d'inflation était de 7,3% contre 6,3% au Cameroun en 2022.

Les taux d'inflation au Cameroun et dans la Région de l'Ouest dépassent le seuil de 3% retenu par la CEMAC dans son dispositif de surveillance multilatérale au cours des deux dernières années.

Selon la note de synthèse sur l'évolution de l'inflation en 2023 publiée par l'INS, les prix à la consommation finale des ménages sont principalement tirés par les prix des produits alimentaires qui ont connu une hausse de 11,1% en 2023. L'inflation au cours de l'année 2023 découle des facteurs nationaux et internationaux. Au niveau national, la réduction des subventions sur le prix des hydrocarbures, les perturbations climatiques et les défis sécuritaires (Région du Nord-Ouest et du Sud- Ouest) ont contribué à alimenter l'inflation. Au niveau international, les tensions liées au conflit Russo-ukrainien, les séquelles de la pandémie de COVID-19, les fluctuations du FCFA par rapport au dollar Américain auraient contribué à l'augmentation du taux d'inflation.

20.2 Méthodologie

Les données utilisées dans ce chapitre proviennent essentiellement des notes de synthèse sur l'évolution des prix à la consommation finale des ménages publiées par l'INS.

20.3 Sources de documentation

Les données ci-dessous sont issues de l'exploitation des notes de synthèses sur les prix publiées par l'INS au cours des 03 dernières années.

20.3 List of tables

TABLE 20.2 : EVOLUTION DE L'INDICE DES PRIX A LA CONSOMMATION DES DIFFERENTES REGIONS AU COURS DE L'ANNEE 2023 (BASE 100 ANNEE 2022)495

TABLE 20.3 : EVOLUTION DE L'INDICE DES PRIX A LA CONSOMMATION DES DIFFERENTES REGIONS AU COURS DE L'ANNEE 2023 (BASE 100 ANNEE 2022)496

TABLE 20. 4 : EVOLUTION DE L'INDICE (BASE 100 ANNEE 2011) DES PRIX DES DIFFERENTES REGIONS AU COURS DES NEUF PREMIERS MOIS DE L'ANNEE 2019497

Table 20.1 Evolution du taux d'inflation et inflation cumulée par ville de 2021 à 2023

Ville	2021/2020	2022/2021	2023/2022	Cumul
Yaoundé	1,8	6,2	7,3	15,3
Douala	1,9	5,7	7,7	15,3
Maroua	3,2	6,4	7,6	17,2
Bafoussam	2,4	7,3	7,0	16,7
Buéa	1,7	7,1	6,8	15,6
Garoua	2,1	5,4	7,1	14,6
Ebolowa	3,7	5,7	7,3	16,7
Ngaoundéré	1,0	7,4	8,4	16,8
Bertoua	4,4	5,5	8,0	17,9
Bamenda	3,8	6,8	6,0	16,6
Indice Général	2,3	6,3	7,4	16,0

Source : INS/DG

Table 20.2 : Evolution de l'Indice des prix à la consommation des différentes régions au cours de l'année 2023 (Base 100 année 2022)

Région	Indice												Année 2023	Variation	
	Janv-23	Févr-23	Mars-23	Avr-23	Mai-23	Juin-23	Juil-23	Aout-23	Sept-23	Oct-23	Nov-23	Déc-23		Année-23/Année-22	Année-22/Année-21
Yaoundé	103,1	105,1	106,1	107,2	107,4	107,5	107,8	108,6	108,7	108,8	108,7	108,8	107,3	7,3	6,2
Douala	104	105	105,8	106,6	107,2	107,8	108,2	109	109,4	109,8	109,8	109,7	107,7	7,7	5,7
Maroua	103	103,7	104,8	105,7	106,6	108,8	108,4	109,4	110,1	110,3	109,9	110	107,6	7,6	6,4
Bafoussam	104,2	105,8	105,9	106,1	106,3	106,9	107,4	108	108,2	108,2	108,2	109,0	107	7,0	7,3
Buéa	103,1	104,9	105,9	106,3	107,1	107,1	107,8	107,2	108,0	108	108,2	108,7	106,8	6,8	7,1
Garoua	104,5	104,9	105,5	105,6	105,8	107	108,3	108,1	108,5	108,5	109,3	108,7	107,1	7,1	5,4
Ebolowa	103,3	105,4	106,6	106,5	106,8	107,7	108,1	108,4	108,3	108,7	108,3	109,2	107,3	7,3	5,7
Ngaoundéré	102	105,2	105,8	106,0	107,5	109,1	110,4	110,9	110,7	110,3	110,9	111,5	108,4	8,4	7,4
Bertoua	102,7	104,7	106,7	108,6	108,2	108,6	109	110,3	109	109,4	109,1	109,4	108	8,0	5,5
Bamenda	103,5	104,8	105,6	105,8	105,9	105,8	106,3	106,5	106,8	106,7	106,7	107,1	106	6,0	6,8

Région	Indice												Année 2023	Variation	
	Janv-23	Févr-23	Mars-23	Avr-23	Mai-23	Juin-23	Juil-23	Aout-23	Sept-23	Oct-23	Nov-23	Déc-23		Année-23/Année-22	Année-22/Année-21
Indice Général	103,5	105	105,8	106,6	107	107,7	108,1	108,7	108,9	109,1	109,1	109,2	107,4	7,4	6,3

Source : INS/DG

Table 20.3 : Evolution de l'Indice des prix à la consommation des différentes régions au cours de l'année 2023 (Base 100 année 2022)

VILLE	Période															Variation (%)	
	ANNEE 2020	2021	Janv-22	Fev 22	Mars-22	Avr-22	Mai-22	Juin-22	Juill-22	Août 2022	Sept-22	Oct-22	Nov-22	Dec 2022	2022	2022/2021	2021/2020
Yaoundé	116,8	118,9	121,2	121,8	122,8	124,3	125,4	126,3	127,3	128,2	128,7	129,2	129,5	130,3	126,3	6,2	1,8
Douala	117	119,2	121,5	122	122,9	124,5	125,3	125,9	126,7	127,4	128	128,4	128,9	129,6	125,9	5,7	1,9
Bafoussam	117,4	120,2	124,9	125,4	125,7	126,7	126,7	127,2	128,3	130,7	132	132,2	133,1	134	128,9	7,3	2,4
Bamenda	119,6	124,1	129,9	128,7	128,5	131,1	131,5	131,6	133,4	133,3	134,8	136,3	135,8	135,8	132,5	6,8	3,8
Garoua	116,5	119	122,8	123	122,8	123,5	124,4	125,2	126,2	127,2	126,8	127,6	127,7	127,9	125,4	5,4	2,1
Maroua	116,3	120	124,1	124,1	124,7	126,5	127,2	127,3	127,4	127,7	129,7	129,7	132,1	131,9	127,7	6,4	3,2
Ngaoundéré	115,1	116,2	119,1	121,9	123,5	124,1	125,3	125	125	126,2	126,6	126,6	127	126,7	124,8	7,4	1
Bertoua	122,3	127,6	128,5	129,8	130,4	130,1	131	131,1	132,7	135,7	138,1	140,6	143,2	144,4	134,6	5,5	4,4
Buéa	123,1	125,2	128,4	130	130,4	132,3	133,3	133,6	134,8	137	137,5	136,5	137,1	138,1	134,1	7,1	1,7
Ebolowa	117,6	122	126,3	125,9	128,3	127,8	127,9	127	127,1	128,3	129,2	130,6	134,3	134,3	128,9	5,7	3,7
National	117,7	120,3	123,5	124	124,7	126,1	126,9	127,4	128,3	129,4	130,2	130,6	131,3	131,9	127,9	6,3	2,3

Source : INS/DG

Table 20. 4 : Evolution de l'Indice (Base 100 année 2011) des prix des différentes régions au cours des neuf premiers mois de l'année 2019

Ville	Jan à Sept-17	Jan à Sept 18	Janv-19	Févr-19	Mars-19	Avr-19	Mai-19	Juin-19	Juil-19	Août-19	Sept-19	Jan à Sept-19
Yaoundé	110,6	111,5	112,8	113,7	113,8	114,1	114,3	114,6	114,7	114,8	115	114,2
Douala	110,9	111,2	112,9	113,1	113,7	114,1	114,2	114,4	114,4	114,7	114,9	114
Bafoussam	110,5	110,8	112,9	113	113,4	113,7	113,4	113,3	113,8	114,7	115,1	113,7
Bamenda	110,4	110,7	115,3	115,5	116,1	116,5	117	117,2	117,1	117,4	117,4	116,6
Garoua	109,6	111,2	112,5	112,3	111,7	112,2	112,7	112,6	113,7	113,9	114,3	112,9
Maroua	110,6	111,9	110,9	110,2	111,1	111,2	111,7	112,9	113,4	113,3	113,6	112
Ngaoundéré	108,4	109,8	111,2	112,1	111,9	112	112,1	112	112,9	112,4	112,8	112,2
Bertoua	112,1	115,2	117,6	117,4	117,6	118,5	117,6	117,5	117,6	117,9	117,9	117,7
Buéa	112,3	114,6	116,1	116,6	118,4	119,5	118,7	118,2	119,3	119,2	119,1	118,3
Ebolowa	113,2	113,6	116,1	116,6	117,5	117	117,1	116	116,4	116,4	116,3	116,6
National	110,8	111,7	113,3	113,6	114,1	114,5	114,5	114,7	115	115,2	115,3	114,5

Source : INS/DG

Chapter 21: TRANSPORT

21.1 PRESENTATION

In 2019, 15,181 candidates were present at the ordinary sessions of the driving test in the West and 11659 were admitted. This represents a success rate of 76,79%
In 2019, the revenue generated by the issuance of vehicle registration certificates amounted to 54,824,000 CFA francs. The West region had 59 travel agencies, including 19 agencies in the Mifi and 16 in the Menoua divisions.

21.2 Methodology

The methodology used was the harnessing of the activity reports of the West regional Delegation of the Ministry of TransportRegion for the year 2016.

21.3 Sources of documentation

The data in this chapter were drawn from the 2016 activity reports of the West regional Delegation of the Ministry of Transport.

21.3 List of tables

TABLE 21.1: NUMBER OF TRANSPORTS TICKETS 2019	500
TABLE 21.2: OTHER TRANSPORTS TICKETS	500
TABLE 21.3 : DRIVING LICENCE IN 2019	500
TABLE 21.4 : NUMBER OF CANDIDATES FOR THE DRIVING LICENSE EXAMS 2019 SESSION	501
TABLE 21.5 DISTRIBUTION OF DRIVING LICENSE (IN NUMBER) IN THE WEST REGION AND IN CAMEROON AS WELL 2016-2020.	501
TABLE 21.6 : DRIVING SCHOOL IN 2019	502
TABLE 21.7: TRAVELING AGENCY OF WEST REGION IN 2019	504
TABLE 21.8: TRAVELING AGENCY OF WEST REGION IN 2020	506
TABLE21.9: TRAVELING AGENCY ON WEST REGION IN 2021	508

Table 21.1: Number of transports tickets 2019

NATURE OF TRANSPORT TICKETS	01/01/2019 AU 31/12/2019	
	NBRE	RECETTES
CAR BLUES CARDS	2 726	40 890 000
CAR LICENCE	200	2 325 000
MOTORCYCLE LICENSE	21	157 500
MOTORCYCLE BLUE CARDS	1	7 500
CAR REGISTRATION CARDS	1 865	50 419 000
MOTORCYCLE REGISTRATION CARDS	3 164	9 492 000
TOTALS	7 977	103 291 000

Source :RD-MINTRANS/Ouest

Table 21.2: Other transports Tickets

NATURE OF TRANSPORT TICKETS	01/01/2019 AU 31/12/2019	
	NBRE	RECETTES
CERTIFICATS OF TECHNICAL VISITE	1 254	1 254 000
TAXE A CYCLE	96	48 000
FINES PSR	02	53 600
SPACIALES AUTORISATIONS	07	350 000
TOTAUX	1 359	1 705 600

Source : RD-MINTRANS/West

Table 21.3 : Driving Licence in 2019

NATURE (Driving license)	01/01/2019 AU 31/12/2019	
	NBRE	RECETTES

NEW	4462	22 310 000
RENEWAL	411	2 055 000
DUPLICATES	421	2 105 000
TOTALS	5 294	26 470 000

Source:RD- MINTRANS/West

Table 21.4 : Number of candidates for the driving license exams 2019 session

DIVISION	A	B	C	D	E	G	T	FB	total
Mifi	326	3171	421	87	131	119	54	01	4310
Haut-Nkam	79	542	82	17	10	08	0	0	738
Nde	45	873	116	29	27	25	0	0	1115
Hauts-Plateaux	134	803	244	54	67	75	0	0	1377
Koung-Khi	80	1478	101	08	04	01	0	0	1672
Menoua	199	1629	87	24	20	17	0	0	1976
Noun	113	1052	198	45	08	25	0	0	1441
Mbamboutos	180	2111	188	60	13	0	0	0	2552
Totaux	1156	11659	1437	324	280	270	54	01	15181

Source : RD-MINTRANS/West

Table 21.5 Distribution of driving license (in number) in the West region and in Cameroon as well 2016-2020.

YEAR	2016	2017	2018	2019	2020
WEST	11587	10922	9830	11804	12956
CAMEROON	144796	119427	117261	125755	128606

Source : RD-MINTRANS/West

Table 21.6 : Driving School in 2019

Département	Mifi (30 Auto-écoles)	Hauts-Plateaux (2 Auto-école)	Koung-Khi (3 Auto-écoles)	Nde (4 Auto-écoles)	Noun (9 Autos-écoles)	Haut-Nkam (4 Auto-écoles)	Menoua (5 Auto-écoles)	Bamboutos (5 Auto-écoles)
DESIGNATION DE L' AUTO-ECOLE	ULTRA MORDERNE	AMERICAIN PLUS	BINAM	PEUPLE	SAVOIR-FAIRE	SA'WA	PRESTIGE	AVENIR
	FRANCAISE	I.T.G.E.S	ITGES	CARINTHON	ESPERANCE	LA GRACE	LE KREMLIN	ESPERANCE
	SIMO		AMERICAIN PLUS	EUROPEENNE	ITGES	DJENA	NGUIMATSA	EMERGENCE
	PRESTIGE			ITGES	COURTOISIE	DEUDJIEU	HYACINTH	NOVA-STYLE
	BINAM PLUS				SOLIDARITE	SA'WA	PRUDENCE	REGIONALE
	LA COLOMBE				NATIONS MODERNES			
	AS DU VOLANT				ITGES			
	ST-JOSEPH				SIMO			
	BILINGUE				MERIDIENNE			

ROYAL								
CARINTHON								
LA REINE								
LA COMPETENCE								
AMERICAINE								
ESPERANCE								
AU JOUR LE JOUR								
ROUSSEAU								
AMERICAIN PLUS								
LA DESTINEE								
TOUT DROIT								
I.T.G.E.S								
KASSAP								
BRESILIENNE								
LEADER								
DES MONTAGNES								

	SAINT-ANDRE							
	SAMANTHA							
	VISION							

Source : RD-MINTRANS/West

Table 21.7: Traveling Agency of West Region in 2019

Département	Mifi (19 Agences de voyages)	Noun (11 Agences de voyages)	Bamboutos (3 Agences de voyages)	Haut- Nkam (5 Agences de voyages)	Ndé (5 Agences de voyages)	Ménoua (16 Agences de voyages)	Hauts- plateaux (0 Agence de voyage)	Koung-Khi (0 Agence de voyage)
Agences de Voyages	BINAM VOYAGES	AVENIR DU NOUN	LE POLYGLOTTE	AVENIR DU HAUT NKAM	CHARTER EXPRESS VOYAGES	GENERAL EXPRESS VOYAGES		
	GRAND OUEST EXPRESS	BUTSI PLUS VOYAGES	AMOUR MEZAM	CHARTER VOYAGES	SOCIETE NOBLESSE VOYAGES	GRAND OUEST VOYAGES		
	GENERAL EXPRESS	CAMEXCO LINE	GENERAL EXPRESS VOYAGES	PAPA GASSI	NDE AILINES VOYAGES	TRESOR VOYAGES		
	FERIC VOYAGES	DIDANGO VOYAGES		BEKO VOYAGE	AVENIR DU NDE	CAMARADES EXPRESS		
	SUPER GRAND MIFI VOYAGES	ELEGANCE DU NOUN		MARYLAND	PACIFIC EXPRESS VOYAGES	MENOUA VOYAGES		

	INTERNATIONAL	EMERGENCE DU NOUN				INTERNATIONAL VOYAGES		
	PACIFIC VOYAGES	INTER CITY EXPRESS				FODEM VOYAGES		
	TRESOR VOYAGES	LINDA VOYAGES				NDAH-NDEM EXPRESS		
	NOBLESSE VOYAGE	SUPER CONFORT				MAZI EXPRESS		
	AVENIR VOYAGE	MAYO BANYO				DIAMOND TRAVEL		
	SUPER SALAMOUN VOYAGES	TRESOR				AVENIR MENOUA		
	SUPER GRAND MIFI VOYAGE PLUS	AVENIR DU NOUN				NTEUH-NDEM		
	MAYO BANYO	BUTSI PLUS VOYAGES				AJOUH-NDEM		
	TCHIGABA VOYAGE					GRAND MENOUA		
	NARRAL VOYAGE					DSCHANG EXPRESS		
	CONTINENTAL					KWEH-NDEM		
	AMOUR MEZAM							
	MOGHAMO							
	GLOBAL VOYAGE							

Source : RD-MINTRANS/West

Table 21.8: Traveling Agency of West Region in 2020

Département	Mifi (19 Agences de voyages)	Noun (11 Agences de voyages)	Bamboutos (3 Agences de voyages)	Haut- Nkam (5 Agences de voyages)	Ndé (5 Agences de voyages)	Ménoua (16 Agences de voyages)	Hauts- plateaux (0 Agence de voyage)	Koung-Khi (0 Agence de voyage)
Agences de Voyages	BINAM VOYAGES	AVENIR DU NOUN	LE POLYGLOTTE	AVENIR DU HAUT NKAM	CHARTER EXPRESS VOYAGES	GENERAL EXPRESS VOYAGES		
	GRAND OUEST EXPRESS	BUTSI PLUS VOYAGES	AMOUR MEZAM	CHARTER VOYAGES	SOCIETE NOBLESSE VOYAGES	GRAND OUEST VOYAGES		
	GENERAL EXPRESS	CAMEXCO LINE	GENERAL EXPRESS VOYAGES	PAPA GASSI	NDE AILINES VOYAGES	TRESOR VOYAGES		
	FERIC VOYAGES	DIDANGO VOYAGES		BEKO VOYAGE	AVENIR DU NDE	CAMARADES EXPRESS		
	SUPER GRAND MIFI VOYAGES	ELEGANCE DU NOUN		MARYLAND	PACIFIC EXPRESS VOYAGES	MENOUA VOYAGES		
	INTERNATIONAL	EMERGENCE DU NOUN				INTERNATIONAL VOYAGES		
	PACIFIC VOYAGES	INTER CITY EXPRESS				FODEM VOYAGES		
	TRESOR VOYAGES	LINDA VOYAGES				NDAH-NDEM EXPRESS		
	NOBLESSE VOYAGE	SUPER CONFORT				MAZI EXPRESS		
	AVENIR VOYAGE	MAYO BANYO				DIAMOND TRAVEL		

	SUPER SALAMOUN VOYAGES	TRESOR				AVENIR MENOUA		
	SUPER GRAND MIFI VOYAGE PLUS	AVENIR DU NOUN				NTEUH-NDEM		
	MAYO BANYO	BUTSI PLUS VOYAGES				AJOUH-NDEM		
	TCHIGABA VOYAGE					GRAND MENOUA		
	NARRAL VOYAGE					DSCHANG EXPRESS		
	CONTINENTAL					KWEH-NDEM		
	AMOUR MEZAM							
	MOGHAMO							
	GLOBAL VOYAGE							

Source : RD-MINTRANS/West

Table 21.9: Traveling agency on West Region in 2021

Division	Mifi (19 Agences de voyages)	Noun (11 Agences de voyages)	Bamboutos (3 Agences de voyages)	Haut- Nkam (5 Agences de voyages)	Ndé (5 Agences de voyages)	Ménoua (16 Agences de voyages)	Hauts-plateaux (0 Agence de voyage)	Koung-Khi (0 Agence de voyage)
Agences de Voyages	BINAM VOYAGES	AVENIR DU NOUN	LE POLYGLOTTE	AVENIR DU HAUT NKAM	CHARTER EXPRESS VOYAGES	GENERAL EXPRESS VOYAGES		
	GRAND OUEST EXPRESS	BUTSI PLUS VOYAGES	AMOUR MEZAM	CHARTER VOYAGES	SOCIETE NOBLESSE VOYAGES	GRAND OUEST VOYAGES		
	GENERAL EXPRESS	CAMEXCO LINE	GENERAL EXPRESS VOYAGES	PAPA GASSI	NDE AILINES VOYAGES	TRESOR VOYAGES		
	FERIC VOYAGES	DIDANGO VOYAGES		BEKO VOYAGE	AVENIR DU NDE	CAMARADES EXPRESS		
	SUPER GRAND MIFI VOYAGES	ELEGANCE DU NOUN		MARYLAND	PACIFIC EXPRESS VOYAGES	MENOUA VOYAGES		
	INTERNATIONAL	EMERGENCE DU NOUN				INTERNATIONAL VOYAGES		
	PACIFIC VOYAGES	INTER CITY EXPRESS				FODEM VOYAGES		
	TRESOR VOYAGES	LINDA VOYAGES				NDAH-NDEM EXPRESS		
	NOBLESSE VOYAGE	SUPER CONFORT				MAZI EXPRESS		

	AVENIR VOYAGE	MAYO BANYO				DIAMOND TRAVEL		
	SUPER SALAMOUN VOYAGES	TRESOR				AVENIR MENOUA		
	SUPER GRAND MIFI VOYAGE PLUS	AVENIR DU NOUN				NTEUH-NDEM		
	MAYO BANYO	BUTSI PLUS VOYAGES				AJOUH-NDEM		
	TCHIGABA VOYAGE					GRAND MENOUA		
	NARRAL VOYAGE					DSCHANG EXPRESS		
	CONTINENTAL					KWEH-NDEM		
	AMOUR MEZAM							
	MOGHAMO							
	GLOBAL VOYAGE							

Source : RD-MINTRANS/West

Chapter 22 : POSTS AND TELECOMMUNICATIONS

22.1 Presentation

In the chapter about post and telecommunications in West Region, we found data showing . how parcel traffic, optical fiber in West Region.

22.2 Methodologie and sources

In this chapter, we exploited rapport given to us by CAMPOST and MINCOM. The data of this chapter come from the CAMPOST Regional Delegation of West and MINCOM Regional Delegation of West.

22.3. List of tables

TABLE 22.1 : STATISTICS OF POST AND TELECOMMUNICATIONS INFRACTRUTURES IN 2022	512
TABLE 22. 2 : SERVICES OFFERT BY MOBILES PHONES	512
TABLE 22.4 : NETWORK SERVICES	513
TABLE 22.5 : OPTICAL FIBER (O.F).....	514
TABLE 22.6: VERSATILE COMMUNITY TELECENTRE	515
TABLE 22.7 : FREQUENCY OF RADIOS AND TELEVISIONS EMITING IN WEST REGION	515
TABLE 22.8 : STATISTICS ON PARCEL TRAFFICS (ENTRANCE/EXIT) IN WEST REGION IN 2022.....	521
TABLE 22. 9 : STATISTICS ON NETWORK ACCESS PROVIDERS IN 2022.....	524

Table 22.1 : Statistics of post and telecommunications infrastructures in 2022

Divisions	MIFI	MENOUA	NDE	NOUN	BAMBOUTOS	HAUT- NKAM	HAUTS- PLATEAUX	KOUNG- KHI	TOTAL
INFRASTRUCTURES									
Posts offices	4	4	3	8	3	4	3	2	31
PO Boox	2030	700	602	1250	600	704	350	250	6486
MACHINES A AFFRANCHIR	8	1	1	1	0	0	0	0	11
COFFRES- FORTS	7	5	5	9	4	5	3	2	40
VEHICULES	3	0	0	0	0	0	0	0	3
MOTOS	2	1	1	2	1	1	0	1	9

Source : RD-Campost/West

Table 22. 2 : Services offert by mobiles phones

N°	OFFRES DE SERVICES	CAMEL	NEXTTEL	MTN	ORANGE
1	Nombre de BTS	56	119	145	//
2	Nombre d'abonnés	//	225786	1 106 573	//
3	Nombre de points publics d'appel (call-box)	373	5876	12 147	//
4	Nombre de partenaires	03	09	02	//
5	Taux de couverture régional	35%	90%	99,59%	//
6	Prix moyen (FCFA) d'un appel local vers un téléphone fixe	60	//	1,532F/s	//
7	Prix moyen (FCFA) d'un appel local vers un	60	0.9F/s	1,021F/s	//

	téléphone mobile du même opérateur				
8	Prix moyen (FCFA) d'un appel local vers un téléphone mobile d'un autre opérateur	60	1,1F/s	1,532F/s	//
9	Prix (FCFA) d'une communication locale d'une minute à prépaiement	60	54	//	//
10	Prix (FCFA) d'une communication locale d'une minute à post paiement	60	25	//	//
11	Prix (FCFA) d'un SMS dans le service mobile à prépaiement	50	25	//	//
12	Prix de vente de la puce	500	100	100	//
13	Frais de reconduction de numéro sur une puce blanche	200	100	Gratuit	//
14	Nombre total de dérangements de lignes signalés au service client	//	//	//	//
15	Nombre total de dérangements de lignes relevés	//	//	//	//
16	Nombre de plaintes concernant l'exactitude de la facturation	//	//	4508	//
17	Nombre de réclamations enregistrées par le service client	//	//	24 685	//
18	Taux de résolution des réclamations par le service client	100%	//	+90%	//

Source : RD-Campost/West

Table 22.4 : Network services

N°	OFFRES	CAMTEL	NEXTTEL	MTN	ORANGE
1	Nombre d'abonnés ADSL	1155	//	//	//
2	Nombre d'abonnés internet (RTC)	41	//	//	//
3	Nombre d'abonnés WIRELESS	21	//	//	//

4	Nombre d'abonnés internet CT phone	//	//	//	//
5	Nombre d'abonnés VSAT internet	87	//	//	//
6	Nombre d'abonnés LS internet	82	//	//	//
7	Nombre d'abonnés SAT et circuit loué	//	//	//	//
8	Nombre d'abonnés CDMA (CDMA 1X et EVDO)	//	//	//	//
9	Nombre d'abonnés WIMAX	//	//	//	//
10	Nombre d'abonnés GPRS/EDGE	//	192365/33421	819 830	//
11	Taux de pénétration internet	//	69%	74,1%	//
12	Taux de couverture internet	//	30%	99 ,59%	//

Source : RD-Campost/West

Table 22.5 : Optical fiber (O.F)

N°	F.O	CAMTEL		NEXTTEL		MTN		ORANGE	
		Length	brins	Length	brins	Length	brins	Length	brins
1	Linéaire F.O urbaine en KM	12	18-24-96	47,72	12	22,2	24	//	//
2	Linéaire F.O transport en KM	215	18-24-96	//	//	296	2	//	//
3	Backbone optique urbaine en KM	18	96	//	//	14,1	96	//	//

Source : RD-Campost/West

Table 22.6: Versatile community telecentre

Nº	Place	Sub-division	Division	OBSERVATIONS
1	BAYANGAM	BAYANGAM	KOUNG-KHI	01
2	BAZOU	BAZOU	NDE	01
3	BAPA	BANGOU	HAUTS-PLATEUX	01
4	BATIE	BATIE	HAUTS-PLATEAUX	01
5	NEWTOWN FOTO	DSCHANG	MENOUA	01
6	FOMOPEA	FOKOUÉ	MENOUA	01
7	FONGO TONGO	FONGO TONGO	MENOUA	01
8	NKONG-NI	NKONG-ZEM	MENOUA	01
9	BALESSING	PENKA MICHEL	MENOUA	01
10	BANSOA	PENKA MICHEL	MENOUA	EN COURS
11	MAGBA	MAGBA	NOUN	01
12	BAGANG	BATCHAM	BAMBOUTOS	01
13	BAKOU	BAKOU	HAUT-NKAM	01
14	MBOEBO	KEKEM	HAUT-NKAM	01
15	FOYEMTCHA	KEKEM	HAUT-NKAM	EN COURS

Source : RD-Campost/West

Table 22.7 : Frequency of radios and televisions emitting in West Region

• RADIOS

Nº	DENOMINATIONS	DIVISIONS	SUB-DIVISIONS	LOCALITIES	STATUTS	FREQUENCY	CONTACTS
				CENTRE ADMINISTRATIF			633 44 12

1	CRTV-OUEST	MIFI	BAFOUSSA M I	TIF	Publique	93.5MHZ	96 BP : 970 Bafoussam
2	POALA FM	MIFI	BAFOUSSA M I	BRASSERIE	Publique	104.7 MHZ	233 44 43 56/ 699 87 53 67 BP : 970 Bafoussam
3	RADIO BATCHAM	MIFI	BAFOUSSA M I	TAMDJA	Privée	96.7 MHZ	699 87 53 66 BP : 116 Batcham
4	RADIO BONNE NOUVELLE	MIFI	BAFOUSSA M I	BANENGO	Religieuse	97.9 MHZ	233 44 33 39/ 699 93 09 32 BP : 709 Bafoussam
5	RADIO STAR	MIFI	BAFOUSSA M II	TYO VILLE	Privée	95.5 MHZ	695 14 56 39 / 696 32 34 27
6	RADIO COMMUNAUTAIRE DE BAFOUSSAM II	MIFI	BAFOUSSA M II	BALENG	Communautaire	94.3 MHZ	699 13 65 85 BP : 79 Bafoussam
7	VOX ECCLESIAE	MIFI	BAFOUSSA M II	CATHEDRALE	Religieuse	93.7 MHZ	233 44 18 66 / 656 82 22 04
8	RADIO DUNAMIS FM	MIFI	BAFOUSSA M I	CARREFOUR MADELON	Religieuse	94.0 MHZ	655 28 57 28 BP : 15691 Yaoundé

9	RADIO SITE DAR	HAUT-NKAM	BAFANG	BAFANG	Communautaire	98.8 MHZ	675 81 91 28 / 675 43 60 00
10	RADIO FLAMBEAU BANKA	HAUT-NKAM	BANKA	BANKA	Communautaire	91.5 MHZ	BP : 120 Bafang
11	RADIO COMMUNAUTAIRE FOTOUNI	HAUT-NKAM	FOTOUNI	FOTOUNI	Communautaire	94.0 MHZ	694 27 14 80 / 671 43 96 51 BP : 260 Bafang
12	RADIO TIEMEN SIANTOU RELAIS	HAUT-NKAM	BAFANG	BAFANG	Privée	90.5 MHZ	677 79 20 86
13	RADIO COMMUNAUTAIRE CADEF	HAUT-NKAM	BANA	BANA	Communautaire	105.5 MHZ	699 62 19 15 / 699 77 13 64 BP : 1984 Yaoundé
14	RADIO COMMUNAUTAIRE DES HAUTS-PLATEAUX	HAUTS-PLATEAUX	BAHAM	BAHAM	Communautaire	98.0 MHZ	677 67 59 34 / 694 94 43 48
15	RADIO NGIE-LAH	MENOUA	DSCHANG	FOTO	Communautaire	104.25 MHZ	233 02 93 59 / 696 23 16 17 BP : 345 Dschang
16	RADIO NKWALAH	MENOUA	DSCHANG	DSCHANG	Privée	100.0 mhz	697 71 67 01
17	RADIO CAMPUS	MENOUA	DSCHANG	DSCHANG	Thématique-éducative	95.1 MHZ	BP : 96 Dschang

18	RADIO YEMBA	MENOUA	DSCHANG	DSCHANG	Communautaire	98.0 MHZ	677 18 07 87
19	RADIO MEDUMBA	NDE	BAGANGTE	BAGANGTE	Communautaire	100.0 MHZ	699 50 50 77
20	RADIO COMMUNAUTAIRE DU NOUN	NOUN	FOUMBAN	FOUMBAN	Communautaire	104.0 MHZ	222 23 95 80
21	PUAKONE RADIO AND COMMUNICATION	NOUN	FOUMBAN	FOUMBAN	Privée	98.5 MHZ	695 55 89 82
22	RADIO SONORE DE KOUOPTAMO	NOUN	FOUMBOT	FOUMBOT	Communautaire	102.3 MHZ	694 45 90 38
23	RUNA FM	MIFI	BAFOUSSSAMI	3è CARREFOUR EVECHE	Privée	102.0 MHZ	699 54 80 61
24	RADIO NGUIEMBOO	BAMBOUTOS	BATCHAM	BATCHAM	Communautaire	92.5 MHZ	699 96 61 31
25	RADIO NKUM MEBWO	NDE	BAGANGTE	BAGANGTE	Religieuse	103.5 MHZ	699 54 80 61
26	RADIO BANSOA UNIVERSITE	MENOUA	PENKA MICHEL	BANSOA	Thématique-Educative	106.0 MHZ	699 56 40 98
27	RADIO COMMUNAUTAIRE FOMOPEA	MENOUA	FOKOUÉ	FOMOPEA	Communautaire	//	//
28	FOSIC FM	HAUTS-PLATEAUX	BANGOU	BANGOU	Privée	92.0 MHZ	696 94 52 54 / 674 75 55 54
2	RADIO COMMUNAUTAIRE	MIFI	BAFOUSSA	KONGSO	Communautaire	94.3 MHZ	696 36 65

9	BAMOUGOUM		M III		aire		73
30	RADIO COMMUNAUTAIRE FUSSEP	MIFI	BAFOUSSA M I	CHEFFERIE BAFUSSAM	Communautaire	95.5 MHZ	699 52 57 72
31	NGANTE FM	NDE	BAGANGTE	BAGANGTE	Communautaire	92.70 MHZ	699 52 57 72
32	SAVANA FM	NOUN	FOUMBAN	FOUMBAN	Privée	92.70 MHZ	699 90 97 59
33	LA VOIX DE LA PLAINE	NOUN	MAGBA	MAGBA	Communautaire	96.75 MHZ	699 95 21 17
34	RADIO BAFUNG	BANBOUTOS	BABADJOU	BABADJOU	Communautaire	103.0 MHZ	690 76 66 21 / 676 69 96 60
35	RADIO COMMUNAUTAIRE DES GRASSFIELD	NOUN	FOUMBOT	FOUMBOT	Communautaire	96.2 MHZ	699 18 89 68 / 653 87 77 55
36	RADIO BANGANG EMERGENCE	BAMBOUTOS	BATCHAM	BANGANG	Communautaire	99.5 MHZ	699 54 80 48
37	RADIO LUMEN GENTIUM	HAUT-NKAM	BAFANG	BAFANG	Religieuse	95.4 MHZ	243 48 71 35
38	LA VOIX DES MONTAGNES	NDE	BAGANGTE	BAGANGTE	Educative	106.1 MHZ	//
39	RADIO ACFED FM	NDE	BAGANGTE	BAGANGTE	Communautaire	97.1 MHZ	//
40	RADIO BADIANGSEU	NDE	BAGANGTE	BADIANGSEU	Commerciale	//	697 58 50 67
41	RADIO SOBTIEU FM	NDE	TONGA	TONGA	Commerciale	//	690 57 10 09

42	DIASPORA FM	NDE	BAMENA	BAMENA	Commerciale	95.0 MHZ	699 57 10 09
43	LA VOIX DES MONTS	BAMBOUT OS	MBOUDA	MBOUDA	Commerciale	//	//
44	RADIO AGAPE	BAMBOUT OS	MBOUDA	MBOUDA	Religieuse	//	679 33 82 37
45	ASSOCIATIVE RADIO FM	NOUN	FOUMBOT	FOUMBOT	Commerciale	//	655 00 00 65
46	BANJOUN FM	KOUNG-KHI	POMOUGNE	BANDJOUN	Commerciale	//	675 57 30 29
47	FAMLENG RADIO	KOUNG-KHI	POMOUGNE	BANDJOUN	Commerciale	//	675 57 30 29
48	BANDJOUN RADIO	KOUNG-KHI	POMOUGNE	BANDJOUN	Commerciale	//	675 57 30 29

- TÉLÉVISIONS

N°	DENOMINATIONS	DEPARTEMENT	ARRONDISSEMENT	LOCALISATION	STATUTS	CONTACTS
1	VINO TV	MIFI	BAFOUSSAM II	BAFOUSSAM	GENERALISTE	695 14 28 79
2	NGENDUNKOYE TELEVISION (NGTV)	MIFI	BAFOUSSAM II	BAFOUSSAM	GENERALISTE	695 62 26 01 BP : 1209 Bafoussam
3	UNIVERS SOCIAL TV	NOUN	FOUMBAN	FOUMBAN	GENERALISTE	//
4	CANAL MÔM TV	NOUN	FOUMBAN	FOUMBAN	GENERALISTE	677 51 48 69
5	BCTV	MENOUA	DSCHANG	DSCHAND	GENERALISTE	679 33 82

					STE	37
6	NOUN INFOS SOLIDARITE 19	NOUN	FOUMBAN	FOUMBAN	GENERALI STE	699 58 05 52
7	BANDJOUN TV	KOUNG-KHI	POMOUGNE	DANDJOUN	GENERALI STE	675 57 30 29

Source : RD-Mincom/West

Table 22.8 : Statistics on parcel traffics (Entrance/Exit) in West Region in 2022

- PRIVATES OPERATEURS

N°	Opérateurs	Volume of mail sent
1	GENERAL VOYAGES	87 150
2	BINAM VOYAGES	5 391
3	MTA TXL	250
4	SOLEX	1 443
5	AVENIR VOYAGES	9 527
6	DHL	1 034
7	NOBLESSE VOYAGES	656
8	TRESOR VOYAGES	9 293
9	ESICO	/
10	TOURISTIQUE LOGISTIQUE	126
11	FLEXI-LOGISTICS	

CAMPOST

DÉSIGNATIONS	VALEURS	Observations
Boîtes attribuées	4 698	Le courrier reçu (tout régime confondu)

Boîtes non attribuées	1 710	représente plus de 2/3 du courrier expédié (tout régime confondu). Par ailleurs on observe un faible nombre de colis expédiés ou reçus, ce qui laisse croire que ce pan du service est plus sollicité chez les concurrents notamment les opérateurs privés en national et DHL en international. par contre on peut se satisfaire du volume du envoi EMS en national, cet acquis doit être maintenu et amélioré, non seulement en promouvant davantage ledit service auprès des entreprises et particuliers, mais en apportant un plus d'innovation pour susciter un peu plus d'engouement de la part des clients.
Boîtes endommagées	210	
Total des boîtes postales	6 618	
TOTAL DES BP INSTALLÉES DANS LA RÉGION	6 618	
M.A au bureau	05	
M.A des Administrations	01	
M.A des Entreprises privées	/	
TOTAL DES M.A DANS LA RÉGION	06	
TOTAL LETTRES REGIME (i) RECUES	38 575	
TOTAL LETTRES REGIME (i) EXPÉDIÉS	18 842	
TOTAL LETTRES REGIME (I) RECUES	15 591	
TOTAL LETTRES REGIME (I) EXPÉDIÉES	3 265	
TOTAL COLIS REGIME (i) RECUS	222	
TOTAL COLIS REGIME (i) EXPÉDIÉS	115	
TOTAL COLIS REGIME (I) RECUS	670	
TOTAL COLIS REGIME (I) EXPÉDIÉS	125	
TOTAL EMS NATIONAL RECUS	2 725	
TOTAL EMS NATIONAL EXPÉDIÉS	876	
TOTAL EMS INTERNATIONAL RECUS	4 551	
TOTAL EMS INTERNATIONAL EXPÉDIÉS	876	
TOTAL COURRIERS (SO) RECUS	5 981	

TOTAL COURRIERS (SO) EXPEDIES	/	
----------------------------------	---	--

Source : RD-Campost/ West

Table 22.9 : Statistics on network access providers in 2022

Division	Sub-Division	Rate if mobile coverage %	Rate of network coverage %		Level of interconnection	Level of roaming-in services	TRAFIC VOLUME OF CAMTEL FIXE A					N B B T S
			Filaire	Wifi			Fixe	CTP hone	M T N	ORANGE	NEXTEL	
MIFI	BFS M1	100%	40%		//	//	DND	DND	DND	DND	DND	12
	BFS M2	83.82%	20%		//	//	DND	DND	DND	DND		
	BFS M3	99.99%	20%		//	//						
BAMBO UTOS	Galim	0%	0%		//	//						6
	Batcham	100%	0%		//	//	DND	DND	DND	DND		
	Mbou da		47%		//	//						
	Baba djou	92.87%	0%		//	//						
NOUN	Foumban	98.29%	30%		//	//						7
	Foumbot	99.47%	20%		//	//	DND	DND	DND	DND		
	Bangourain	0%	0%		//	//						
	Malentouen	0%	0%		//	//						
	Mass	0%	0%		//	//						

	anga m											
	Njimo m	0%	0%		//	//						
	Kouta ba	99.39 %	0%		//	//						
	Magb a	0%	0%		//	//						
	Kouo ptam o	0%	0%		//	//						
KOUNG- KHI	Baya ngam	0%	0%		//	//	D N D	DND	D N D	DND	DND	2
	Dend eng	0%	0%		//	//						
	Poum ongn e	0%	0%		//	//						
HAUT PLATEA U	Baha m	99.44 %	6%		//	//						
	Bame ndjou	0%	0%		//	//	D N D	DND	D N D	DND	DND	6
	Bang ou	87.88 %	0%		//	//						
	Batié	100%	0%		//	//						
	Bang am	0%	0%		//	//						
	Bade nkop	10%	0%		//	//						
HAUT	Bafan g	100%	40 %		//	//						
	Bako u	0%	0%		//	//	D N	DND	D N	DND	DND	5

NKAM	Bana	100%	5%		//	//	D		D			
	Bandja	0%	0%		//	//						
	Banka	0%	5%		//	//						
	Keke m	99.98%	0%		//	//						
MENOUA	Dschang	100%	20%		//	//	D N D	DND	D N D	DND	DND	6
	Fokué	10%	0%		//	//						
	Fongolo-Tongolo	10%	0%		//	//						
	Nkong-Zem	10%	0%		//	//						
	Penka-Michel	10%	0%		//	//						
	Santchou	99.89%	0%		//	//						
NDE	Banganté	100%	30%		//	//	D N D	DND	D N D	DND	DND	7
	Bassamba	0%	0%		//	//						
	Bazou	0%	0%		//	//						
	Tonga	0%	0%		//	//						
	Foumbot	99.47%	20%		//	//						

	Bangourain	0%	0%		//	//						
	Malentouen	0%	0%		//	//						
	Massangam	0%	0%		//	//						
	Njimom	0%	0%		//	//						
	Koutaba	99.39%	0%		//	//						
	Magba	0%	0%		//	//						
	Kouoptamo	0%	0%		//	//						
KOUNG-KHI	Bayangam	0%	0%		//	//	DN	DN	DN	DN	DND	2
	Dending	0%	0%		//	//	D	D	D	D		
	Poumongne	0%	0%		//	//						
HAUT PLATEAU	Baham	99.44%	6%		//	//						
	Bamendjou	0%	0%		//	//	DN	DN	DN	DN	DND	6
	Bangou	87.88%	0%		//	//	D	D	D	D		
	Batié	100%	0%		//	//						
	Bangam	0%	0%		//	//						
	Badenkop	10%	0%		//	//						
HAUT NKA	Bafang	100%	40%		//	//						
	Bakou	0%	0%		//	//	DN	DN	DN	DN	DND	5
	Bana	100%	5%		//	//	D	D	D	D		

M	Bandja	0%	0%		//	//						
	Banka	0%	5%		//	//						
	Kekem	99.98%	0%		//	//						
MEN OUA	Dschang	100%	20%		//	//	DN D	DN D	DN D	DN D	DND	6
	Fokoue	10%	0%		//	//						
	Fongo-Tongo	10%	0%		//	//						
	Nkong-Zem	10%	0%		//	//						
	Penka-Michel	10%	0%		//	//						
	Santcho u	99.89%	0%		//	//						
NDE	Bangan gté	100%	30%		//	//	DN D	DN D	DN D	DN D	DND	7
	Bassam ba	0%	0%		//	//						
	Bazou	0%	0%		//	//						
	Tonga	0%	0%		//	//						

Source : RD-Mincom/West

Chapter 23 : PUBLIC INVESTMENT

23.1 Presentation

The chapter about public investment talk of investment in West Region. We found in this chapter invesment in city councils done by Feicom. We can also have a vew on Public Investment Budget of some domaine in West Region.

23.2 Methodologie and sources

In this chapter, we exploited rapport given to us by MINEPAT and FEICOM. The data of this chapter come from the MINEPAT Regional Delegation of West and the West Region Directeion of FEICOM .

23.3. List of tables

TABLE 23.1. FEICOM INVESMENT IN CITY COUNCILS	530
TABLE 23.2 : STATE OF REPAYMENT OF CAC AND OTHER ICSP BY FEICOM TO COUNCILS OF WEST REGION IN 2022.....	533
TABLE 23.3 : PIB ENDOWMENT 2022 BY DOMAINE IN WEST REGION	535
TABLE 23.4: BAMBOUTOS DIVISION	535
TABLE 23.5: HAUT NKAM DIVISION.....	535
TABLE 23.6 : HAUTS PLATEAUX DIVISION.....	536
TABLE 23. 7 : KOUNG-KHI DIVISION	536
TABLE 23.8 : MENOUA DIVISION	537
TABLE 23. 9 : MIFI DIVISION	537
TABLE 23.10 : NDE DIVISION	537
TABLE 23.11 : NOUN DIVISION	538

Table 23.1. FEICOM investment in city councils

DIVISIONS	Councils	designation of the projet	costs of the projet	DOMAINES
BAMBOUTOS	Babadjou	Equipement en mobilier scolaire dans certaines écoles de la commune de Babadjou à Bachua;Toumaka;Lepah;Tousson glé;Bamepaah;Zavion;Femdji;Bamegnia;Ngagong;Kombou;King-place;Bamekoue;Topolou et Bamedji (840 tables-bancs et 28 bureaux et chaises pour les enseignants)	22 036 065	Education
BAMBOUTOS	GALIM	Avenant au projet de construction et d'équipement d'un bloc de 02 salles de classe et d'un bloc latrines à 03 compartiments à l'école publique de KELOU (64 tables-bancs, 02 bureaux et chaises pour les enseignants et 20 étagères de rangement)	5 628 047	Education
BAMBOUTOS	GALIM	Construction et équipement d'un bloc de 02 salles de classe et d'un bloc latrines à 03 compartiments à l'école publique de KELOU (64 tables-bancs, 02 bureaux et chaises pour les enseignants et 20 étagères de rangement)	31 908 519	Education
BAMBOUTOS	GALIM	Construction d'un Hôtel municipal	190000000	Industries et services
BAMBOUTOS	MBOUDA	Equipement de l'Hôtel de ville en mobilier de bureau, matériel informatique et divers	59 979 810	Infrastructures

Source : R-D Feicom/west

DIVISIONS	councils	designation of the projet	Costs of the projet	domaines
HAUT-NKAM	BANDJA	Construction d'une clôture autour de l'Hôtel de ville	49 676 440	Infrastructures
HAUT-NKAM	BANDJA	Avenant aux travaux d'électrification	9 983 300	Infrastructures
HAUTS-PLATEAUX	BANGOU	Avenant aux travaux de la deuxième phase des travaux de construction de l'Hôtel de ville	53 346 994	Infrastructures

HAUTS-PLATEAUX	BANGOU	Construction de 16 unités de logements de types T2(04), T3(10) et T4(02)	356 489 799	Infrastructures
HAUTS-PLATEAUX	BATIE	Construction d'une salle de fête	237 705 232	Culture, sports et loisirs
KOUNG-KHI	PETE-BANDJOUN	Construction d'une AEP sur le site abritant la cité municipale	50 000 000	Infrastructures
KOUNG-KHI	PETE-BANDJOUN	Aménagement d'un espace marchand comprenant entre autre 18 magasins, 21 boutiques, 01 mini supermarché au carrefour TOGBE	737 091 573	Industries et services
MENOUA	DSCHANG	Païement de la quote-part communale dans le projet ECOSANE en partenariat avec l'AIMF, Nantes Métropoles et le SYNDICAT des communes de la Menoua	3 000 000	Gouvernance
MENOUA	DSCHANG	Construction de 05 mini AEP solaires	150 000 000	Infrastructures
MENOUA	DSCHANG	Fourniture et installation de 35 lampadaires dans la ville	50 000 000	Infrastructures

Source : R-D Feicom/west

DIVISIONS	councils	designation of the projet	Costs of the projet	domaines
MENOUA	FOKOUÉ	Païement des frais de participation de la Commune à la mission économique et culturelle du Cameroun au Pays-Bas	4 000 000	Gouvernance
MENOUA	FONGO-TOGO	Equipement de l'HDV	60 668 938	Infrastructures
MENOUA	FONGO-TOGO	Païement des frais de participation de la Commune à la mission économique et culturelle du Cameroun au Pays-Bas	4 000 000	Gouvernance
MENOUA	NKONG-ZEM	Avenant au projet de construction et d'équipement d'un bloc de 02 salles de classe et d'un bloc latrines à 03 compartiments à l'école publique de TALLE (64 tables bancs, 02 bureaux et chaises pour les enseignants, 05 étagères de rangement)	5 580 859	Education
MENOUA	NKONG-ZEM	Construction et équipement d'un bloc de 02 salles de classe à l'école publique de DJUITITSA (64 tables-bancs, 02 bureaux et chaises pour les enseignants, 20 étagères de rangement)	32 249 018	Education
MENOUA	NKONG-ZEM	Construction et équipement d'un bloc	31 709 260	Education

		de 02 salles de classe et d'un bloc latrines à 03 compartiments à l'école publique de TALLE (64 tables-bancs, 02 bureaux et chaises pour les enseignants, 05 étagères de rangement)		
MENOUA	PENKA-MICHEL	Aménagement extérieur, construction d'une salle de fête et d'un mini réseau d'approvisionnement en eau Potable à l'hôtel de ville	292 403 630	Infrastructures
MENOUA	PENKA-MICHEL	Equipement de l'Hôtel de ville	68 122 117	Infrastructures
MENOUA	PENKA-MICHEL	Equipement de 04 salles de classe et d'un bloc maternel	20 034 000	Education
MENOUA	SANTCHOU	Acquisition d'un véhicule Pick-up double cabine 4X4	28 000 000	Infrastructures

Source : R-D Feicom/west

DIVISIONS	councils	designation of the projet	Costs of the projet	domaines
MENOUA	SYCOME	Paiement de la contrepartie syndicale dans le cadre de la mise en œuvre du projet ECOSAME(Economie Circulaire et Salubrité de la Menoua) en partenariat avec l'AIMF, Nantes Métropole et la Commune de Dschang dans les communes de Penka-Michel,Santchou, Fokoué, Fongo-Tongo, Dschang, Nkong-Zem	19 680 000	Gouvernance
MENOUA	SYCOME	Paiement des arriérés de salaires du personnel du SYCOME	6 093 894	Gouvernance
MIFI	BAFOUSSAM I	Construction de 12 salles de classe et 02 bâtiments de type R+1 avec un mini réseau d'approvisionnement en eau potable solaire dans les écoles publiques de NDIENGSO et BAMENDZI	196 174 990	Education
MIFI	BAFOUSSAM II	Equipement de la radio communautaire (Consommation de la récompense de la 4ème édition du Prix National du FEICOM)	2 000 000	Infrastructures
MIFI	CU BAFUSSAM	Avenant N°1 aux travaux de rénovation de l'Hôtel de ville	52 744 251	Infrastructures

MIFI	CU BAFOUSSAM	Paiement des frais de participation de la Commune à la mission économique et culturelle du Cameroun au Pays-Bas	4 000 000	Gouvernance
NDE	BANGANGTE	Avenant aux aménagements extérieurs de l'Hôtel de ville	77 958 217	Infrastructures
NDE	BASSAMBA	Réalisation d'un réseau d'AEP dans la ville	200 000 000	Infrastructures
NDE	TONGA	Equipement de l'Hôtel de ville et de la maison de culture	30 000 000	Infrastructures

Source : R-D Feicom/west

DIVISIONS	councils	designation of the projet	Costs of the projet	domaines
NOUN	BANGOURAIN	Avenant au projet de construction et d'équipement d'un bloc de 03 salles de classes et d'un bloc latrines à 03 compartiments à l'école publique de MENKEFU (96 tables-bancs, 03 bureaux et chaises pour les enseignants, 30 étagères de rangement)	7 936 404	Education
NOUN	BANGOURAIN	Construction et équipement d'un bloc de 03 salles de classes et d'un bloc latrines à 03 compartiments à l'école publique de MENKEFU (96 table-bancs, 03 bureaux et chaises les enseignants, 30 étagères de rangement)	41 030 246	Education
NOUN	FOUMBAN	Paiement des frais de participation de la Commune à la mission économique et culturelle du Cameroun au Pays-Bas	4 000 000	Gouvernance
NOUN	FOUMBOT	Construction de l'hôtel de ville	381 432 000	Infrastructures
NOUN	FOUMBOT	Paiement des frais de participation de la Commune au 9ème sommet AFRICITES AU KENYA	3 000 000	Gouvernance
TOTAL			3 579 663 603	

Source : R-D Feicom/west

Table 23.2 : State of repayment of CAC and other ICSP by Feicom to councils of West Region in 2022

COUNCILS	AMOUNT
BABADJOU	148 275 575
BAFANG	126 110 710
BAFOUSSAM 1er	278 503 070

BAFOUSSAM 2ème	334 119 901
BAFOUSSAM 3ème	238 495 218
BAHAM	100 057 420
BAKOU	59 733 528
BAMENDJOU	140 839 763
BANA	73 707 815
BANDJA	131 508 661
BANDJOUN-PETE	36 537 801
BANGANGTE	222 818 173
BANGOUE	89 174 860
BANGOURAIN	131 357 711
BANKA	118 034 749
BANWA	77 730 424
BASSAMBA	52 909 911
BATCHAM	279 347 103
BATIE	75 631 066
BAYANGAM	82 493 814
BAZOU	86 728 870
CU BAFOUSSAM	849 019 688
DEMDENG	75 756 857
DSCHANG	328 456 992
FOKUE	71 812 524
FONGO-TONGO	97 658 953
FOUMBAN	342 221 626
FOUMBOT	258 853 896
GALIM	187 649 027
KEKEM	133 216 662
KOUOPTAMO	181 381 702
KOUTABA	182 497 075
MAGBA	144 638 735
MALANTOUEN	171 175 633
MASSANGAM	153 326 892
MBOUDA	382 310 708
NJIMON	112 086 102
NKONG ZEM	194 226 643
PENKA-MICHEL	227 123 116
PETE-BANDJOU	122 103 180
SANTCHOU	149 813 051
TONGA	82 860 015
TOTAL	7 480 580 795

Table 23.3 : PIB endowment 2022 by domaine in West Region

Désignation	Costs (x 10 ³ FCFA)	Réalisation (rate en %)
Agricultur	1 684 850	73,3
Education and training.	1 269 430	82,7
Mines, water and energie	1 211 810	71,5
Public Work	2 148 300	59,9
Health	982 000	62,6
Total	7 296 390	69,2

Source :R-D- MINEPAT/West

Realisations and Investments by Division

Table 23.4: Bamboutos Division

Désignation	Cout (x 10 ³ FCFA)	Réalisation (rate en %)
Agricultur	159 000	81,1
Education and training.	79 650	88,2
Mines, water and energie	94 710	62,2
Public Work	157 000	61,8
Health	110 000	86,4
Total	600 360	75,0

Source :R-D- MINEPAT/West

Table 23.5: Haut Nkam Division

Désignation	Cout (x10 ³ FCFA)	Réalisation (rate %)
Agricultur	443 000	41,1
Education and training.	197 180	80,0

Mines, water and energie	339 420	35,8
Public Work	406 500	29,3
Health	230 000	30,8
Total	1 616 100	40,3

Source :R-D- MINEPAT/West

Table 23.6 : HAUTS PLATEAUX Division

Désignation	Cout (x10 ³ FCFA)	Réalisation (rate %)
Agricultur	244 800	93,1
Education and training.	200 500	86,7
Mines, water and energie	94 710	97,5
Public Work	208 000	98,1
Health	142 000	85,9
Total	890 010	92,1

Source :R-D- MINEPAT/West

Table 23. 7 : KOUNG-KHI Division

Désignation	Cout (x10 ³ FCFA)	Réalisation (rate %)
Agricultur	71 000	72,1
Education and training.	115 000	81,9
Mines, water and energie	94 710	61,7
Public Work	181 000	2,2
Health	50 000	100,0
Total	511 710	50,4

Source :R-D- MINEPAT/West

Table 23.8 : MENOUA Division

Désignation	Cout (x103 FCFA)	Réalisation (rate %)
Agricultur	158 000	86,3
Education and training.	132 000	76,8
Mines, water and energie	189 420	73,4
Public Work	541 000	66,6
Health	150 000	83,3
Total	1 170 420	73,7

Source :R-D- MINEPAT/West

Table 23. 9 : MIFI Division

Désignation	Cout (x10 ³ FCFA)	Réalisation (rate %)
Agricultur	271 000	97,8
Education and training.	139 500	98,2
Mines, water and energie	94 710	100,0
Public Work	257 800	98,9
Health	50 000	100,0
Total	813 010	98,6

Source :R-D- MINEPAT/West

Table 23.10 : NDE Division

Désignation	Cout (x10 ³ FCFA)	Réalisation (rate %)
Agricultur	207 050	87,2
Education and training.	148 000	83,3
Mines, water and energie	114 710	100,0
Public Work	108 000	80,0

Health	50 000	100,0
Total	627 760	88,4

Source :R-D- MINEPAT/West

Table 23.11 : NOUN Division

Désignation	Cout (x10³ FCFA)	Réalisation (rate en %)
Agricultur	131 000	47,3
Education and training.	257 600	74,6
Mines, water and energie	189 420	98,7
Public Work	289 000	55,8
Health	200 000	25,9
Total	1 067 020	61,3

Source :R-D- MINEPAT/West

ANNEX

Editorial team

The statistical yearbook 2022 of the West region was written by :

NAME	FONCTION
NGO NYEMB Epse BAKET	HEAD OF WEST AGENCY
DONGMO SOUMELOU YVES	ASSISTANT RESEARCH OFFICER N°1
NGATCHOU NGUENANG GHISLAIN	ASSISTANT RESEARCH OFFICER N°2
TIM ISIDORE KUKWA	FRAME
KONGNI NTSOUMELOU HUBERT	FRAME
LISSOM LI NKEMBE ALBERT	DRIVER

